

NYMNPA

17/10/2018

From: Christine Melody
Sent: 17 October 2018 16:42
To: Hilary Saunders
Subject: NYM/2018/0638/FL - Victoria Hotel

Dear Hilary

Many thanks for taking my call earlier.

Please find attached the correct drawing that should be read in conjunction with the Variation of Conditions application currently under your consideration.

Kind regards

Christine

Christine Melody
Planning Executive

A logo for David Salisbury, featuring a stylized gold 'S' above the name 'David Salisbury' written in a cursive script. Below the name is a thick gold horizontal line.

AMENDED



PROPOSED FRONT (WEST) ELEVATION
Scale 1:100



PROPOSED SIDE (SOUTH) ELEVATION
Scale 1:100



PROPOSED REAR (EAST) ELEVATION
Scale 1:100



PROPOSED SIDE (NORTH) ELEVATION
Scale 1:100

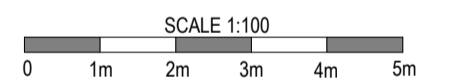

REVISION	DATE	COMMENT
A	17.10.18	Amended to suit Engineers Details.

client		
Mr Fiddler Victoria Hotel, Station Road Robin Hoods Bay Yorkshire YO22 4RL		
Drawing:		
Proposed Elevations		
scale: 1:100 @A1	dwg: 10423 /04	rev: A
date: September '18		

AMENDED

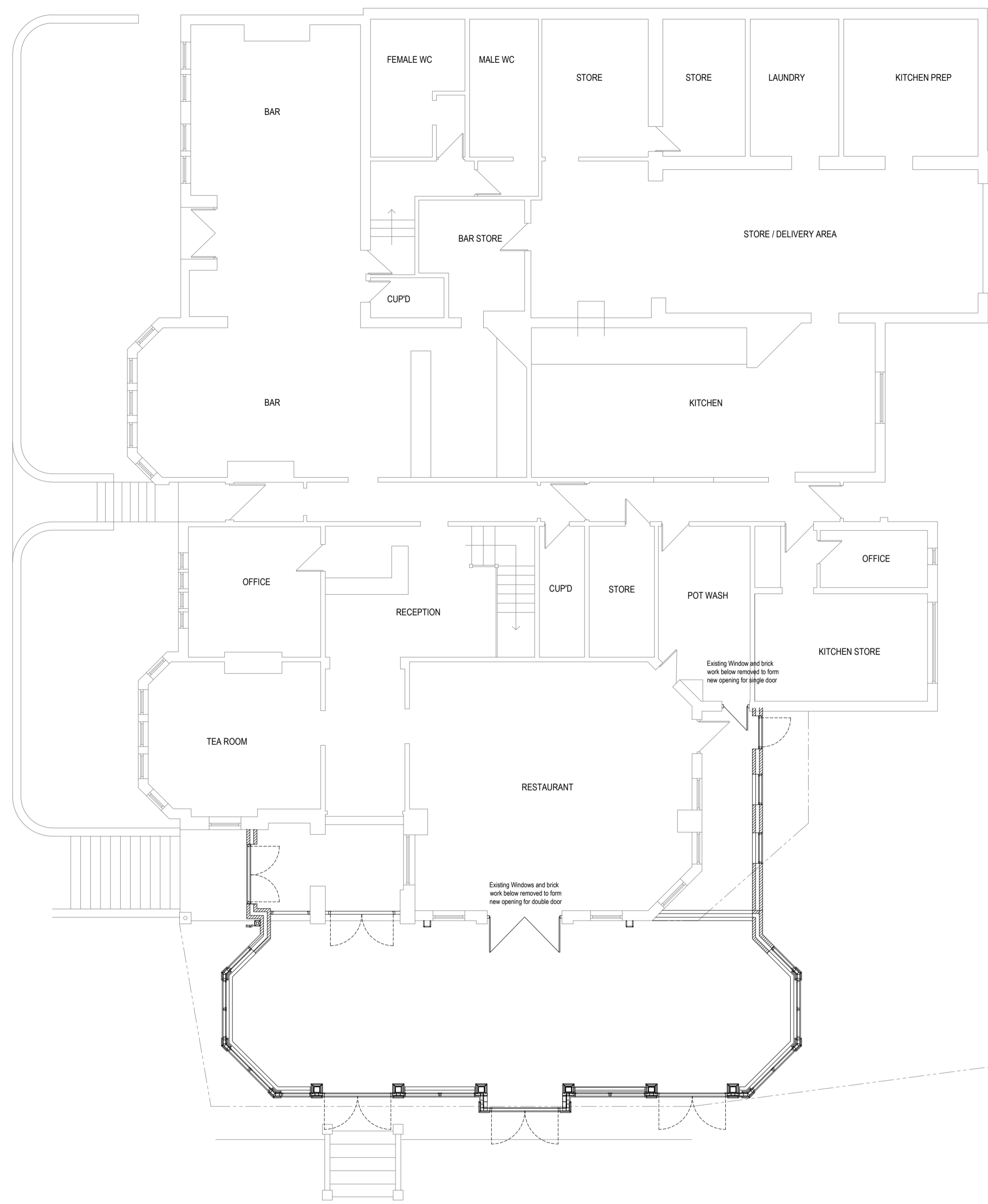

PROPOSED GROUND FLOOR PLAN
Scale 1:100

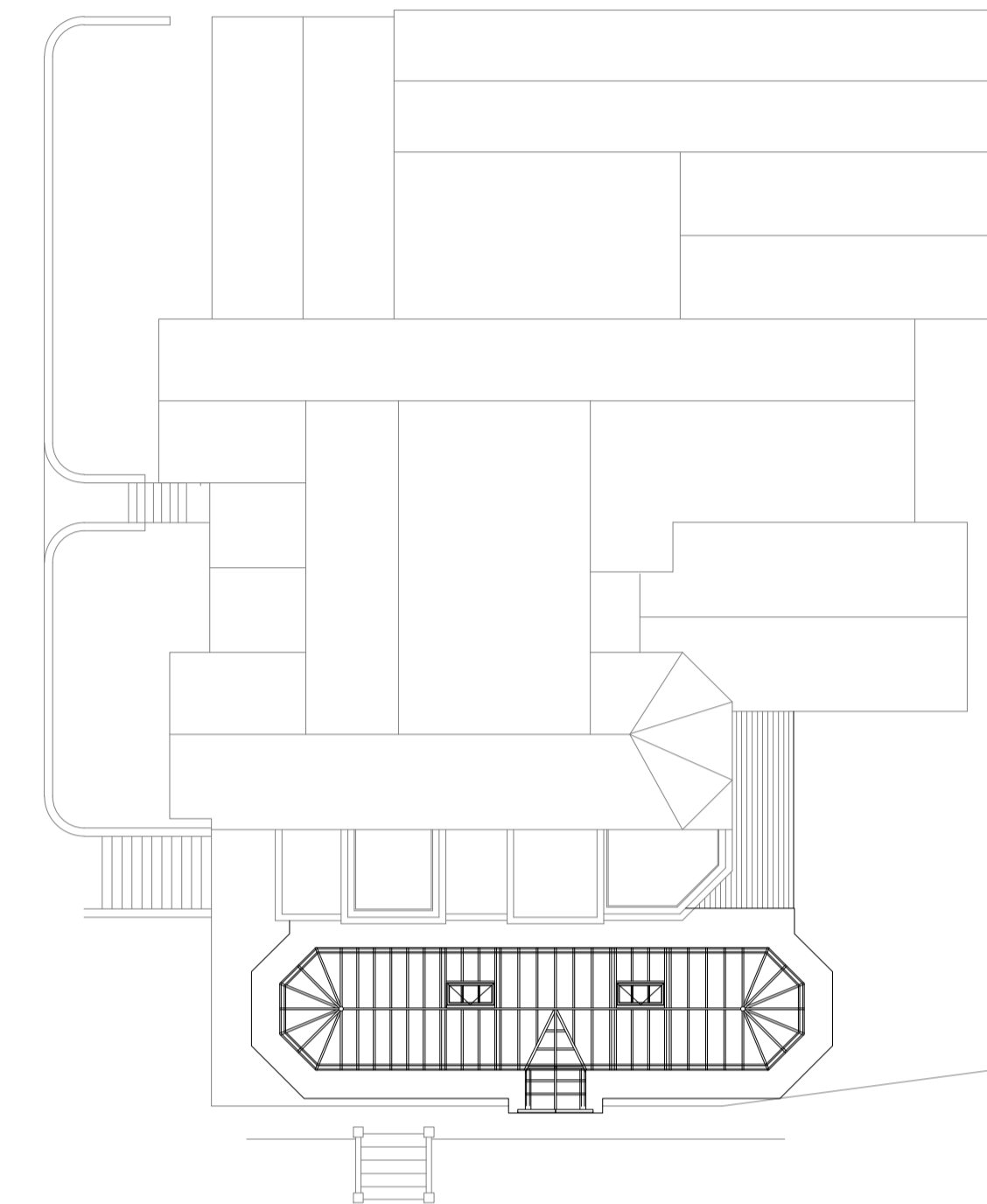

PROPOSED ROOF PLAN
Scale 1:200

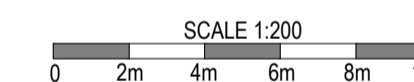
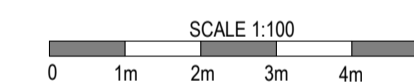

REVISION	DATE	COMMENT
A	17.10.18	Amended to suit Engineers details.

client
Mr Fiddler
Victoria Hotel, Station Road
Robin Hoods Bay
Yorkshire
YO22 4RL

Drawing:
Proposed Plans
scale: Varies @A1
date: September '18
dwg: 10423 /03
rev: A