

NYMNPA

25/10/2018

From: Lee Paley
Sent: 25 October 2018 15:16
To: Christopher Knowles
Cc: Lee Marsh
Subject: NYMNPA NYM/2018/0553/FL and NYM/2018/0554/LB

Hi Chris

Following on from your letter dated the 23rd October, We have taken on board all of your comments and attach the requested revised information.

This includes the amended plans and elevational drawings along with the elevational view of the rooflight, technical specification, materials, size, plan showing how the unit will sit on the roof and a cross section.

I trust the attached now allows you to approve the application and look forward to receiving the approval documents very soon.

I would be grateful if you could address this as quickly as possible as we are now past the original target decision date.

Kind regards

Lee Paley MCIAT
Technical Manager
Fusion 13

Copyright © 2013-2017 Fusion13 (Design & Energy) Limited. All rights reserved.
 This drawing or any part of this drawing must not be reissued, loaned or copied without written consent by Fusion 13 (Design & Energy) Limited. Any unauthorised reissue, loaning or copying will constitute an infringement of copyright.
 All errors omissions or discrepancies should be reported to the originator immediately. The contractor is to check and confirm all the dimensions and details shown on this drawing prior to construction. This drawing is to be read with all relevant architectural and engineer's drawings and other relevant information.
 Fusion 13 (Design & Energy) Limited
 Company no. 8475924 registered in England and Wales. Registered office: 2c The Courtyard, Main Cross Road, Great Yarmouth NR30 3NZ (No correspondence to be sent to this address).

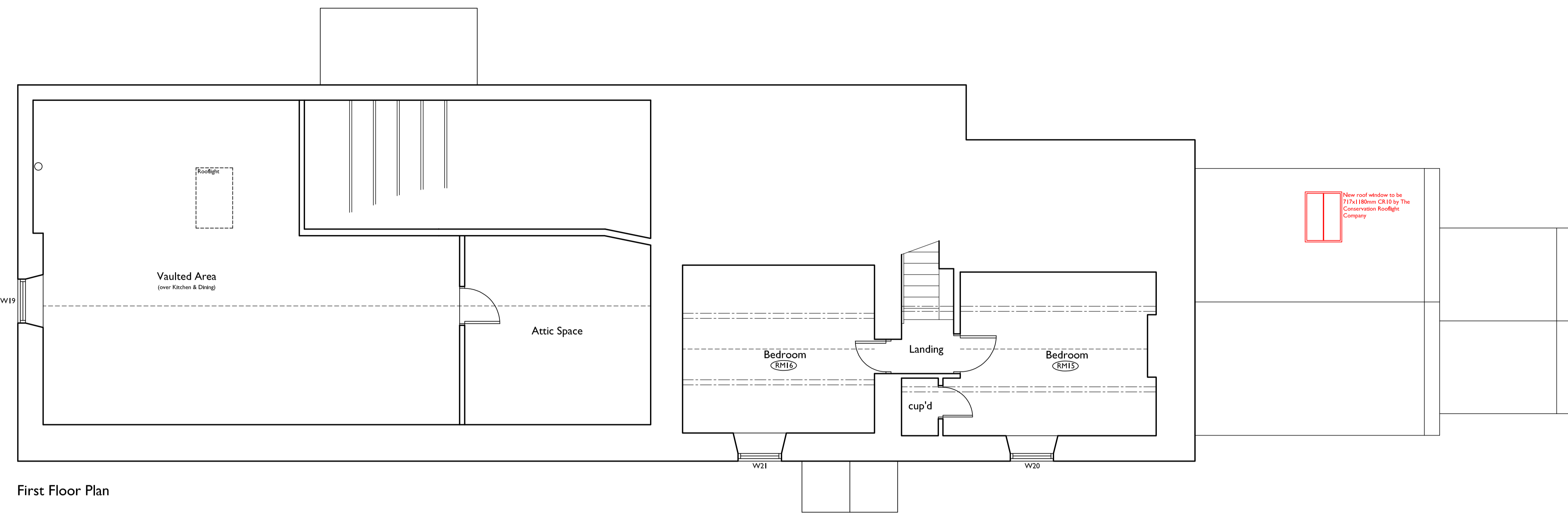

First Floor Plan

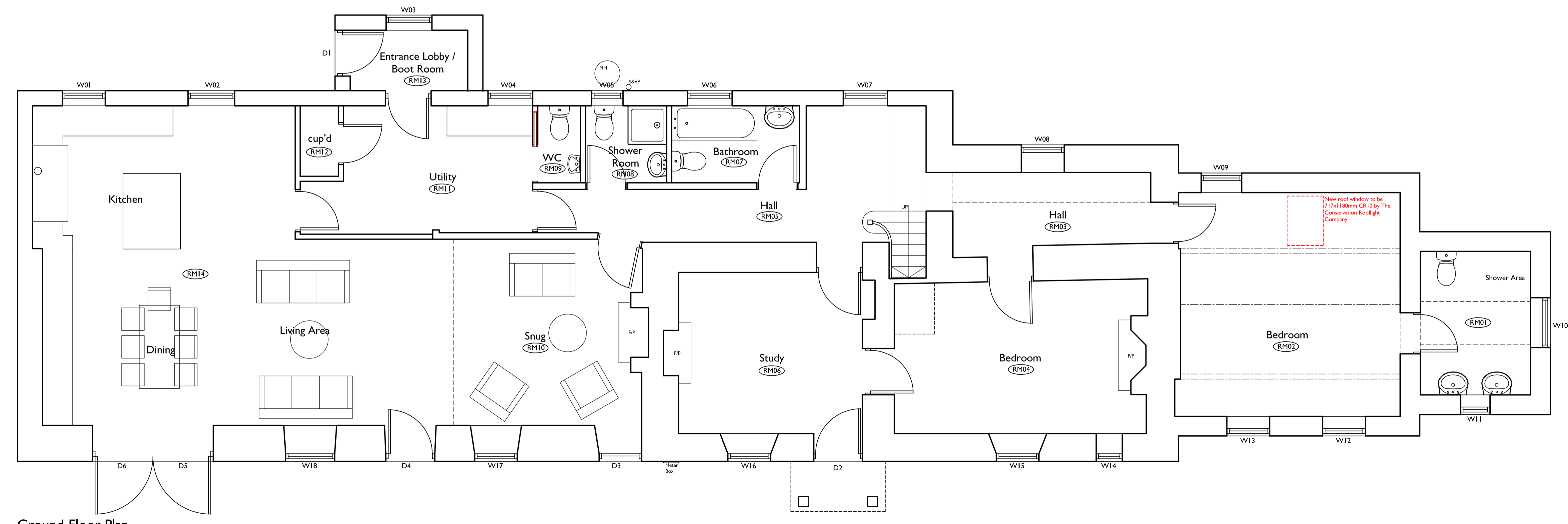

Ground Floor Plan

AMENDED

NYMNP
25/10/2018

A Proposed rooflight amended to suit Planning. 25.10.18

REV:	DATE:
PROJECT: Internal Alterations & Extensions Providence Heath Whitby Road, Cloughton	
CLIENT: Mrs S. Burnett	
DRAWING TITLE: Proposed Plans - Listed Building	
Fusion 13 Yorkshire office: Architecture Planning Environment Unit 1B Park Farm Courtyard Easthorpe Malton YO17 6QX Norfolk office: 9 Princes Street Norwich NR3 1AZ	
SCALE:	DATE:
1:50 @ A1	Aug 2018
JOB NO: A444	DWG NO: 013
DRAWN: LP	REV: A

Copyright © 2013-2017 Fusion13 (Design & Energy) Limited. All rights reserved.
 This drawing or any part of this drawing must not be reissued, loaned or copied without written consent by Fusion 13 (Design & Energy) Limited. Any unauthorised reissue, loaning or copying will constitute an infringement of copyright.
 All errors omissions or discrepancies should be reported to the originator immediately. The contractor is to check and confirm all the dimensions and details shown on this drawing prior to construction. This drawing is to be read with all relevant architectural and engineer's drawings and other relevant information.
 Fusion 13 (Design & Energy) Limited
 Company no. 8475924 registered in England and Wales. Registered office: 2c The Courtyard, Main Cross Road, Great Yarmouth NR30 3NZ (No correspondence to be sent to this address).



Proposed Front Elevation

AMENDED

NYMNP
 25/10/2018

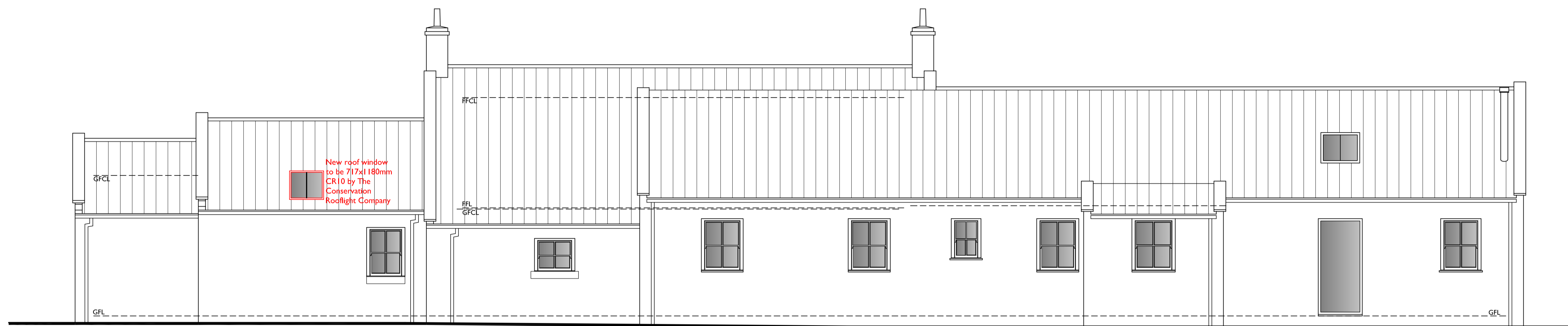

Proposed Rear Elevation



Proposed Side Elevation

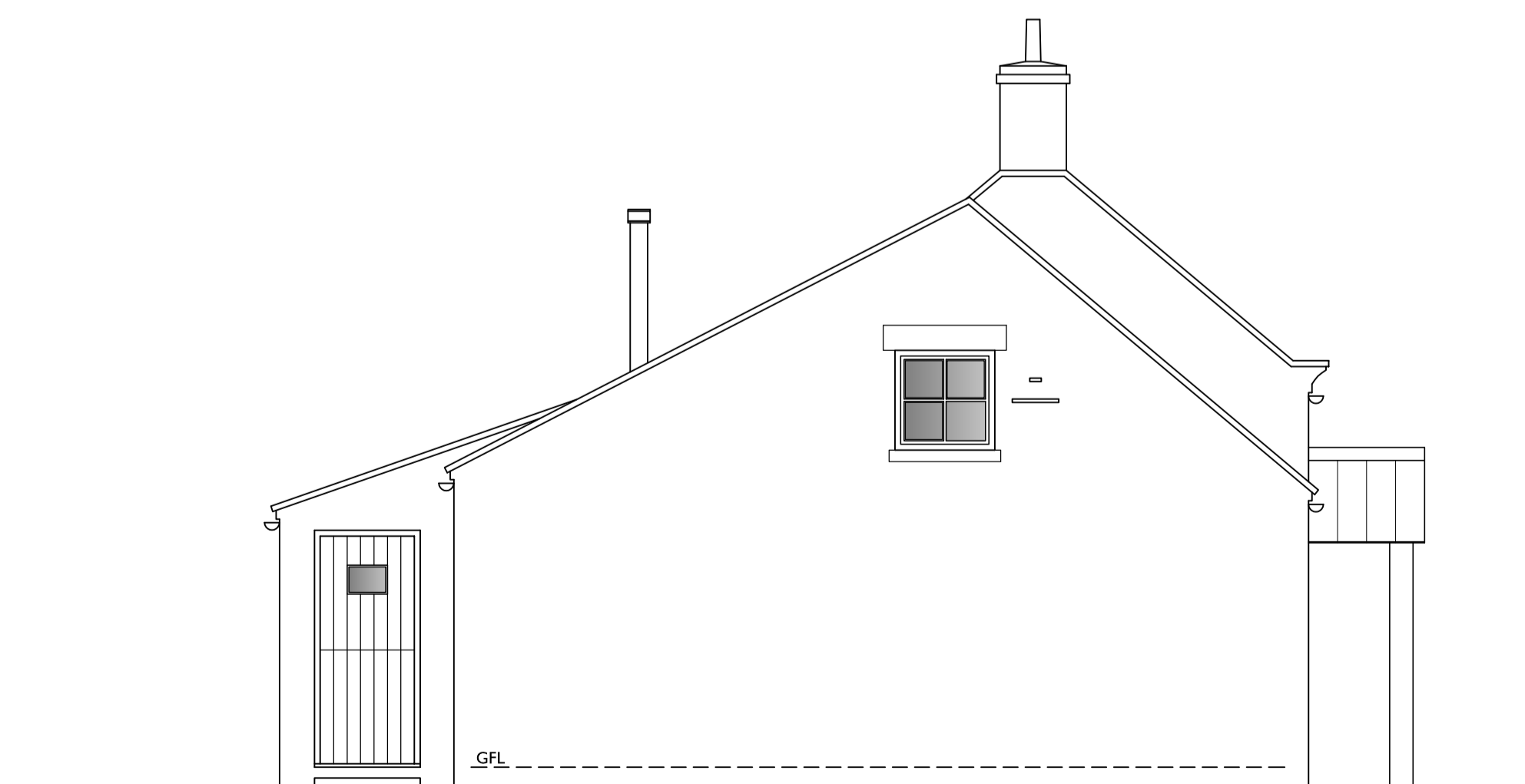

Proposed Side Elevation

A Proposed rooflight amended to suit Planning. 25.10.18

REV:	DATE:
PROJECT: Internal Alterations & Extensions Providence Heath Whitby Road, Cloughton	
CLIENT: Mrs S. Burnett	
DRAWING TITLE: Proposed Elevations - Listed Building	
Fusion 13 Architecture Planning Environment	
Yorkshire office: Unit 1B Park Farm Courtyard Easthorpe Malton YO17 6QX Norfolk office: 9 Princes Street Norwich NR3 1AZ	
SCALE:	DATE:
1:50 @ A1	Aug 2018
JOB NO: A444	DWG NO: 014
DRAWN: LP	REV: A

Copyright © 2013-2017 Fusion13 (Design & Energy) Limited. All rights reserved.
 This drawing or any part of this drawing must not be reissued, loaned or copied without written consent by Fusion 13 (Design & Energy) Limited. Any unauthorised reissue, loaning or copying will constitute an infringement of copyright.
 All errors omissions or discrepancies should be reported to the originator immediately. The contractor is to check and confirm all the dimensions and details shown on this drawing prior to construction. This drawing is to be read with all relevant architectural and engineer's drawings and other relevant information.
 Fusion 13 (Design & Energy) Limited
 Company no. 8475924 registered in England and Wales. Registered office: 2c The Courtyard, Main Cross Road, Great Yarmouth NR30 3NZ (No correspondence to be sent to this address).

NYM/PA
25/10/2018

AMENDED

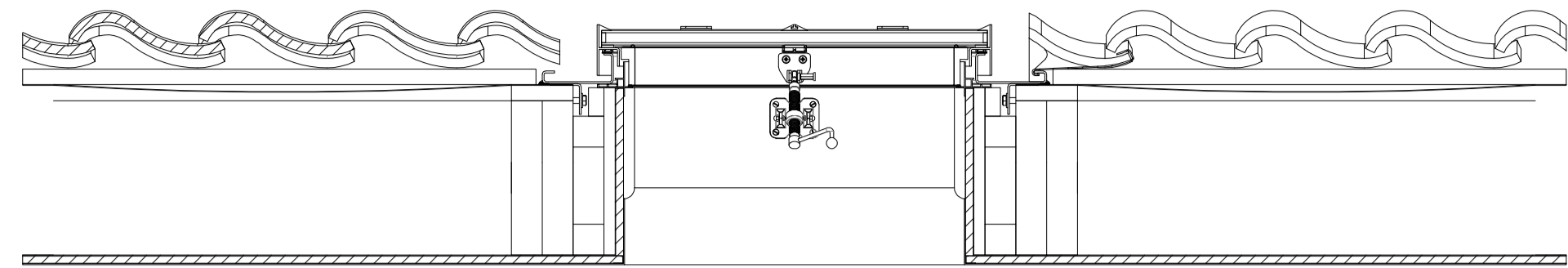

Plan View
scale 1:10

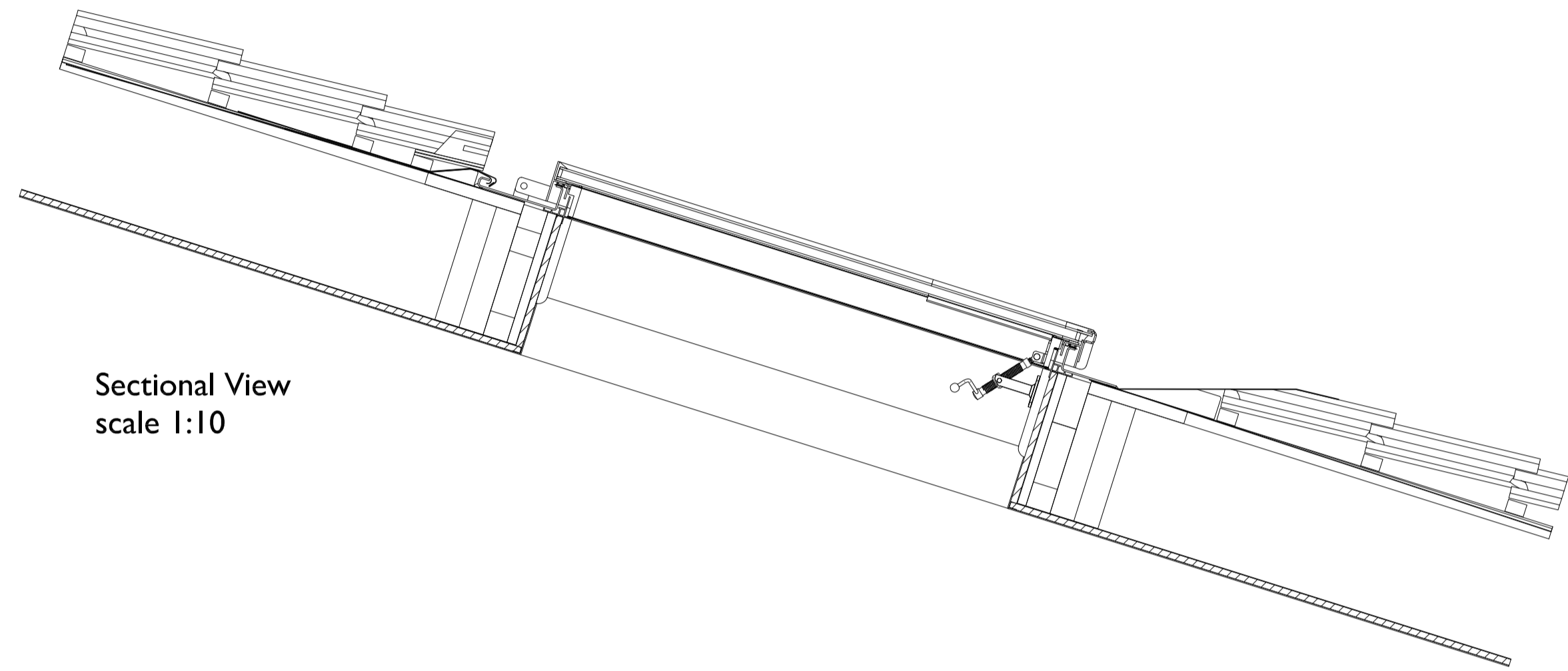

Sectional View
scale 1:10

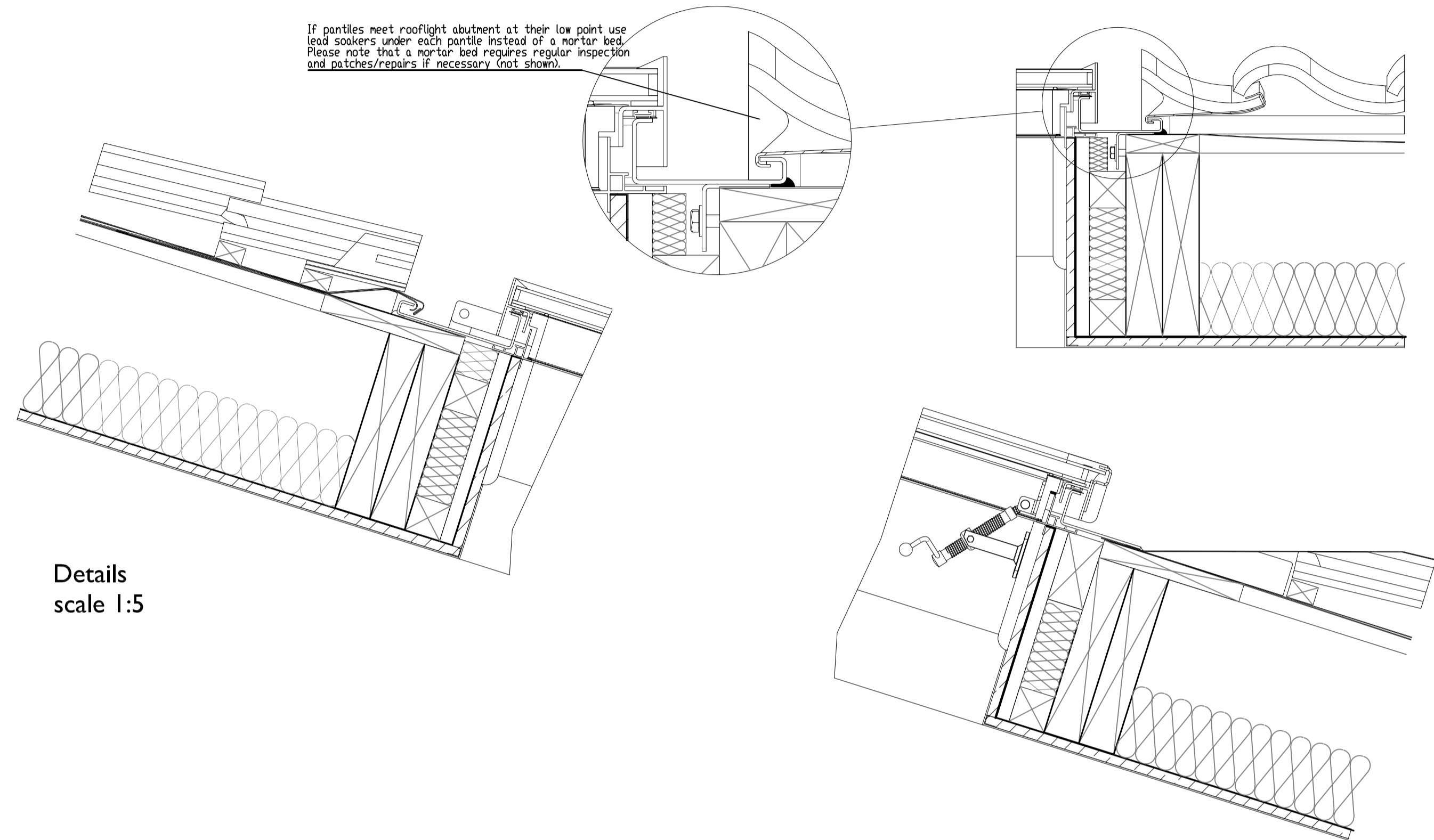

If purlins meet rooflight abutment at their low point use lead soakers under each purlin instead of a mortar bed. Please note that a mortar bed requires regular inspection and patches/repairs if necessary (not shown).

Details
scale 1:5

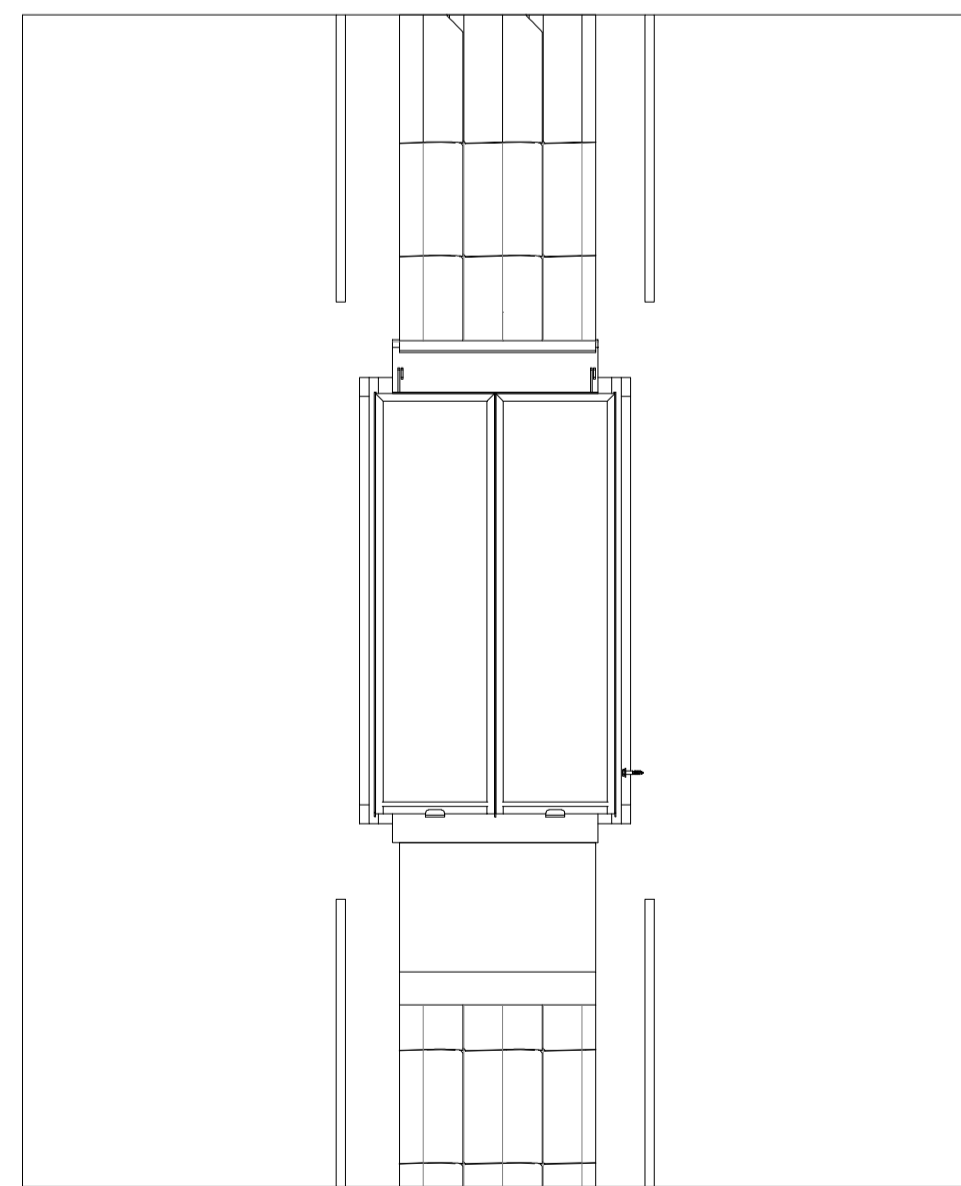

Elevational View 01
scale 1:20

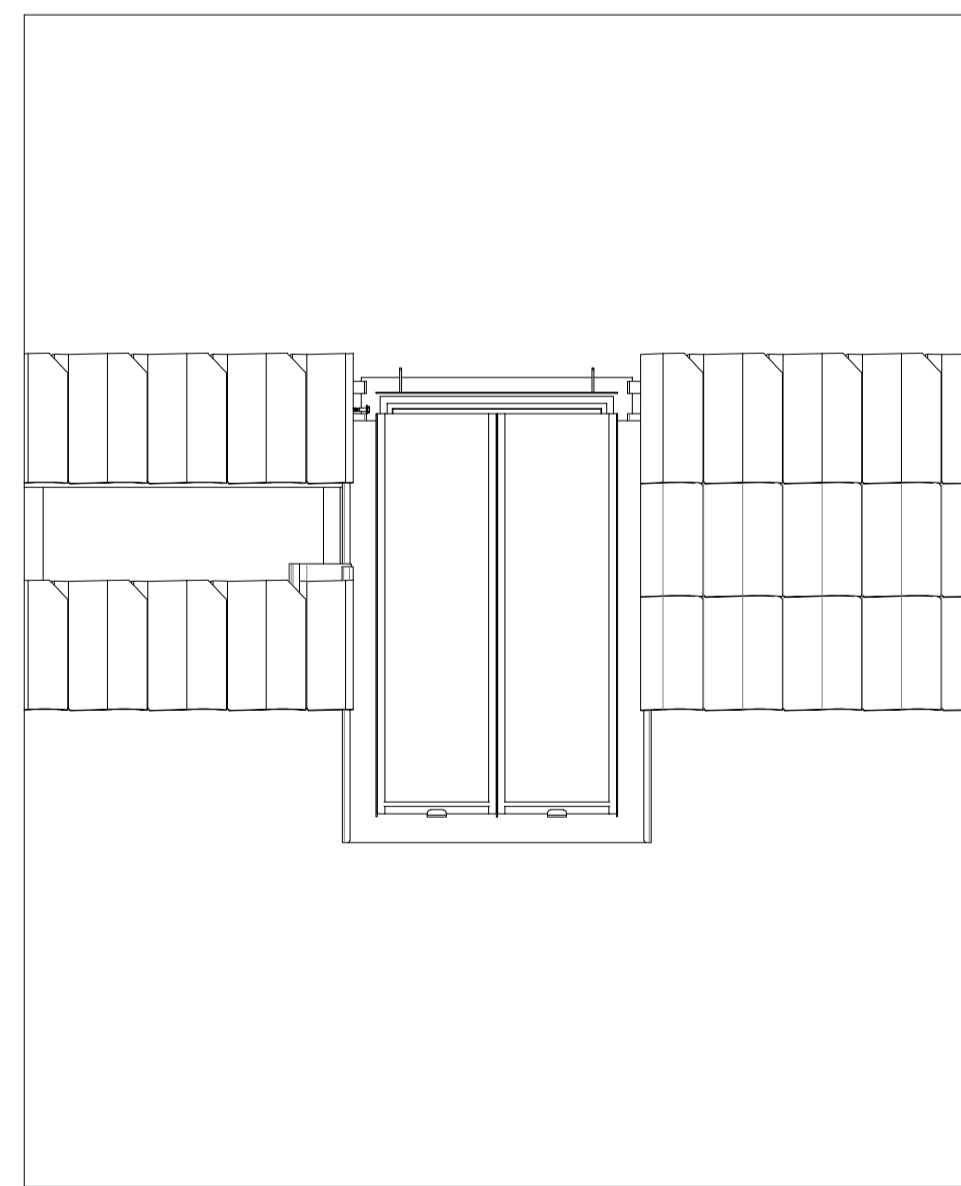

Elevational View 02
scale 1:20

Technical Specification & Materials

Roof Window Type & Size:
 Window to be by "The Conservation Rooflight Company" and to be a CR10, size 717x1180mm

Manufactured from:
 3mm mild steel with a protective polyester powder coating to BS EN ISO 12944.
 The standard frame is finished in a textured semi gloss paint finish in black RAL 9005.
 All Conservation Rooflights® have internal linings which are pre-treated and sealed with a white primer coating (to a 10% gloss level).

Glazing:
 4mm SGG Planilux Toughened Outer
 16mm 90% Argon Cavity
 4mm SGG Planitherm Total + (Low E) Toughened Inner
 Whole unit u-value (Uw) of 1.5 W/m²K in accordance with EN ISO 10077-2:2012.

Opening:
 Manual hand winders supplied in chrome with opening distances of 300mm.

Pitch:
 Suitable for pitched roof installations with a 17.5 - 65° roof pitch.

Flashing Kit:
 to be installed fully in accordance with The Conservation Rooflight® Installation Manual and Installation Drawings which are available to download from their website.

Installation:
 To be installed fully in accordance with The Conservation Rooflight® Installation Manual and Installation Drawings which are available to download from their website.

Guarantee:
 The steel rooflights and roof windows are guaranteed for 12 months in accordance with their Terms and Conditions. Upon product registration, this guarantee can be extended as set out in their terms and conditions, provided that the appropriate products have been installed to suit their location and that these are regularly maintained, with these actions recorded in accordance with their maintenance instructions.
 Visit www.therooflightcompany.co.uk or call on 01993 833108 for more information.

Testing:
 The Conservation Rooflight® range is CE marked in accordance with EN143511:2006+A1:2010.
 Part L compliant and tested for water tightness to EN 1027:2000 - met class E1050.
 The Conservation Rooflight® meets the requirements of BS6375-1:2009 exposure category 2000

REV:	DATE:
PROJECT:	
Internal Alterations & Extensions Providence Heath Whitby Road, Cloughton	
CLIENT:	
Mrs S. Burnett	
DRAWING TITLE:	
Proposed Roof Window Details	
Yorkshire office: Unit 1B Park Farm Courtyard Easthorpe Malton YO17 6QX	Norfolk office: 9 Princes Street Norwich NR3 1AZ
SCALE:	DATE:
As Shown @ A1	Oct 2018
JOB NO:	DWG NO:
A444	015
DRAWN:	REV:
LP	