

NYMNPA
13/11/2018

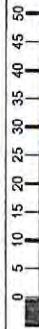

OS MasterMap 1250/2500/10000
 scale
 24 April 2017, ID: BW1-00618260
 maps.blackwell.co.uk

1:1250 scale print at A4, Centre:
 486105 E, 508726 N

©Crown Copyright and database
 rights 2016 OS 100019980



BLACKWELL'S
 www.blackwellmapping.co.uk

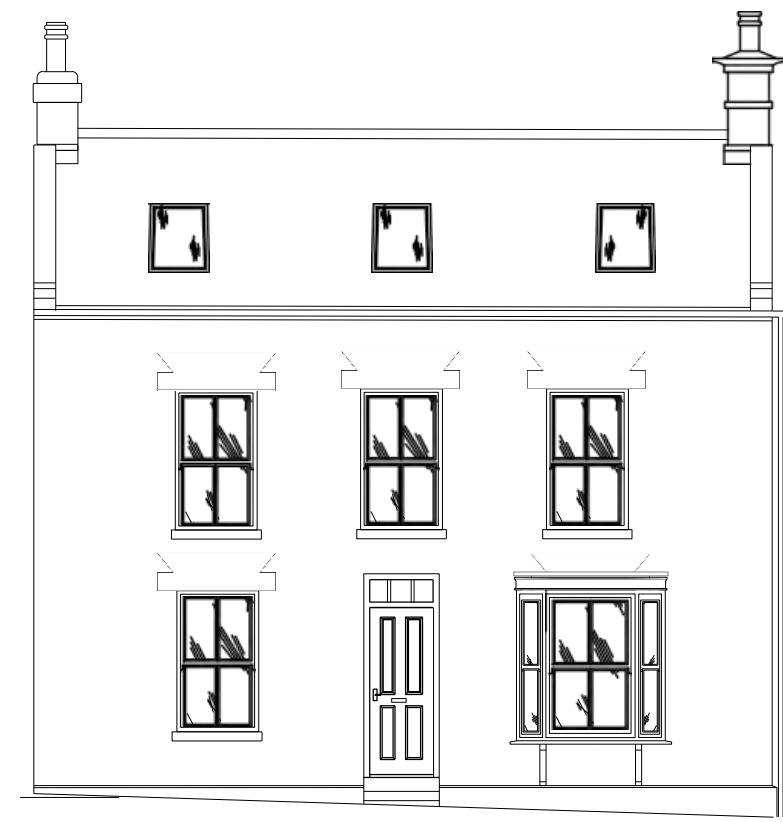

FRONT ELEVATION



END ELEVATION LOOKING WEST

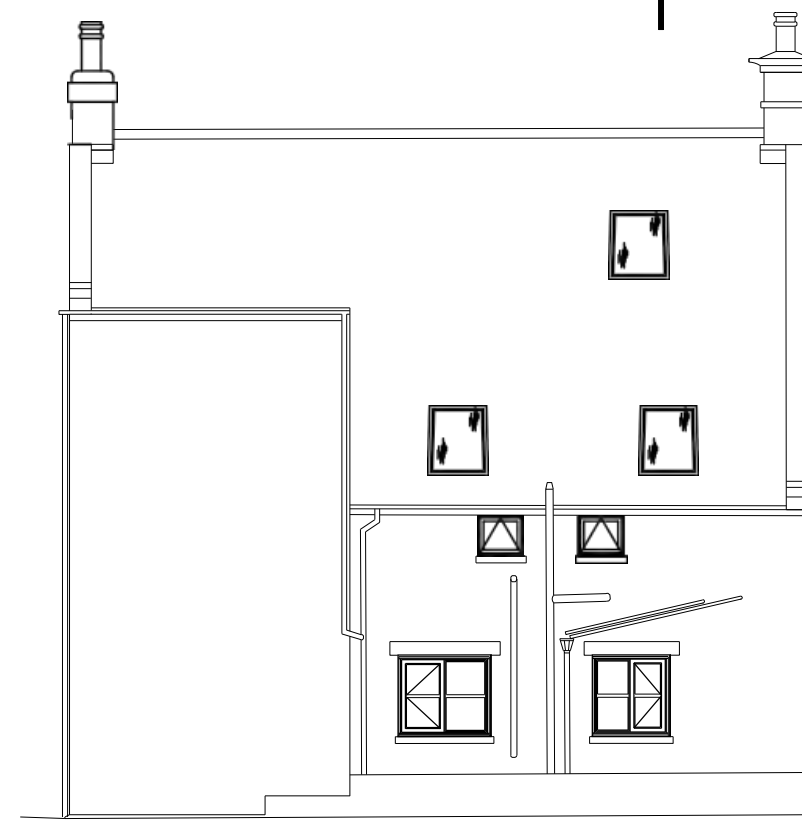

REAR ELEVATION

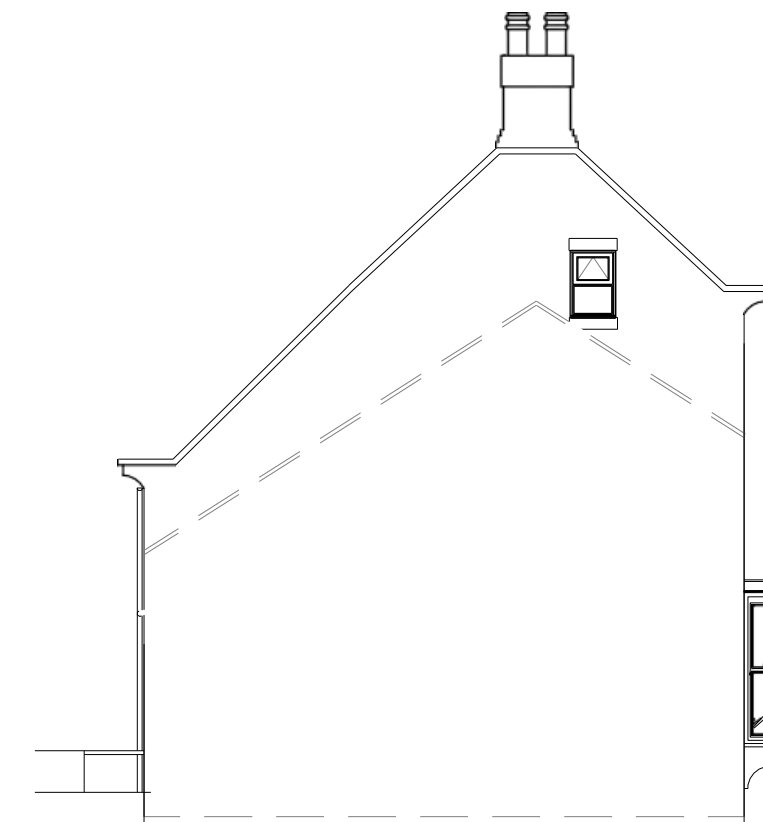

END ELEVATION LOOKING EAST

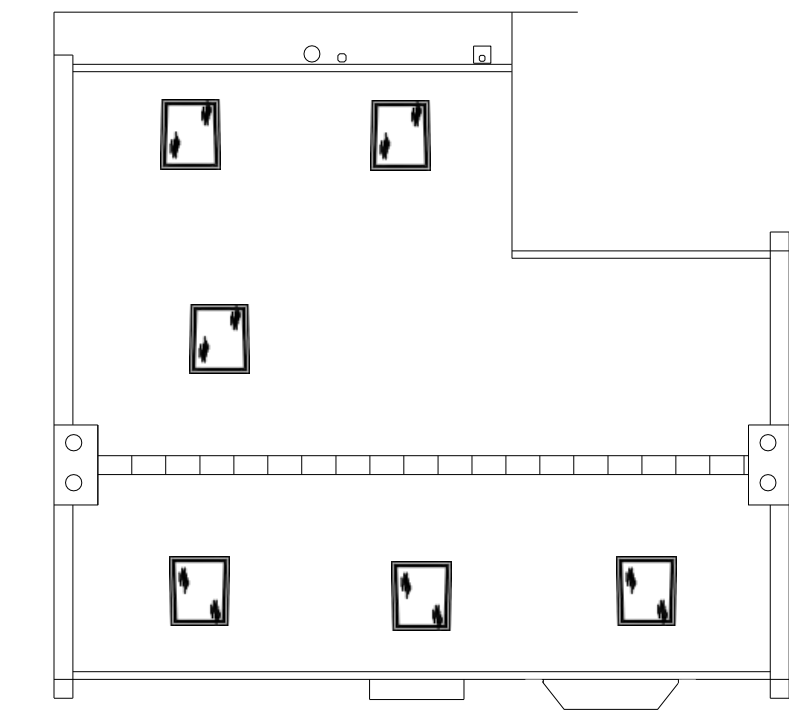

PLAN ON ROOF

EXISTING



FRONT ELEVATION



END ELEVATION LOOKING WEST



REAR ELEVATION



END ELEVATION LOOKING EAST

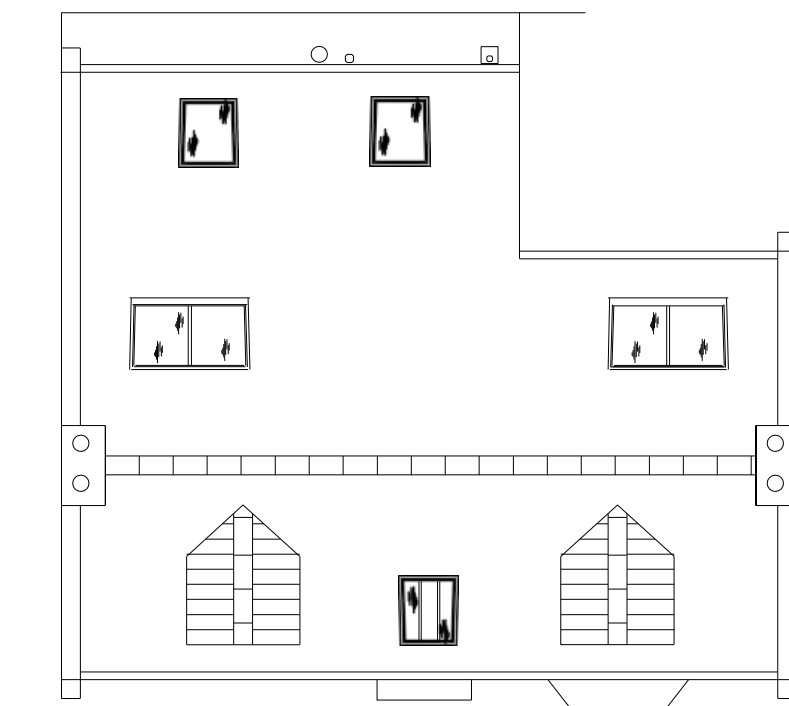

PLAN ON ROOF

PROPOSED

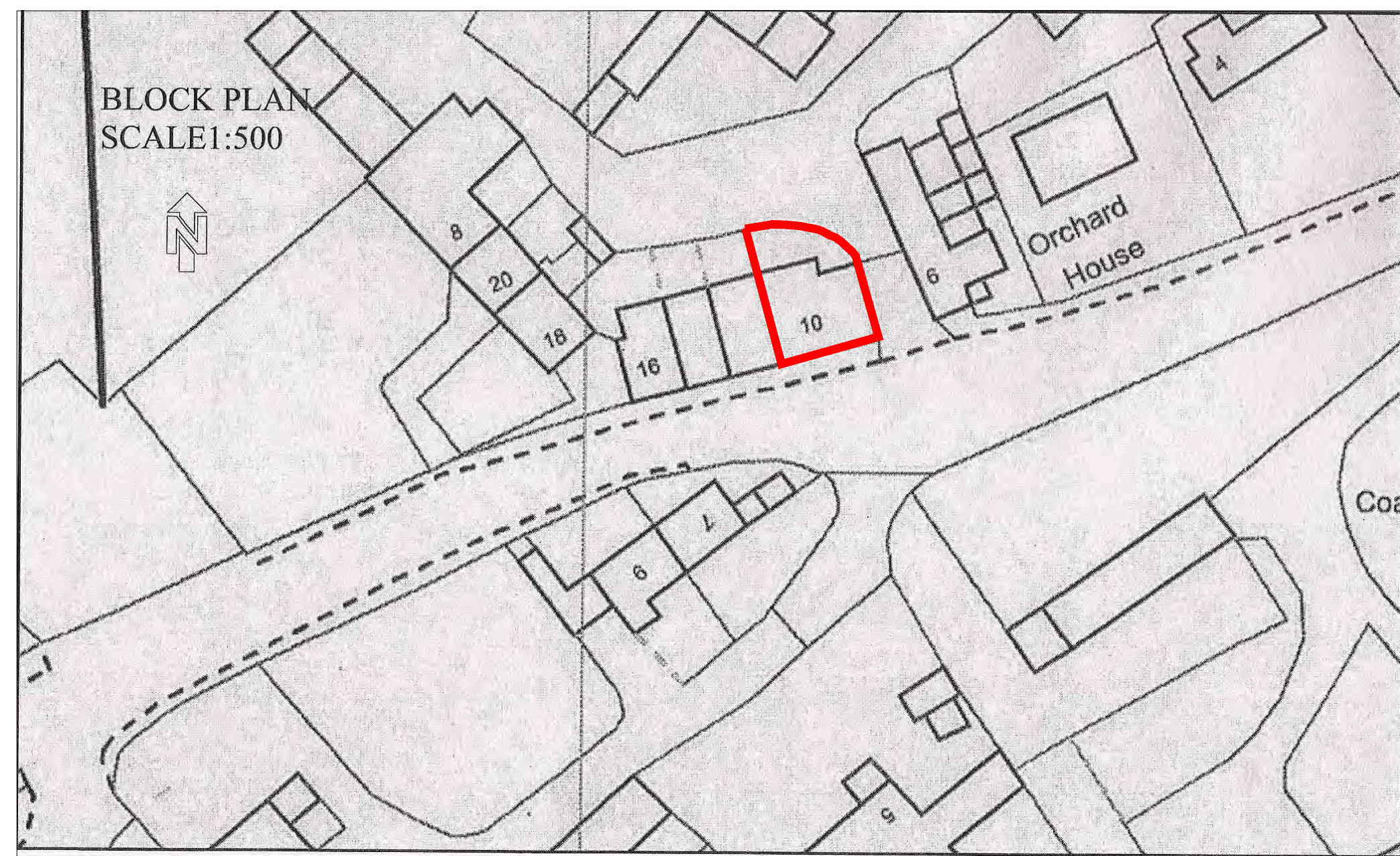

SECTION ON A-A

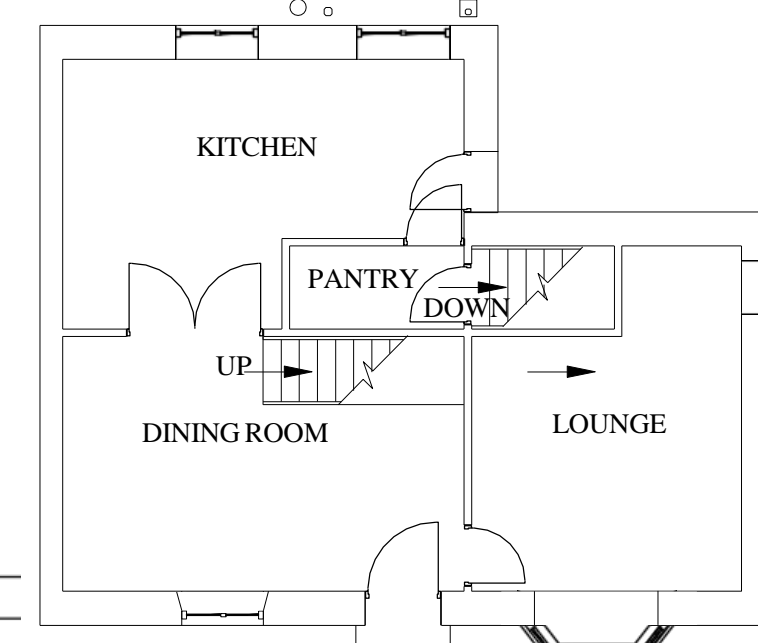

GROUND FLOOR PLAN

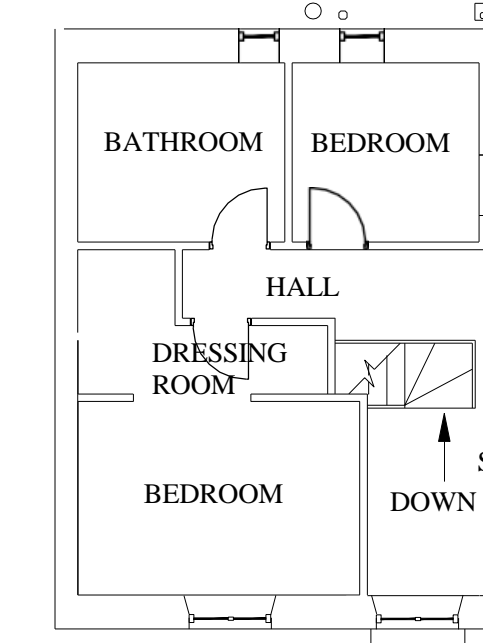

FIRST FLOOR PLAN

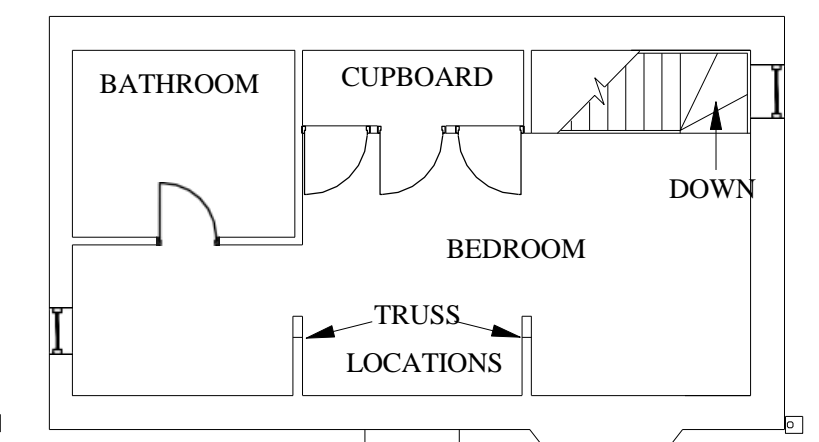

SECOND FLOOR PLAN

NYMNPA
06/11/2018

THIS DRAWING IS FOR THE PURPOSE OF OBTAINING PLANNING OR BUILDING REGULATIONS APPROVAL ONLY

ALL dimensions MUST be checked on site prior to work commencing. Variations in materials, depth, and/or level should be checked and agreed with existing works. This must be checked by the physical removal of an existing level or structure to establish the actual position of the work being undertaken.

NOTES B 12/08/18
Revised to meet NYMNP requirements.

DESCRIPTION	DATE	DRAWING NUMBER	SHEET	REVISION
1. REMOVE AND RE-INSTALLMENT OF ROOF AND ROOF LIGHTS TO FACILITATE ACCESS TO INTERNAL STRUCTURE OF ALL EXISTING AND NEW ELEVATIONS INCLUDING THE ROOF.				
2. CONSTRUCT NEW ROOF WITH TRANSVERSE JOISTS AND BRACED TO REPLACE THE EXISTING ROOF LIGHTS ON THE FRONT ELEVATION.				
3. RE-INSTALLMENT OF THE EXISTING ROOF LIGHT WITH A COORDINATED ROOF LIGHT ON THE FRONT ELEVATION.				
4. RE-INSTALLMENT OF ROOF LIGHT TO THE REAR ELEVATION TO GIVE NATURAL LIGHT TO A CORNER AND THE RE-INSTALLMENT OF AN EXISTING ROOF LIGHT WITH A LARGER ONE.				
5. RE-INSTALLMENT OF THE FRONT ROOF LIGHT WITH ONE.				
6. RE-INSTALLMENT OF THE ROOF BRIM.				
7. RE-INSTALLMENT OF LIGHTS AS PER PLAN.				

NAME AND ADDRESS
Mr & Mrs P Harold
10 Main Road
Aisbly
Whitby
YO21 1SW

SCALE: 1:100 DATE: 12/08/2018 DRAWING NUMBER: PH2017 SHEET: 1 REVISION: B

12 DRAWING 018

Sash window construction – we propose to use traditional straight constructional timber joining methods (mechanical joints) on the sash and frame with elegant, continuous jambs and milled run through sash horns, scribed decorative astragal bars as required and a deep bottom sash rail for true authenticity and charm.

Please refer to Genesis Brochures for detailed information.

NYMNPA

06/11/2018



1090

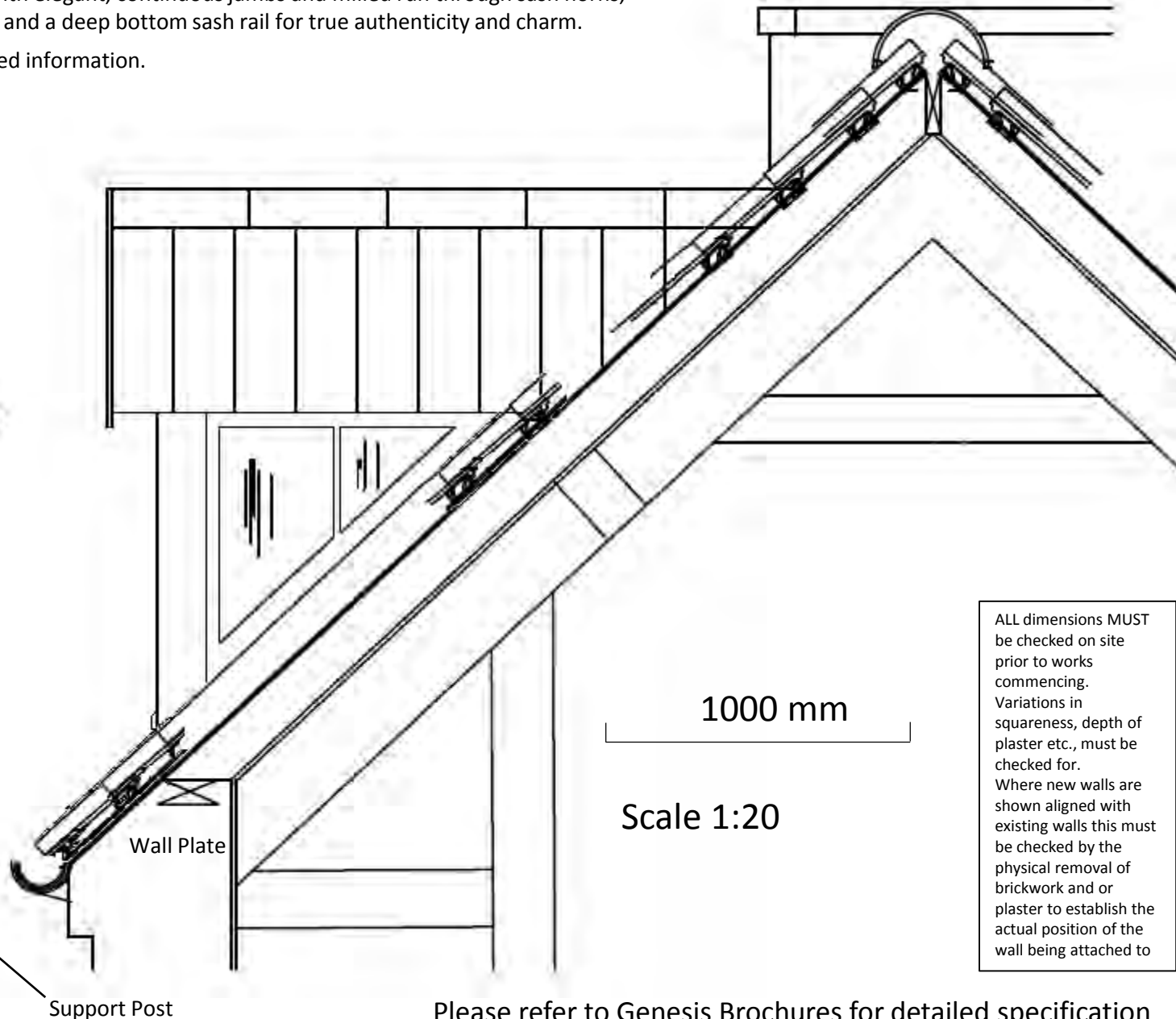

1000 mm

Scale 1:20

ALL dimensions MUST be checked on site prior to works commencing. Variations in squareness, depth of plaster etc., must be checked for. Where new walls are shown aligned with existing walls this must be checked by the physical removal of brickwork and or plaster to establish the actual position of the wall being attached to

Please refer to Genesis Brochures for detailed specification

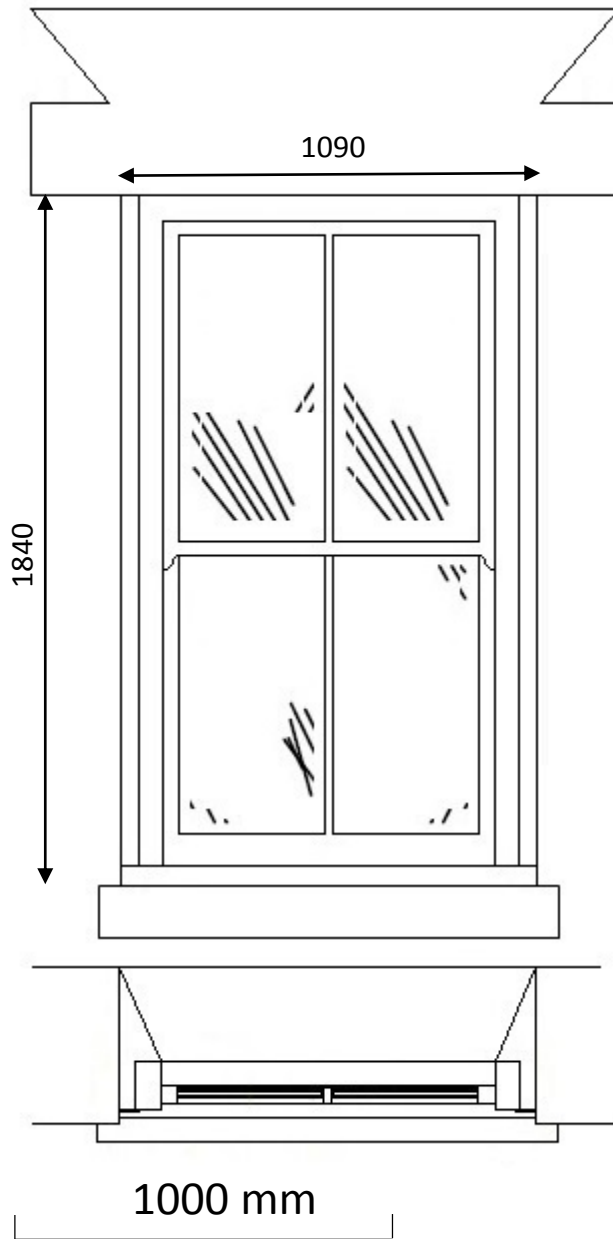

NYMNPA
06/11/2018

ALL dimensions MUST be checked on site prior to works commencing. Variations in squareness, depth of plaster etc., must be checked for. Where new walls are shown aligned with existing walls this must be checked by the physical removal of brickwork and or plaster to establish the actual position of the wall being attached to

Scale 1:20

Sash window construction – we propose to use traditional straight constructional timber jointing methods (mechanical joints) on the sash and frame with elegant, continuous jambs and milled run through sash horns, scribed decorative astragal bars as required and a deep bottom sash rail for true authenticity and charm.

Please refer to Genesis Brochures for detailed information.

ALL dimensions MUST be checked on site prior to works commencing. Variations in squareness, depth of plaster etc., must be checked for.
Where new walls are shown aligned with existing walls this must be checked by the physical removal of brickwork and or plaster to establish the actual position of the wall being attached to

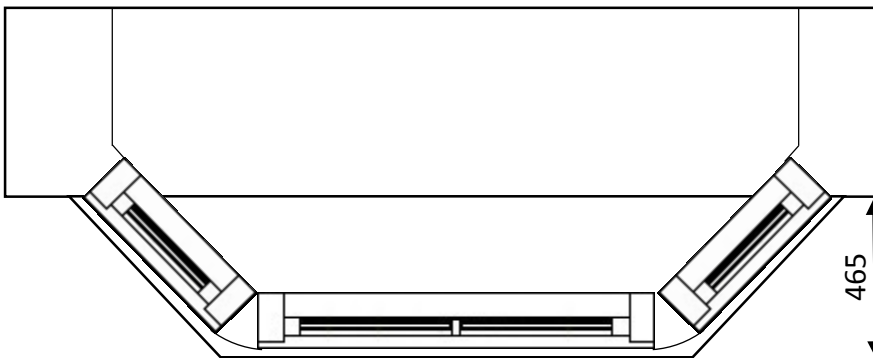
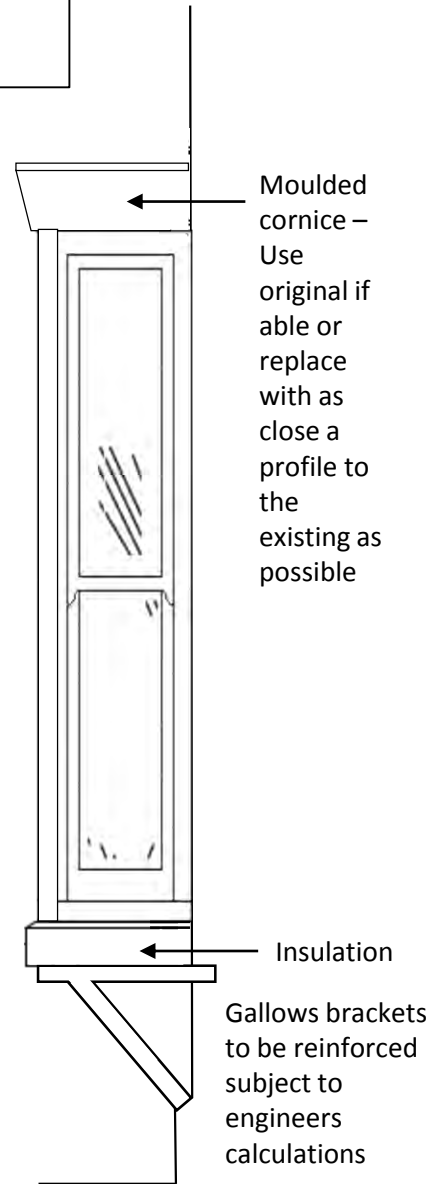
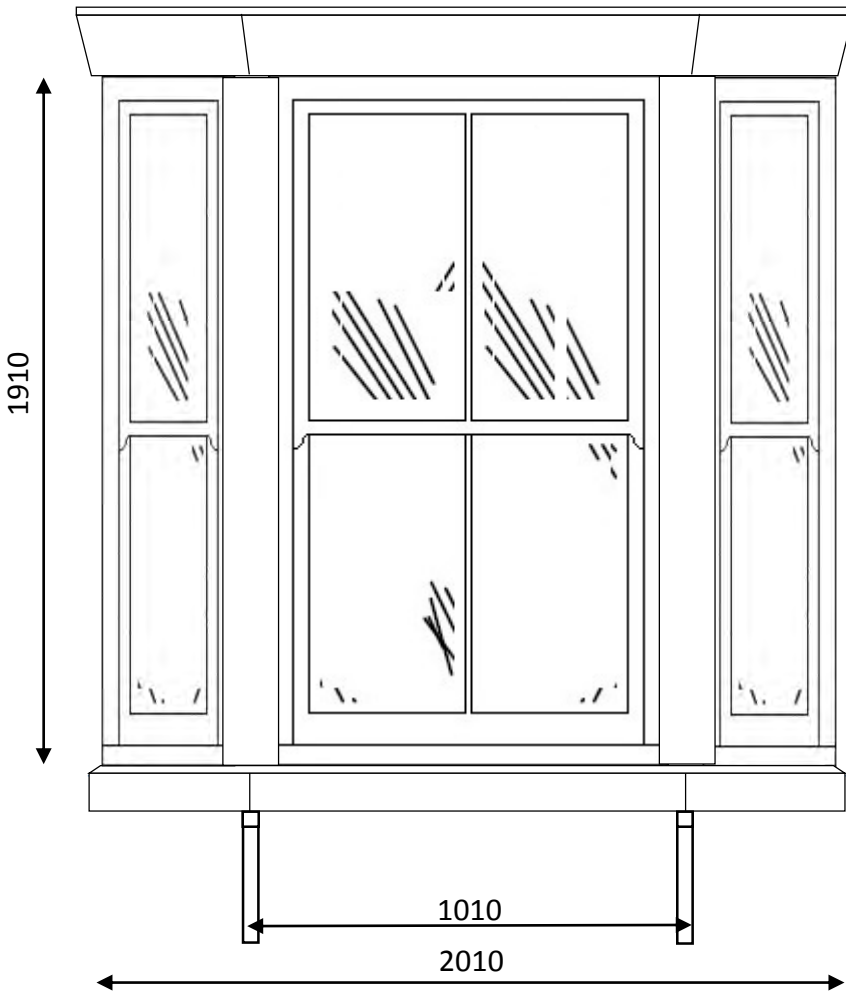

1000 mm

Scale 1:20

Sash window construction – we propose to use traditional straight constructional timber jointing methods (mechanical joints) on the sash and frame with elegant, continuous jambs and milled run through sash horns, scribed decorative astragal bars as required and a deep bottom sash rail for true authenticity and charm.

Please refer to Genesis Brochures for detailed information.

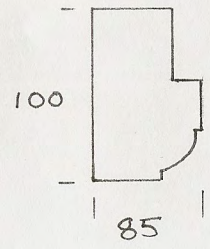

FRAME SECTION

Notes	
<div style="border: 1px solid black; padding: 5px; width: fit-content; margin: 0 auto;"> NYMNP 06/11/2018 </div>	
Clients	
MR P HAROLD	
Location	
10 MAIN ROAD AISHABY	
Project	
DOOR + FRAME	
Scale	Date
	6/8/18
Drawing No.	Revision
Drawn By	
NORTON JOINERY LIMITED	
Derwent Road, York Road Industrial Park Malton, North Yorkshire YO17 6NW	

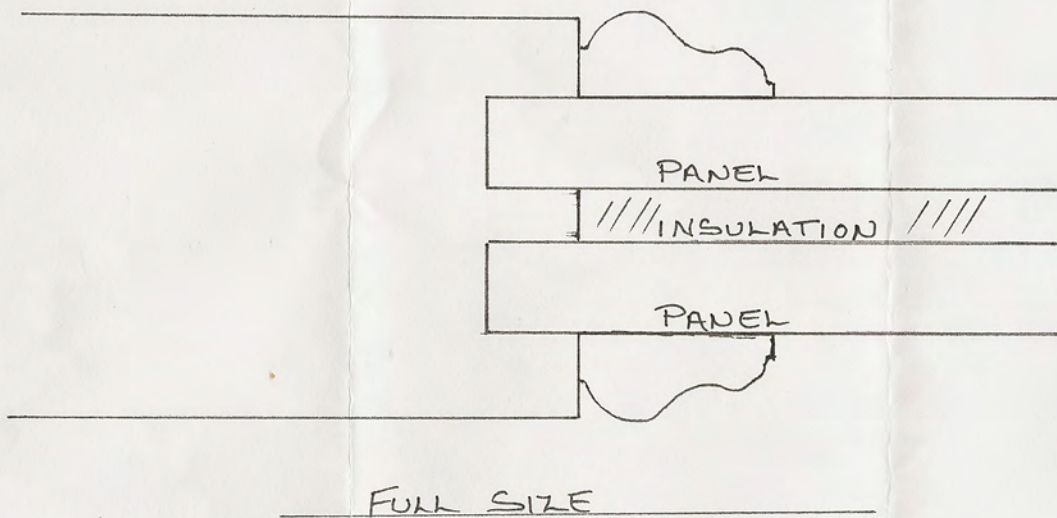

Notes

NYMNPA
 06/11/2018

Clients

MR + MRS HAROLD

Location

10 ROUNDHILL HOUSE
 ASHBY

Project

DOOR PANEL SECTION

Scale

FULL SIZE

Date

9/8/18

Drawing No.

Revision

Drawn By

NORTON JOINERY LIMITED

Derwent Road, York Road Industrial Park
 Malton, North Yorkshire YO17 6NW

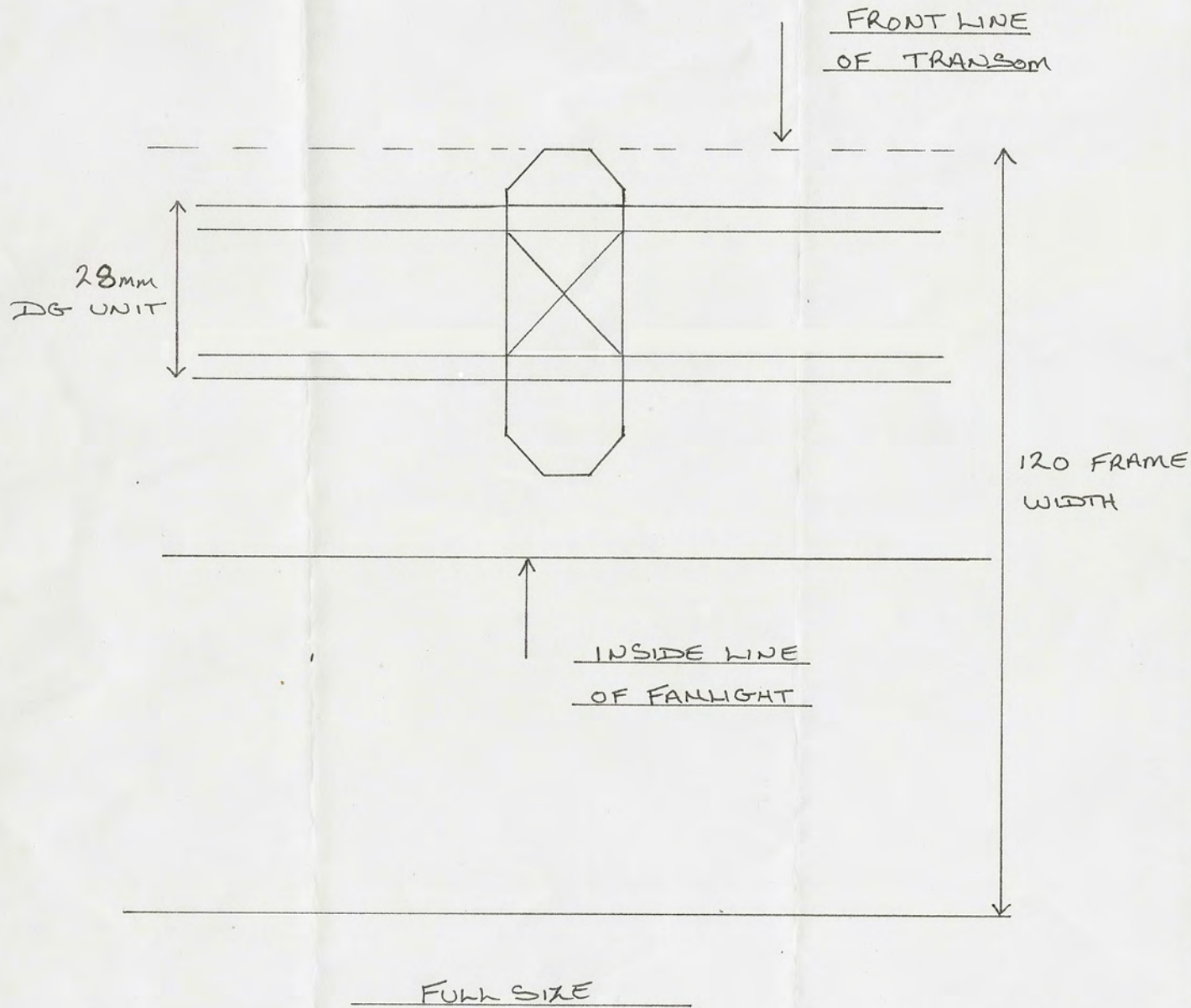

Notes

NYMNP
06/11/2018

Clients

MR + MRS HAROLD

Location

10 ROUNDHILL HOUSE
ASHBY

Project

GLAZING BAR DETAIL
ON FANLIGHT

Scale

Date

20/8/18

Drawing No.

Revision

Drawn By

NORTON JOINERY LIMITED

Derwent Road, York Road Industrial Park
Malton, North Yorkshire YO17 6NW