

NYMNP

05/12/2018

From: Mick Paxton
Sent: 05 December 2018 09:57
To: Harriet Frank
Subject: Re: NYM/2018/0564/FL

hi harriet - these are the drawings and peter would like to keep the existing porch - it gives them good protection to the rear door - would that be ok?
do you need an extension of time for this? - regards mick

AMENDED



rear elevation

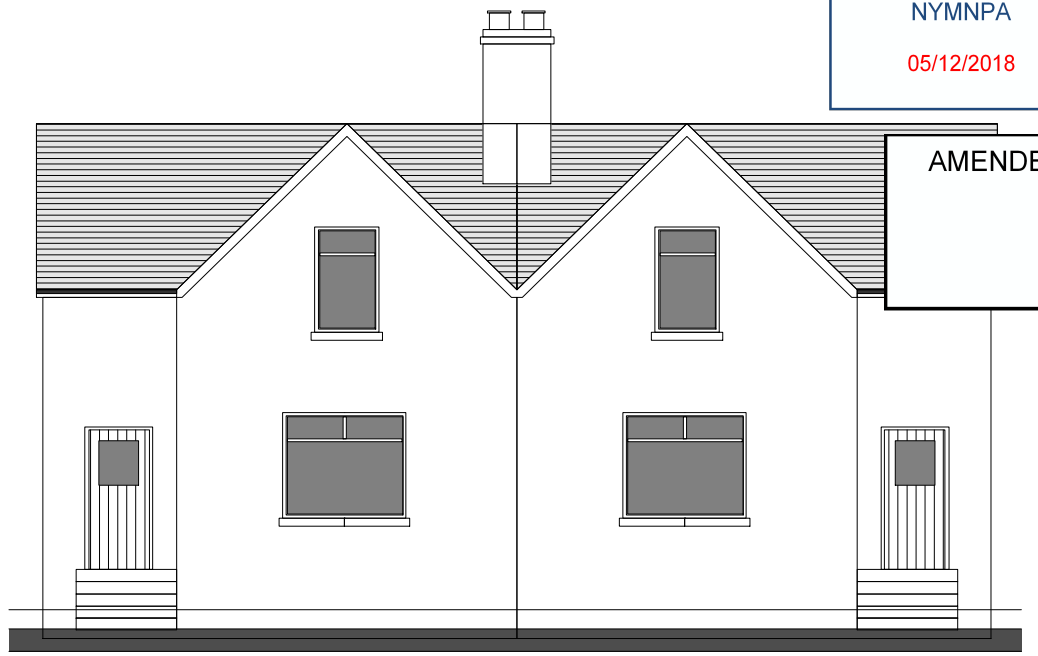

front elevation



side elevation



photographs of existing building



side elevation

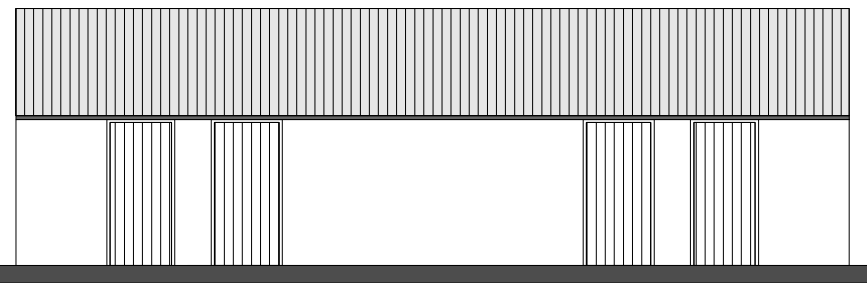
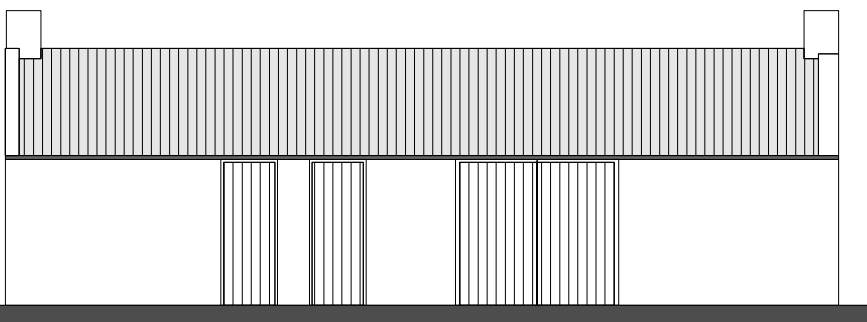

external storage buildings - elevations

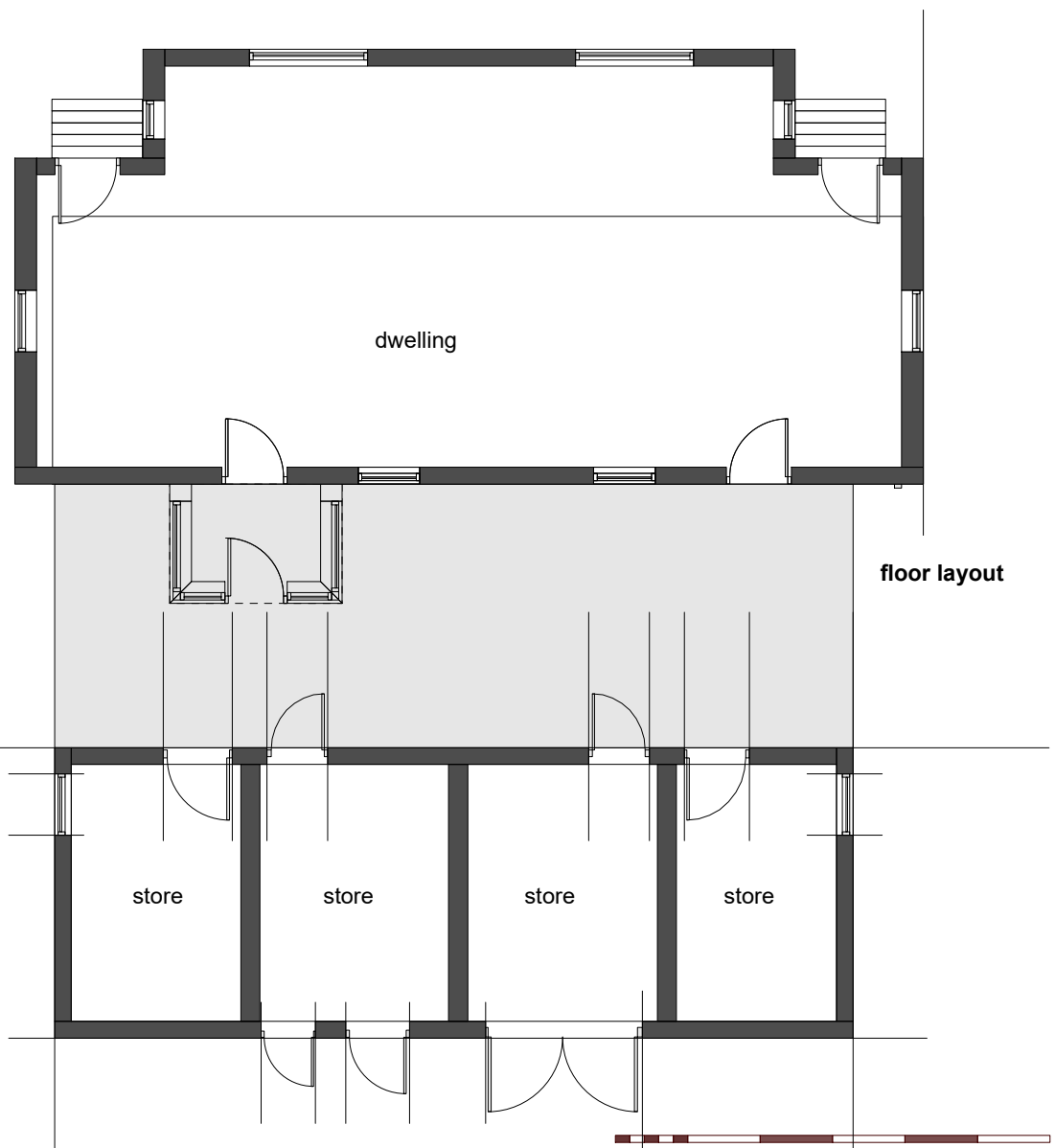
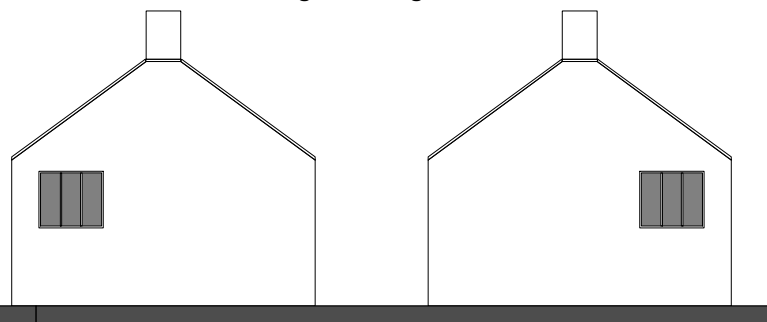

floor layout

existing layout and elevations

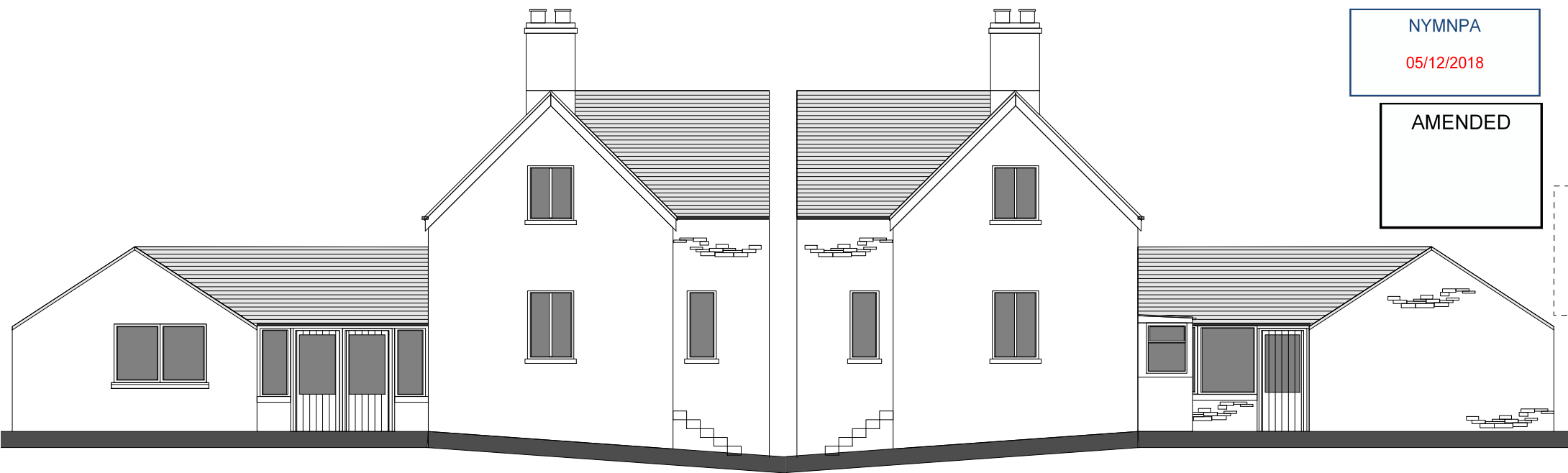

side elevation

side elevation

SUPERSEDED

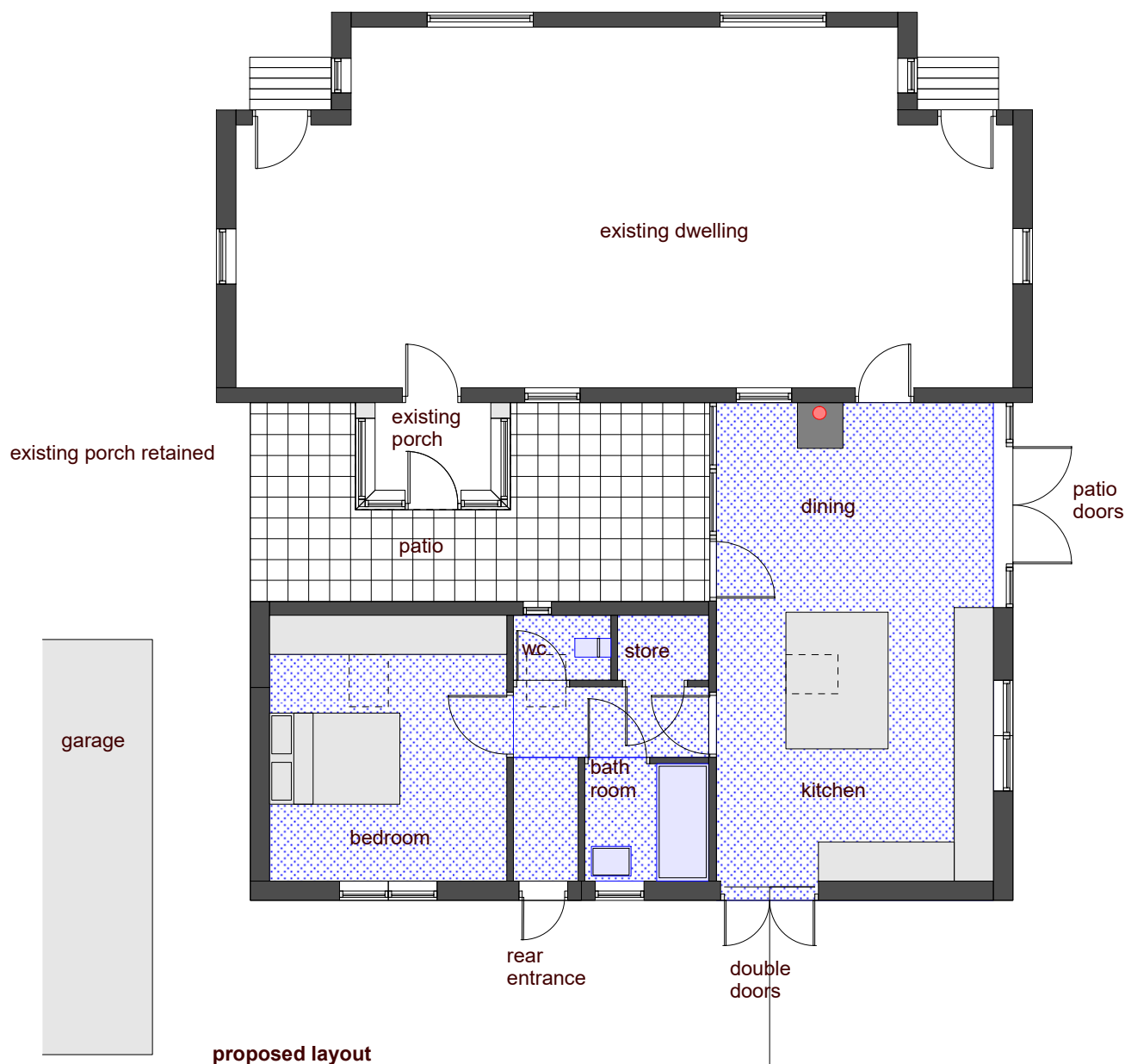
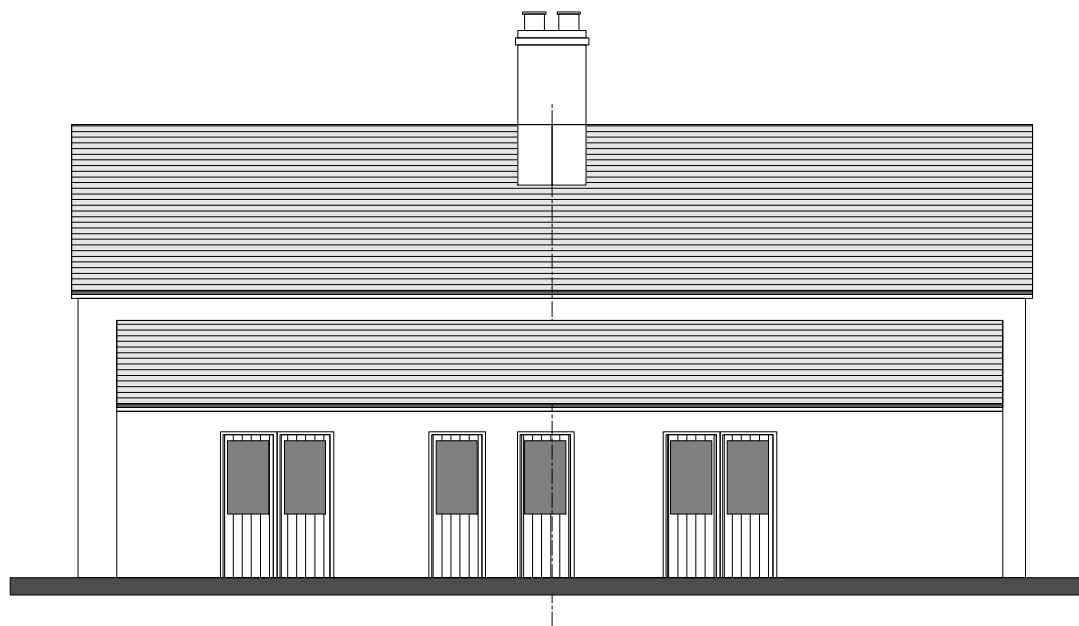

proposed layout

proposed layout and elevations