

NYMNPA

12/12/2018

**From:** Simon Banks  
**Date:** 12/12/2018 16:24 (GMT+00:00)  
**To:** Hilary Saunders  
**Subject:** RE: Whitby Seafoods

Hilary

Please find attached drawing 10002-A-100-017 RevA detailing the amended roof construction and revised colours. Please let me know if you require anything further.

Regards

Simon

Simon Banks IEng MIET  
Director



AMENDED

NYMNPA  
12/12/2018

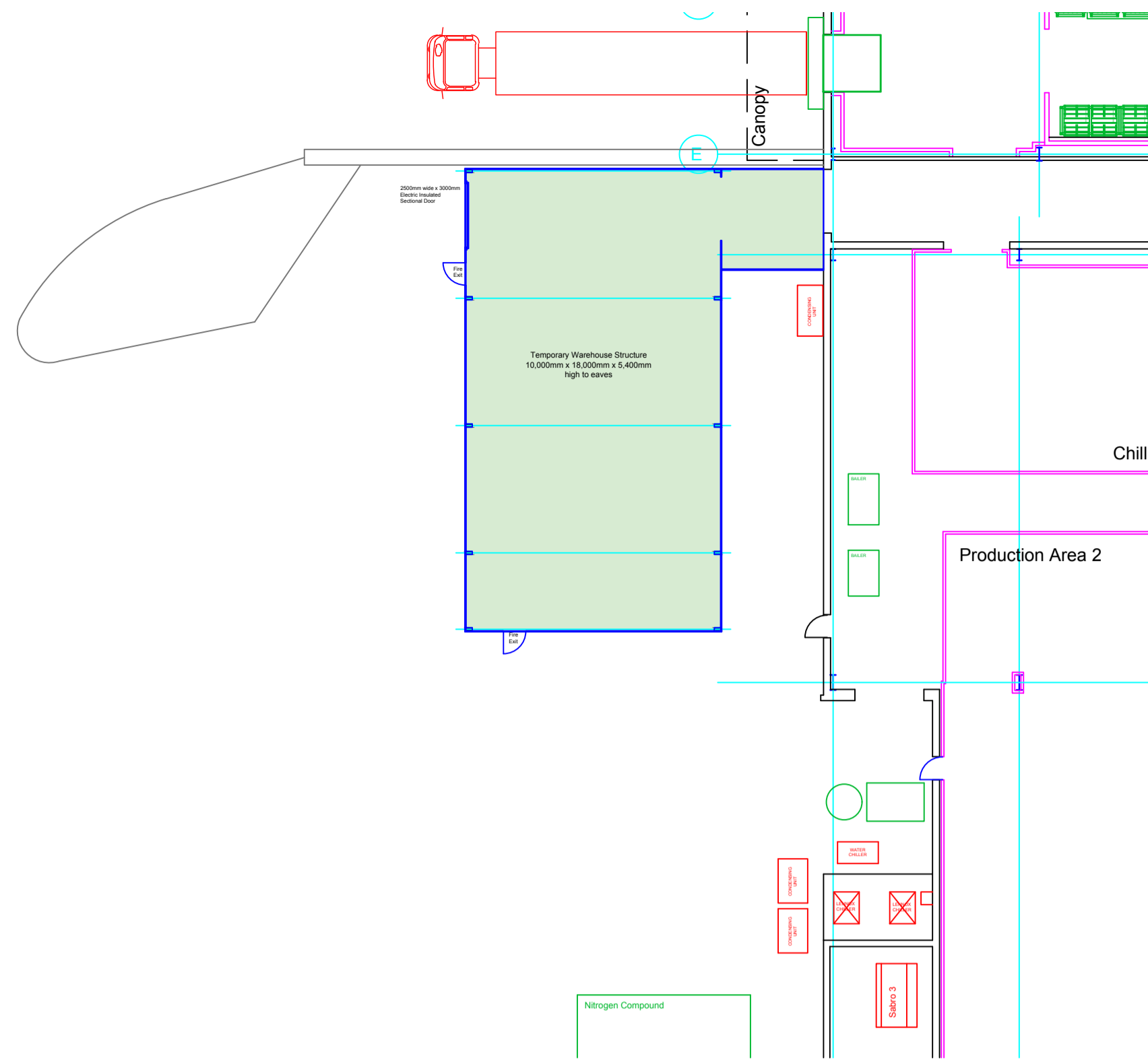

Yard Plan  
Scale 1:200

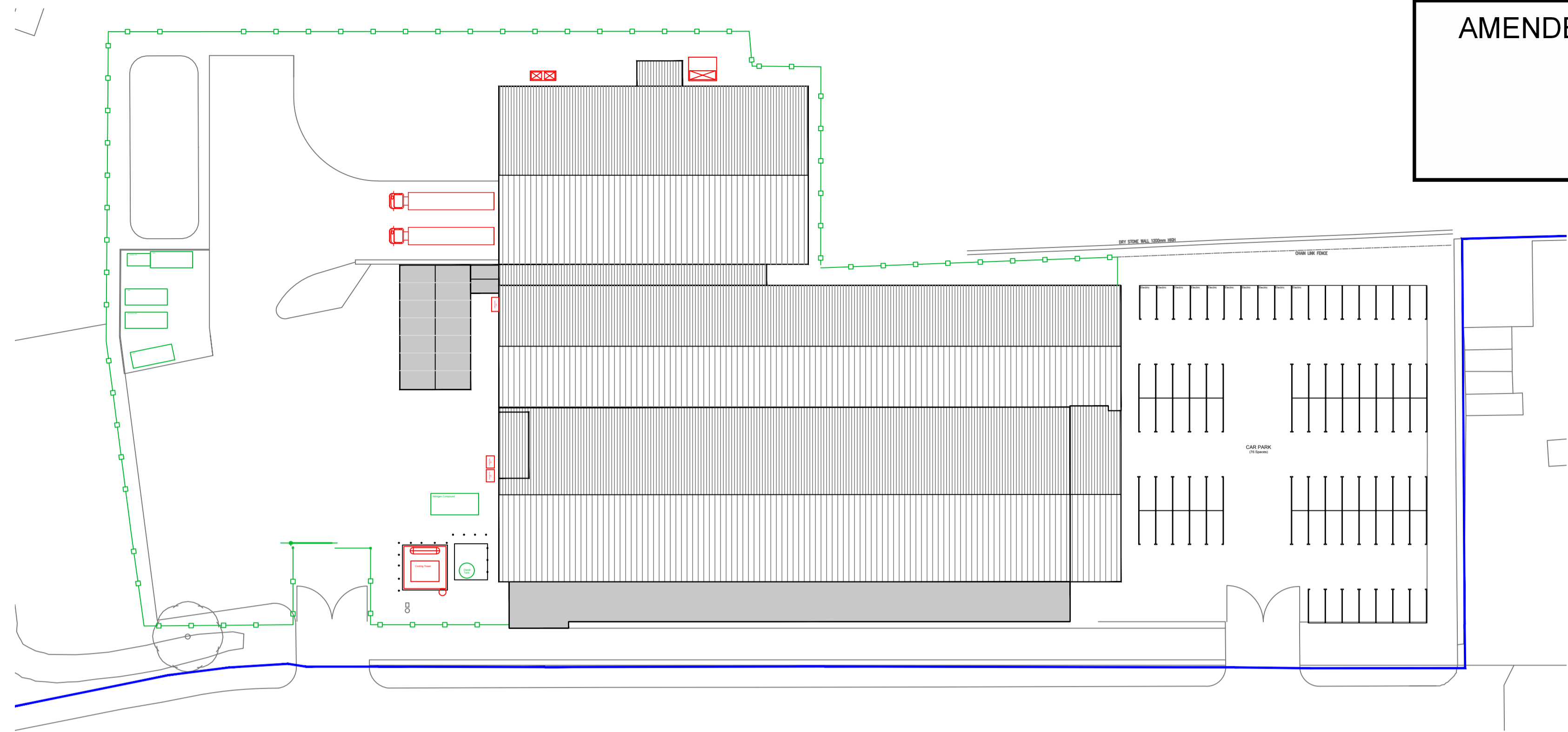

Site Plan  
Scale 1:500

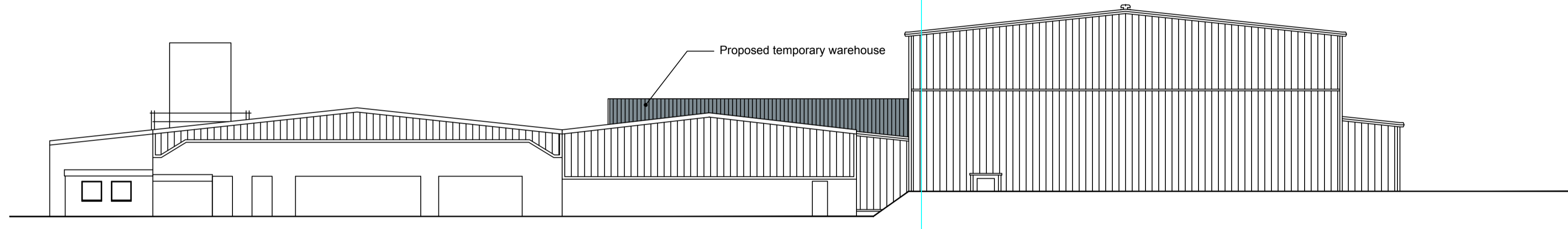

South East Elevation  
Scale 1:200

■ Hps200 - Anthracite Grey

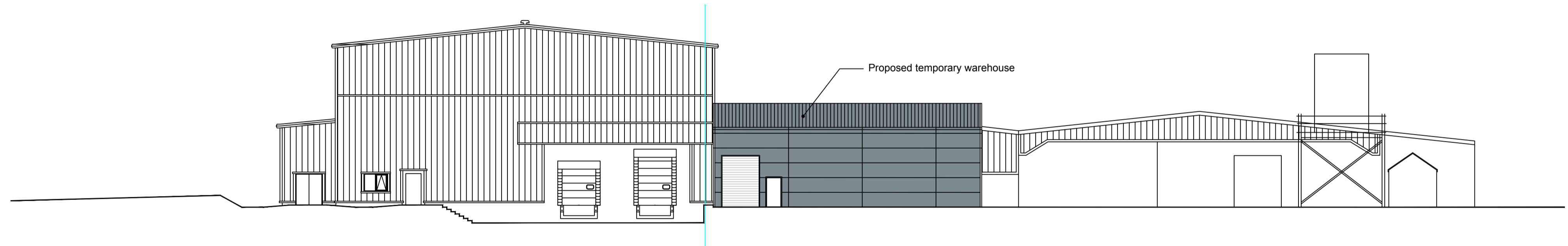

North West Elevation  
Scale 1:200

A 12/12/2018 Roof amended to composite panels; Roof and wall colour revised to Anthracite Grey;

REV	DATE	DESCRIPTION
CLIENT: Whitby Seafoods Ltd Fairfield Way Whitby North Yorkshire YO22 4PU		
PROJECT TITLE: Project Hovis		
DRAWING TITLE: Proposed Temporary Warehouse - Proposed		

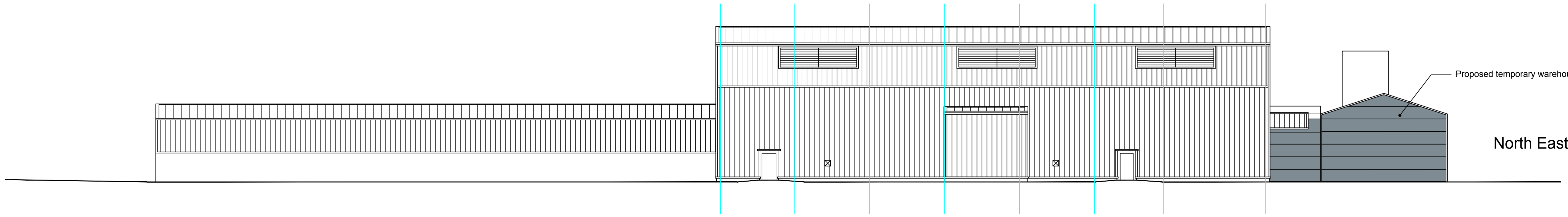
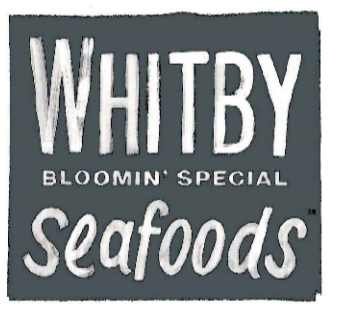

North East Elevation  
Scale 1:200

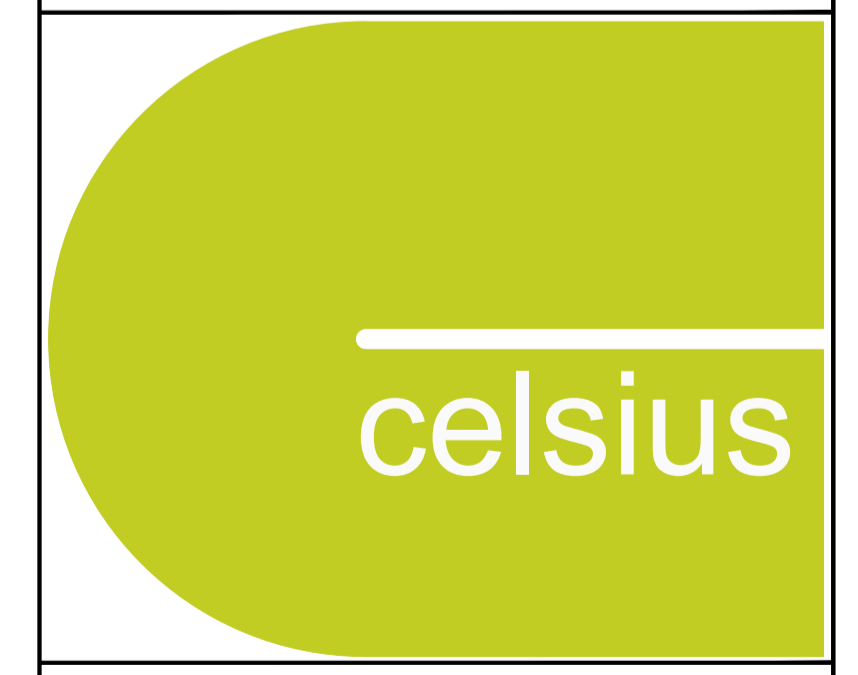

Celsius Consulting

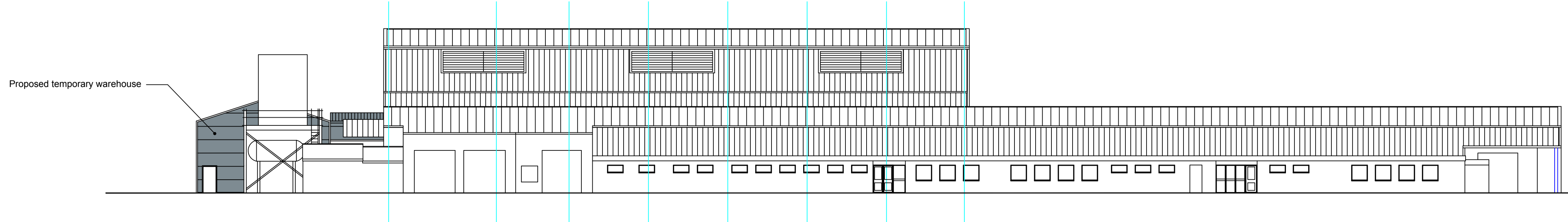

South West Elevation  
Scale 1:200

DRAWN BY	DATE	SCALE
SDB	31/10/18	1:200
CHECKED BY	DATE	1:500
DRAWING NO. 10002/A/100/017	A1 REVISION A	

THIS DRAWING OR INFORMATION CONTAINED MUST NOT BE REPRODUCED WITHOUT WRITTEN PERMISSION.  
© Copyright Celsius Consulting 2018.