

NYMNP

14/12/2018

From: Steve Barker
Sent: 14 December 2018 11:52
To: Edward Freedman
Cc: Helen Webster
Subject: RE: Atkinsons Wood Farm, Easby - Revised Plans

Dear Edward and Helen,

Please find attached the revised drawings for the stable doors. Involving the use of pintles.

I haven't had any reply from you on the contents of my note below. As you will appreciate, my client is very anxious to get on with looking after the building and wonders what the timescale is going to be from here on?

Please could you come back to me as a matter of some urgency on this, given the passage of time?

Many thanks,

Kind regards,

Steve Barker BSc (Hons) MRTPI DMS
Managing Director
Prism Planning

NYMNPA

14/12/2018

©COPYRIGHT ALL RIGHTS RESERVED. THIS DRAWING MUST NOT BE REPRODUCED WITHOUT THE PERMISSION OF SPA ARCHITECTS. DO NOT SCALE. THE CONTRACTOR IS RESPONSIBLE FOR CHECKING DIMENSIONS UNLESS OTHERWISE STATED

AMENDED for Approval
 NYMNPA
 14/12/2018

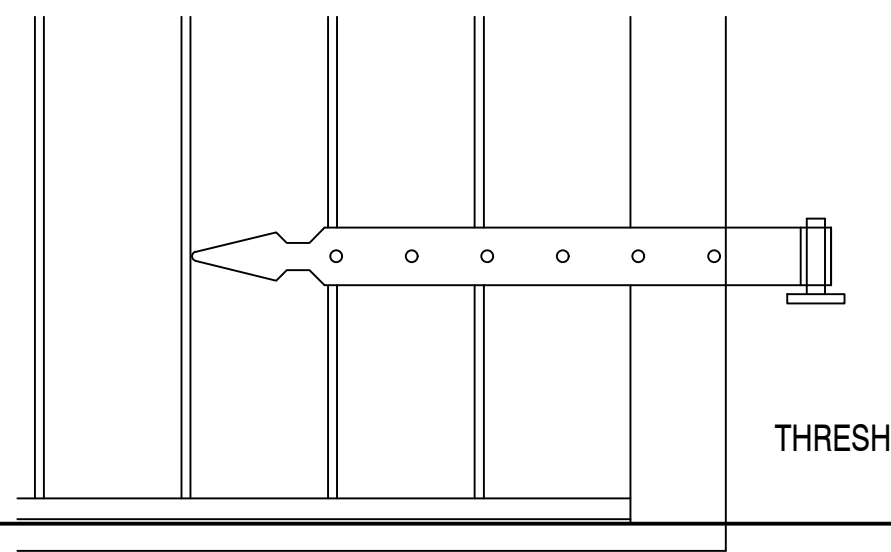
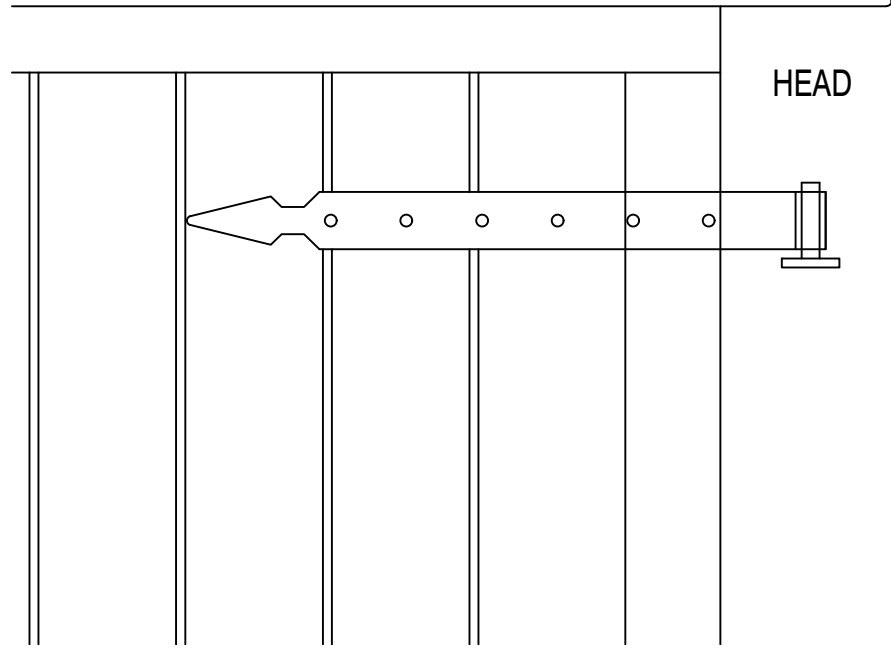

ELEVATION DETAILS 1:5

DETAILS APPLY FOR GW05, GW06, GW08, GW18 WITH WINDOW AT INTERNAL MASONRY FACE AND STABLE DOOR AT EXTERIOR WALL FACE
 GW02 WINDOW IS SIMILAR BUT WITH EXTERIOR SLIDING DOORS

INSIDE

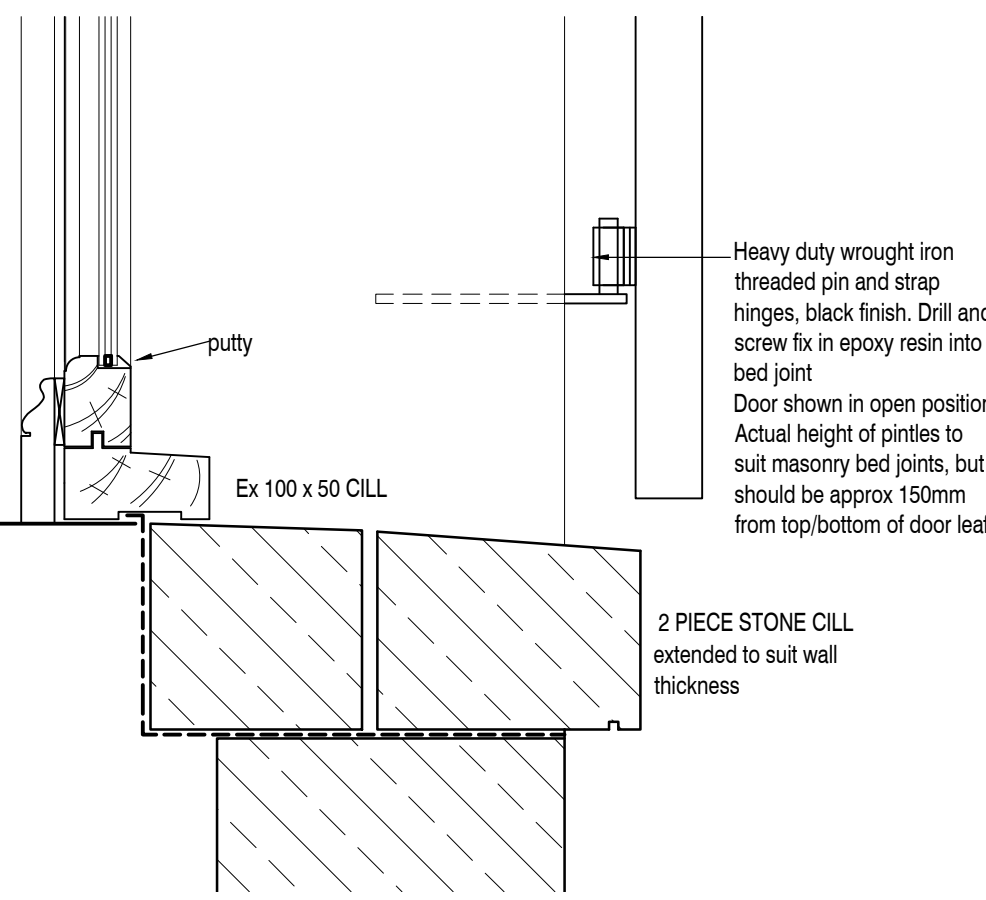
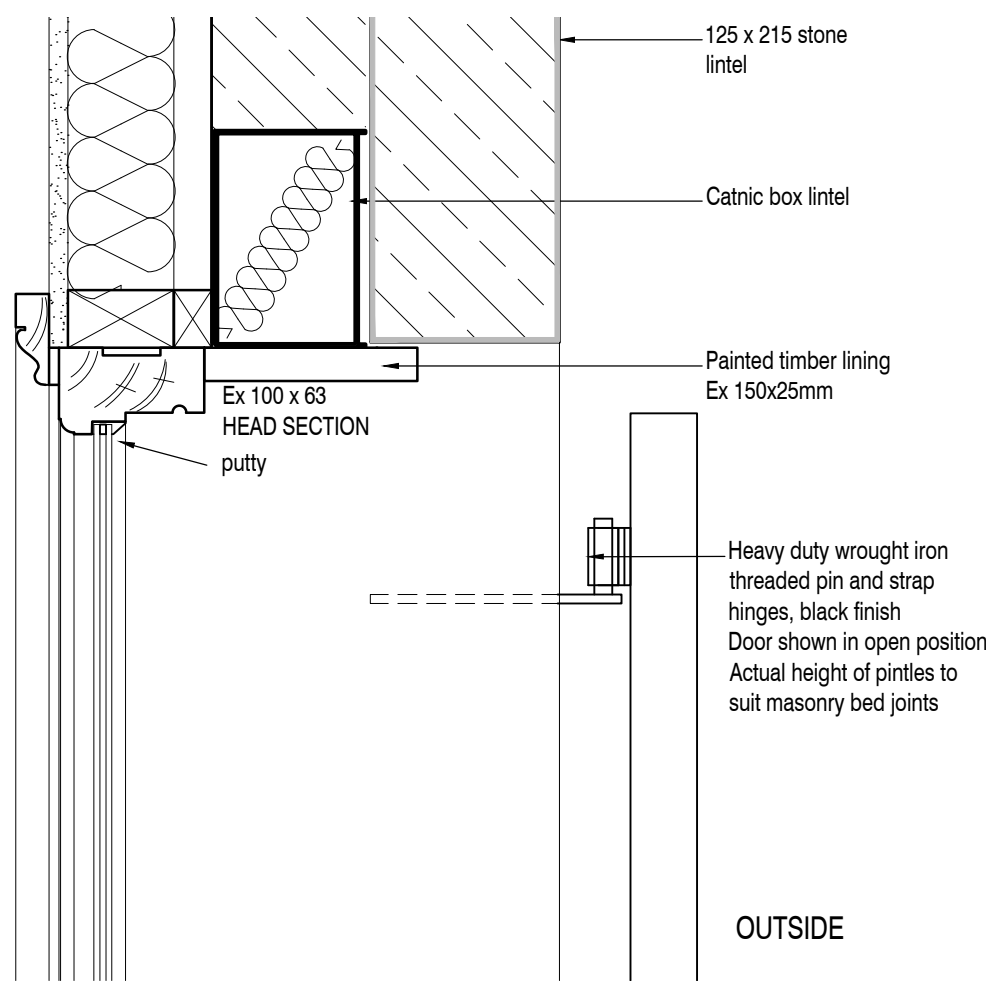

SECTION DETAILS 1:5



GW02 SLIDING DOORS TYPICAL HARDWARE



PINTLE HINGE

SPA ARCHITECTS incorporating DKS Architects 1 Burdon Way, Stinkeslev Business Park, Stinkeslev, Midlothian, TS9 5PY	
Client:	Mr Yewdall Atkinsons Wood Farm, Easby
Project:	Proposed Alterations to Listed Building Atkinsons Wood Farm, Easby
Drawing:	Details for Window with Stable Door
Status:	for Approval
Date:	05 December 2018
Drawn by:	djh
Checked by:	
Scale:	1:5@A3
Project No.:	17056
Originator:	SPA
Volume / System:	ZZ
Level / location:	XX
Type:	DR
Role:	A
Dwg No.:	[31] 02
Suitability:	S3
Suitability Description:	for Planning Approval
Rev.:	P1