

From:
To: [Planning](#)
Cc:
Subject: Ref NYM/2018/0818/FL Hempsyke Cottage
Date: 04 January 2019 18:11:00
Attachments:

NYMNPA

07/01/2019

Dear Ms Helen Webster

Application for retention of double garage as built at Hempsyke Cottage, Littlebeck Lane, Littlebeck

I refer to your letter and email dated 21st December. I enclose an A4 pdf drawing showing the additional elevation(s) as requested.

While writing, I need to clarify that the elevation originally submitted with my site plan should read North Elevation, not West Elevation. The east elevation of the garage is the same as the west except there is no rooflight or side door on that side

Please let me know if you require any further information

Nicholas Snow RIBA (ret'd)

NYM/2018/0818/FL: APPLICATION FOR RETENTION OF DOUBLE GARAGE AS BUILT AT HEMPSYKE COTTAGE, LITTLEBECK LANE, LITTLEBECK YO22 5HY
Additional Information submitted on 4th January 2019

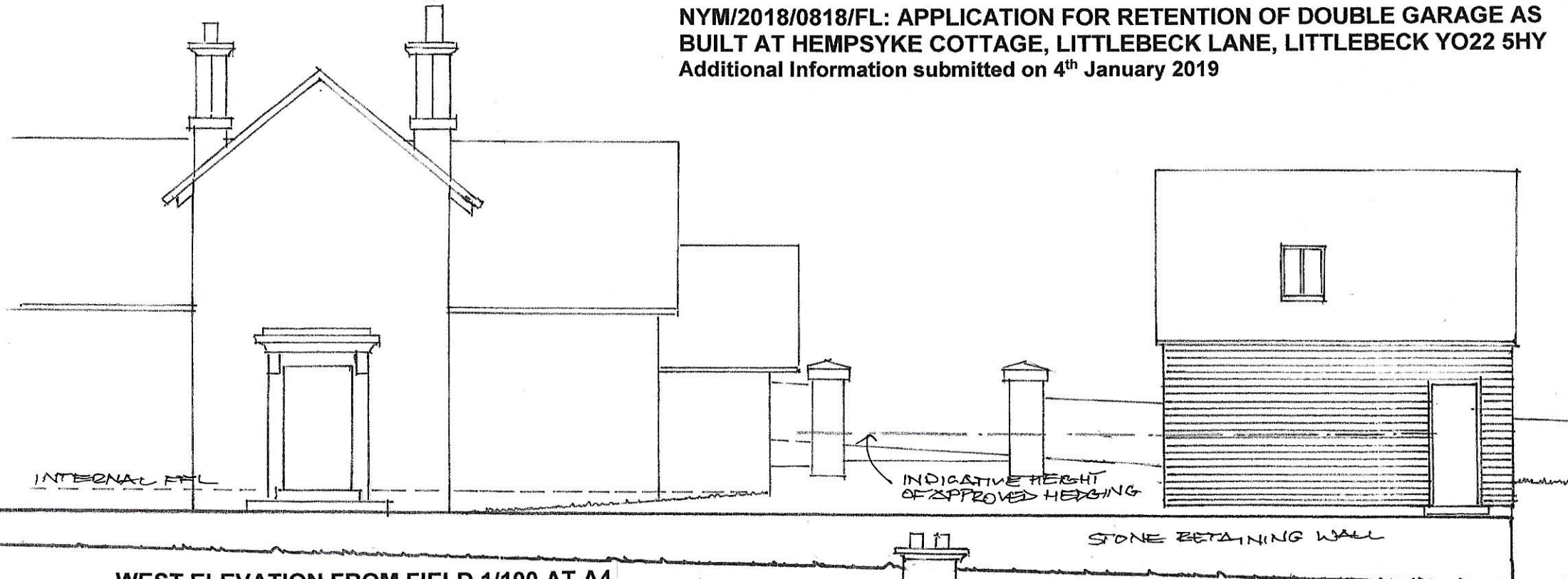

WEST ELEVATION FROM FIELD 1/100 AT A4

STONE RETAINING WALL

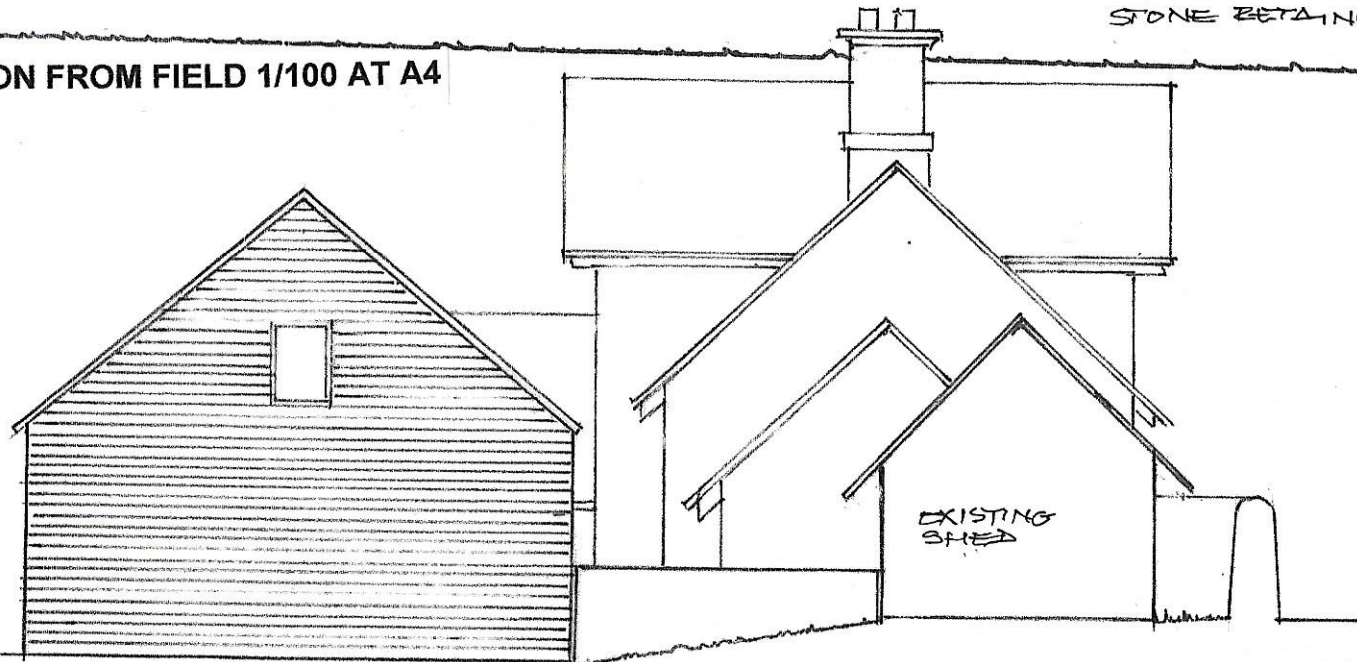

APPROVED
HEIGHTING

EXISTING
SHED

STONE RETAINING WALL

SOUTH ELEVATION FROM FIELD 1/100 AT A4

NYM/18/0818/FL
07/01/2019