

NYMNP

08/01/2019

**From:** Malcolm Tempest Ltd  
**Sent:** 08 January 2019 13:57  
**To:** Ailsa Teasdale  
**Subject:** RE: NYM2018/0310/FL - Honey Bee Nest, Glaisdale

Dear Ailsa

Further to our meeting at your office please find attached amended plans duly altered as per our discussions.

Location Plan – Red Line Amended  
B099/1/5A – Proposed Elevations  
B099/1/6A - Proposed Floor Plans  
B099/1/4B – Proposed Site Plan

Our client would also confirm a Manager will be present to deal with the Bed and Breakfast whenever there are guests.

Bedroom 4 has been designated for that purpose unless the occupant of Honey Bee Nest is performing that duty.

The Pub, Bed & Breakfast accommodation and Tearoom work alongside each other. The Pub is the last in the village and its success is vital for its survival and the community. The extra business generated by the accommodation is very important to the Pubs future, they will provide meals and bar facilities for guests. It is through such an arrangement that existing and new facilities in the village can thrive.

We hope the above and attached will now be satisfactory, please let us know if you require anything else.

**Regards,**

**Malcolm Tempest**

**Malcolm Tempest Ltd**  
**High Parks**  
**Newton-le-Willows**  
**Bedale, North Yorkshire DL8 1TP**

AMENDED

NYMNPA

08/01/2019

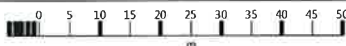
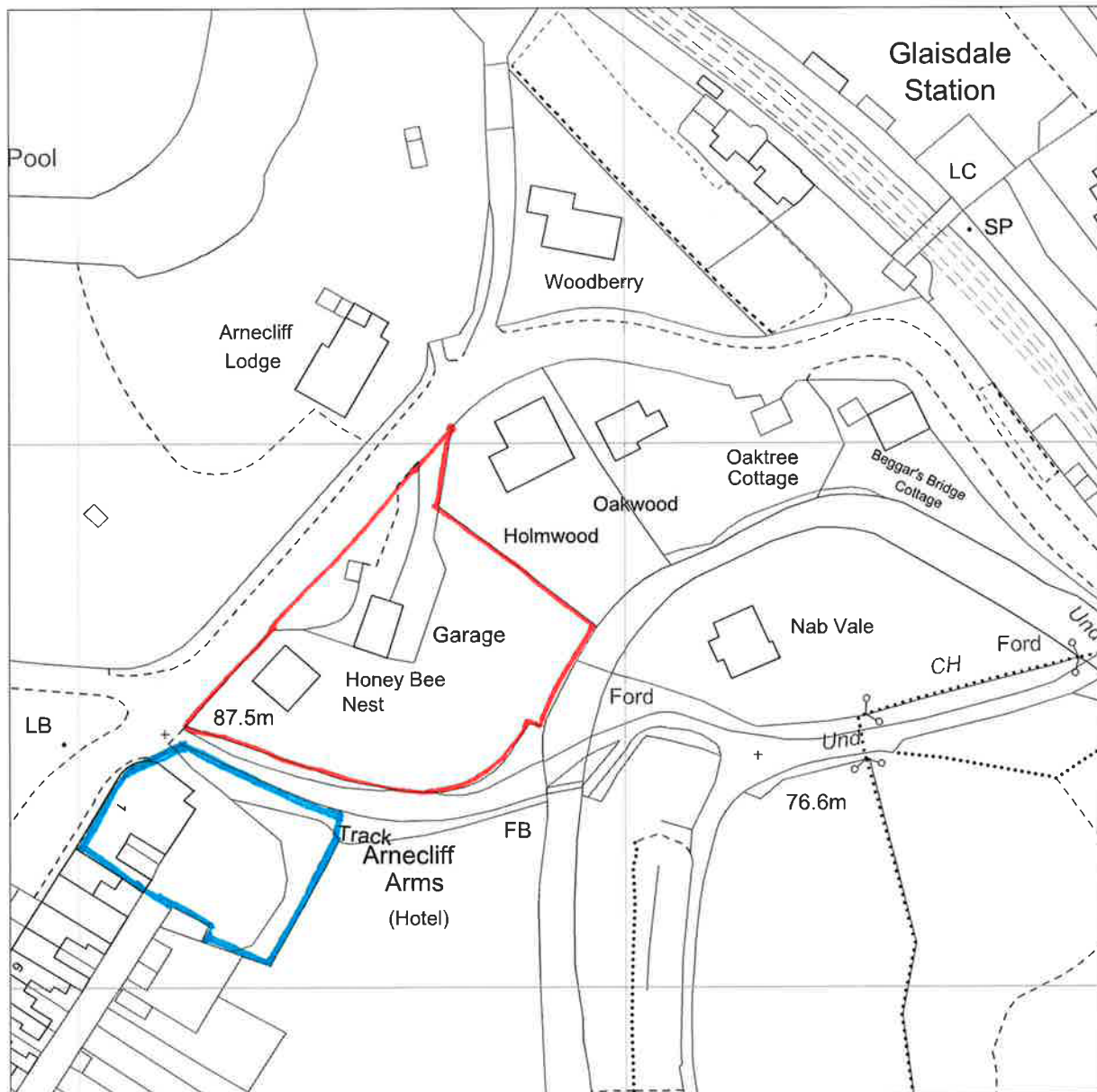

OS MasterMap 1250/2500/10000 scale  
 Monday, April 30, 2018, ID: BW1-00708550  
[maps.blackwell.co.uk](http://maps.blackwell.co.uk)

1:1250 scale print at A4, Centre: 478287 E, 505480 N

©Crown Copyright Ordnance Survey. Licence no. 100041041



**BLACKWELL'S**  
**MAPPING SERVICES**  
 PERSONAL & PROFESSIONAL MAPPING  
[www.blackwellmapping.co.uk](http://www.blackwellmapping.co.uk)



NYMNPA

08/01/2019

AMENDED

This drawing is Copyright ©

DO NOT SCALE From this drawing

Notes

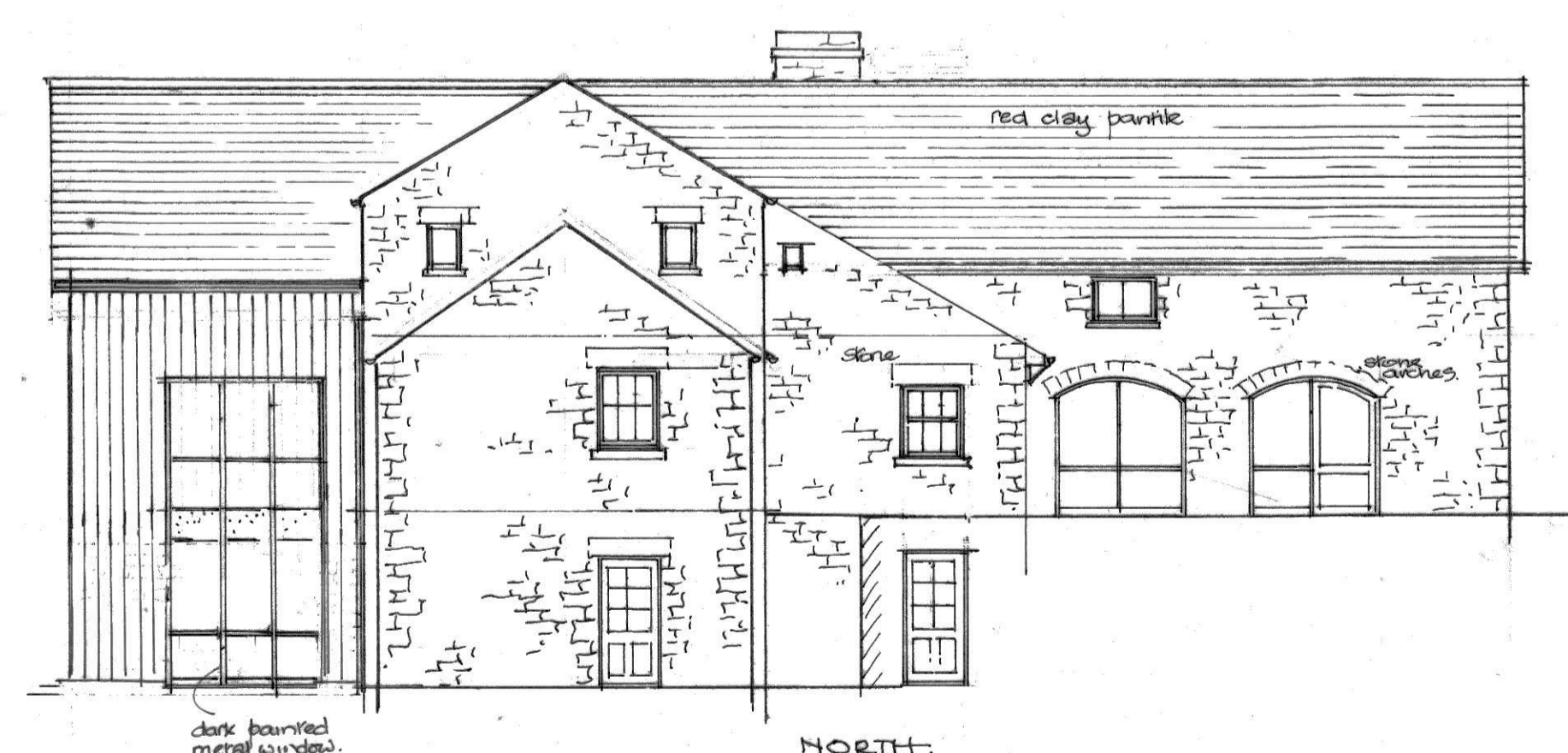
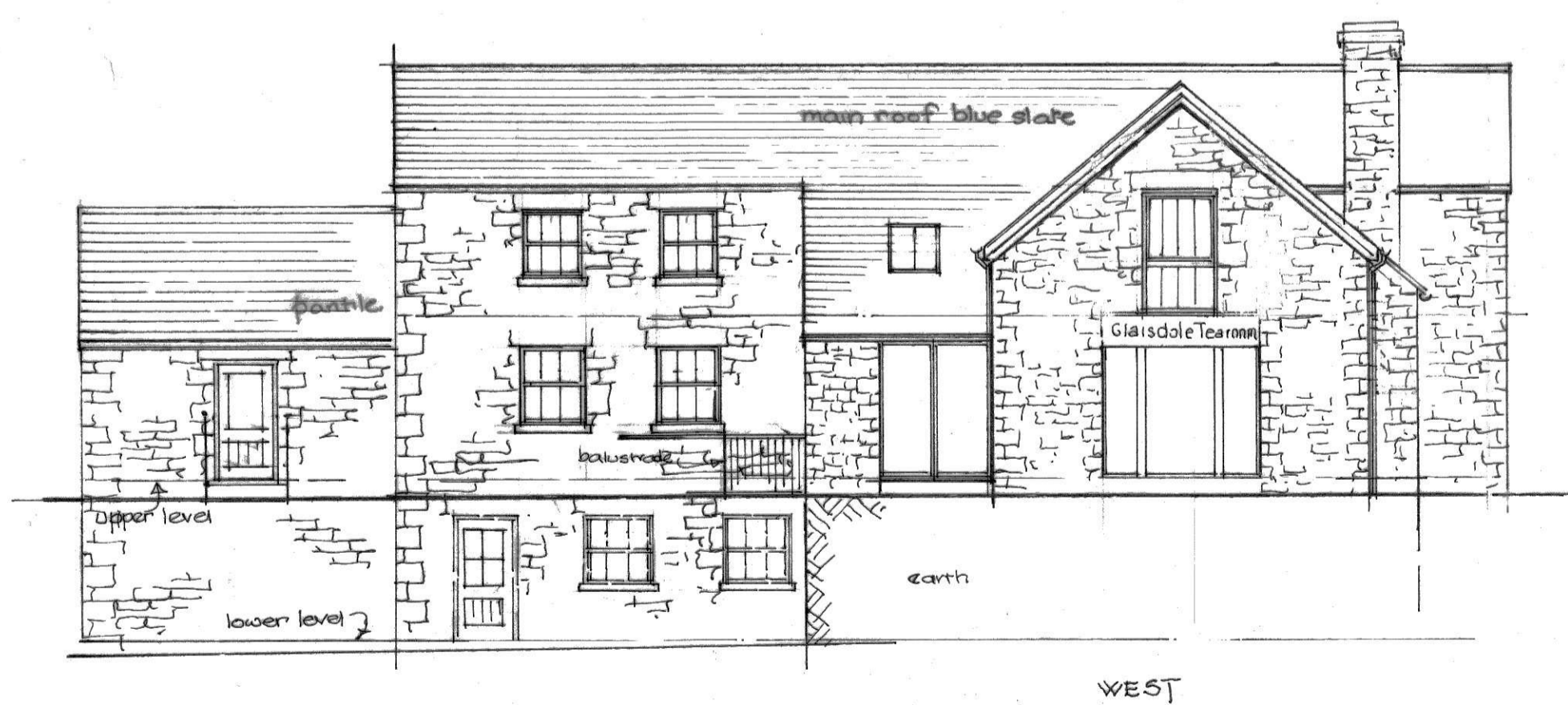
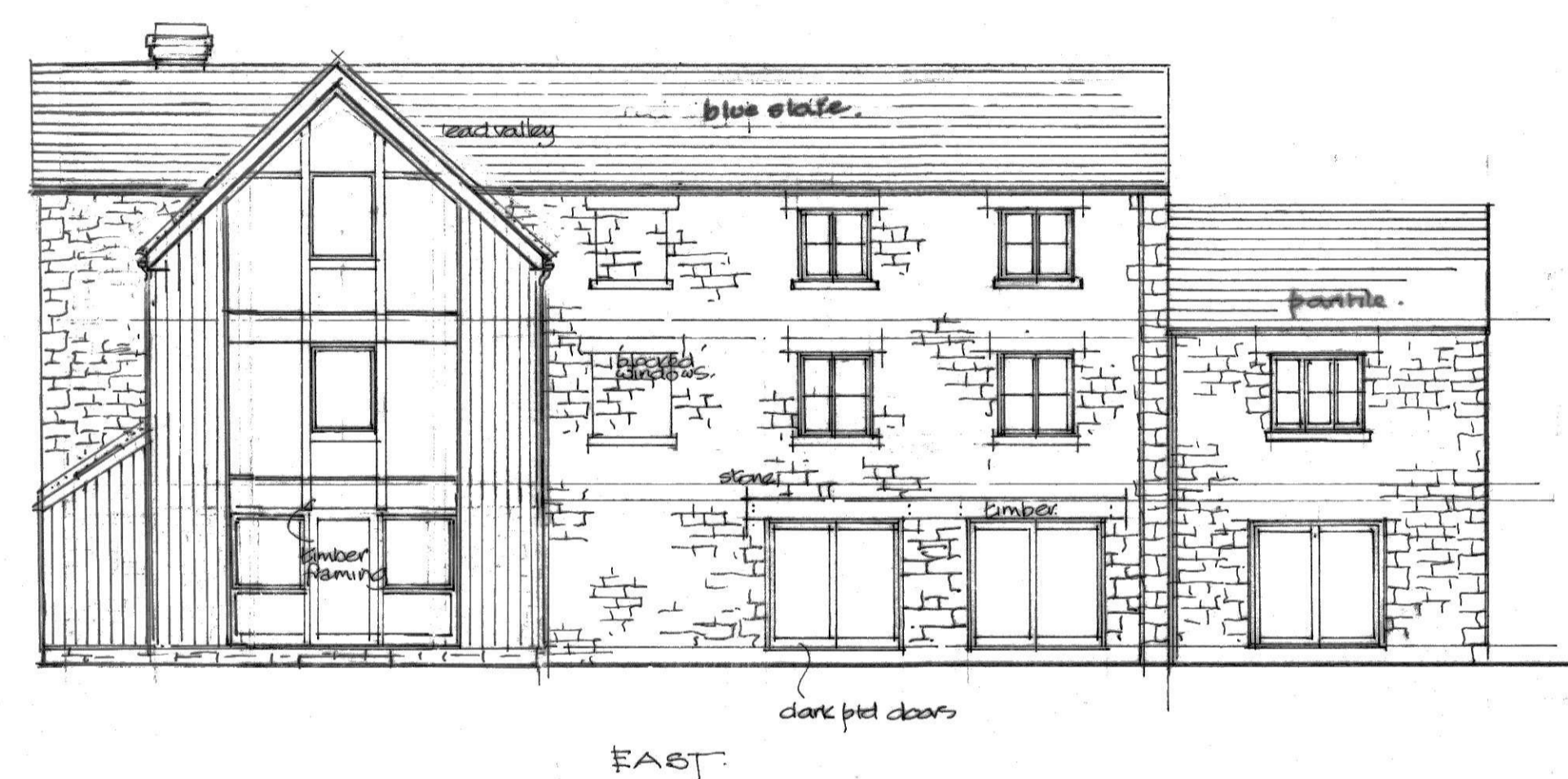
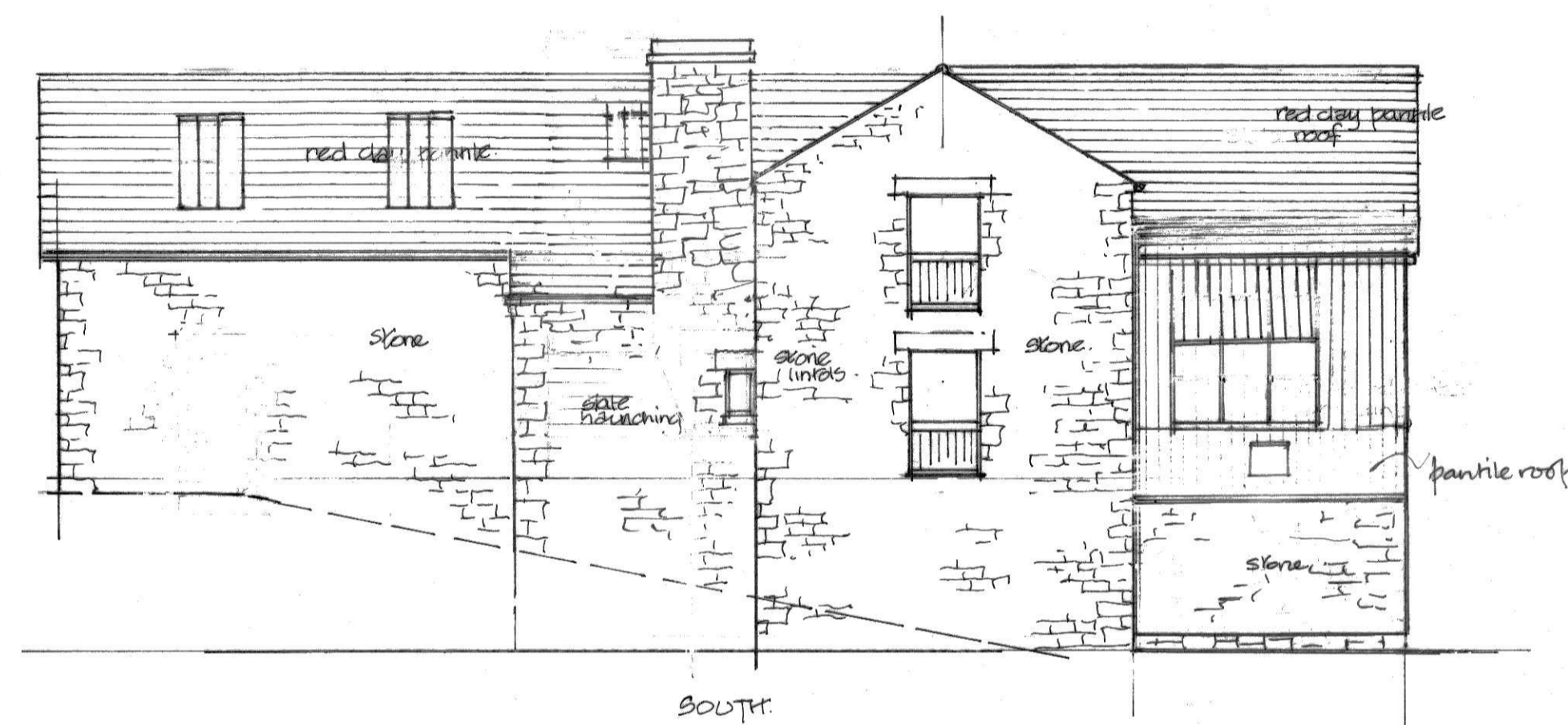

For planning purposes only  
not to be worked to.

No.	Revision	Date
	A Planner Amendmts	Dec18

Project Replacement of filling station  
Glasdale.

Location Glasdale.

Client Messrs Bentley.

Drawing Proposed Elevations.

date	Sept 2018	drawing no.	5
scale	1:100 apx	project no.	B099/11
drawn	MT	revision	A
checked			

Roofing Materials  
NB. Main roof, as shown blue slate.  
Other roofs red clay pan tile

**Malcolm Tempest Ltd.**  
Architecture, Planning & Design  
HIGH PARKS, NEWTON-LE-WILLOWS  
BEDALE, NORTH YORKSHIRE, DL8 1TP

NYMNP

08/01/2019

AMENDED

This drawing is Copyright ©

DO NOT SCALE From this drawing

Notes

For planning purposes only  
not to be worked to.

No.	Revision	Date
	A	Planner Amendments Dec 18

Project Replacement of filling station  
Glasdale.

Location Glasdale.

Client Mess Bentley.

Drawing Proposed plans.

date Sept 2018

scale 1:100 apx

drawn MJ

checked

drawing no.  
6

project no.  
B099/1

revision  
A

**Malcolm Tempest Ltd.**  
 Architecture, Planning & Design  
 HIGH PARKS, NEWTON-LE-WILLOWS  
 BEDALE, NORTH YORKSHIRE, DL8 1TP

First floor plan

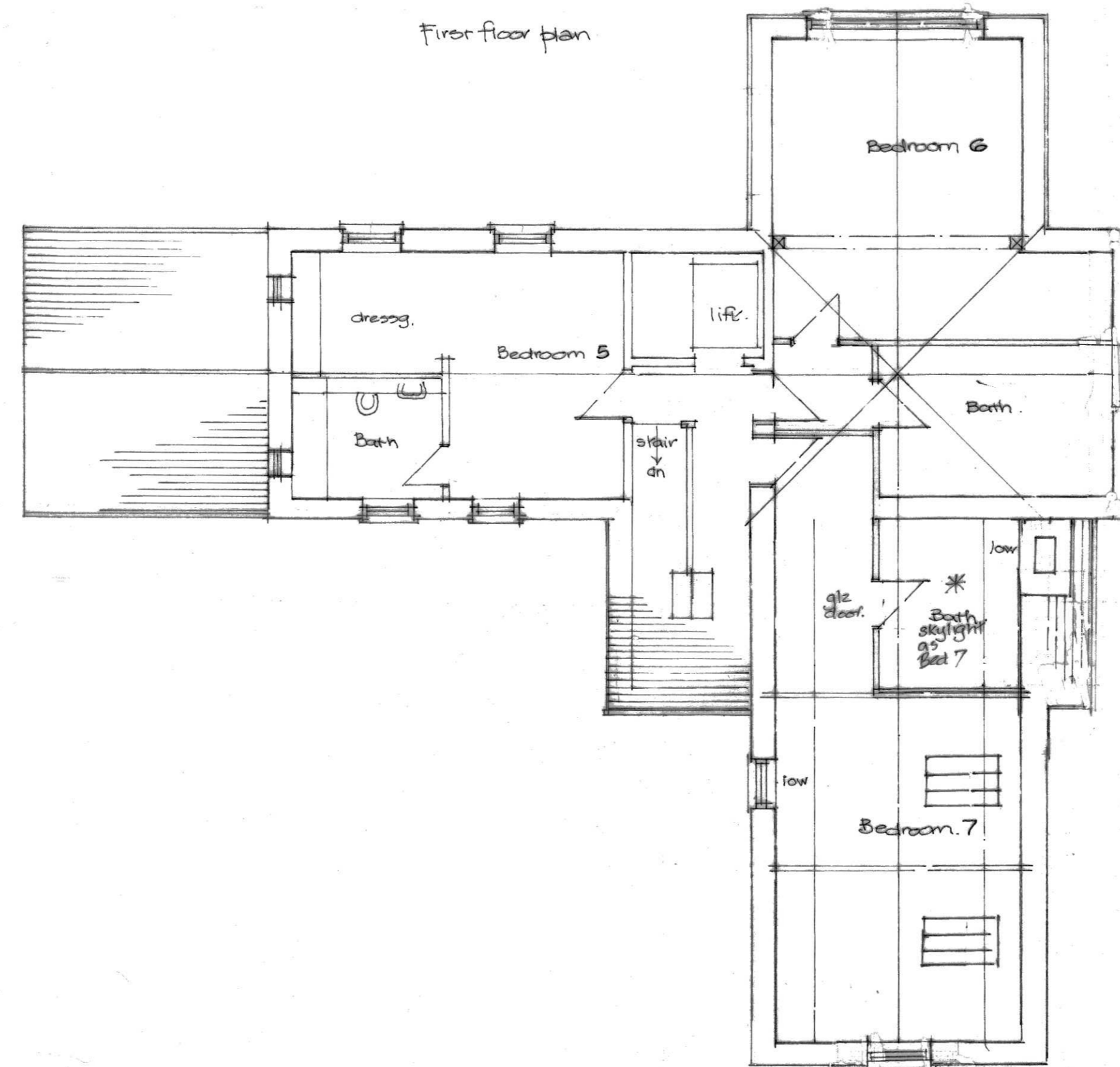

Ground Floor level

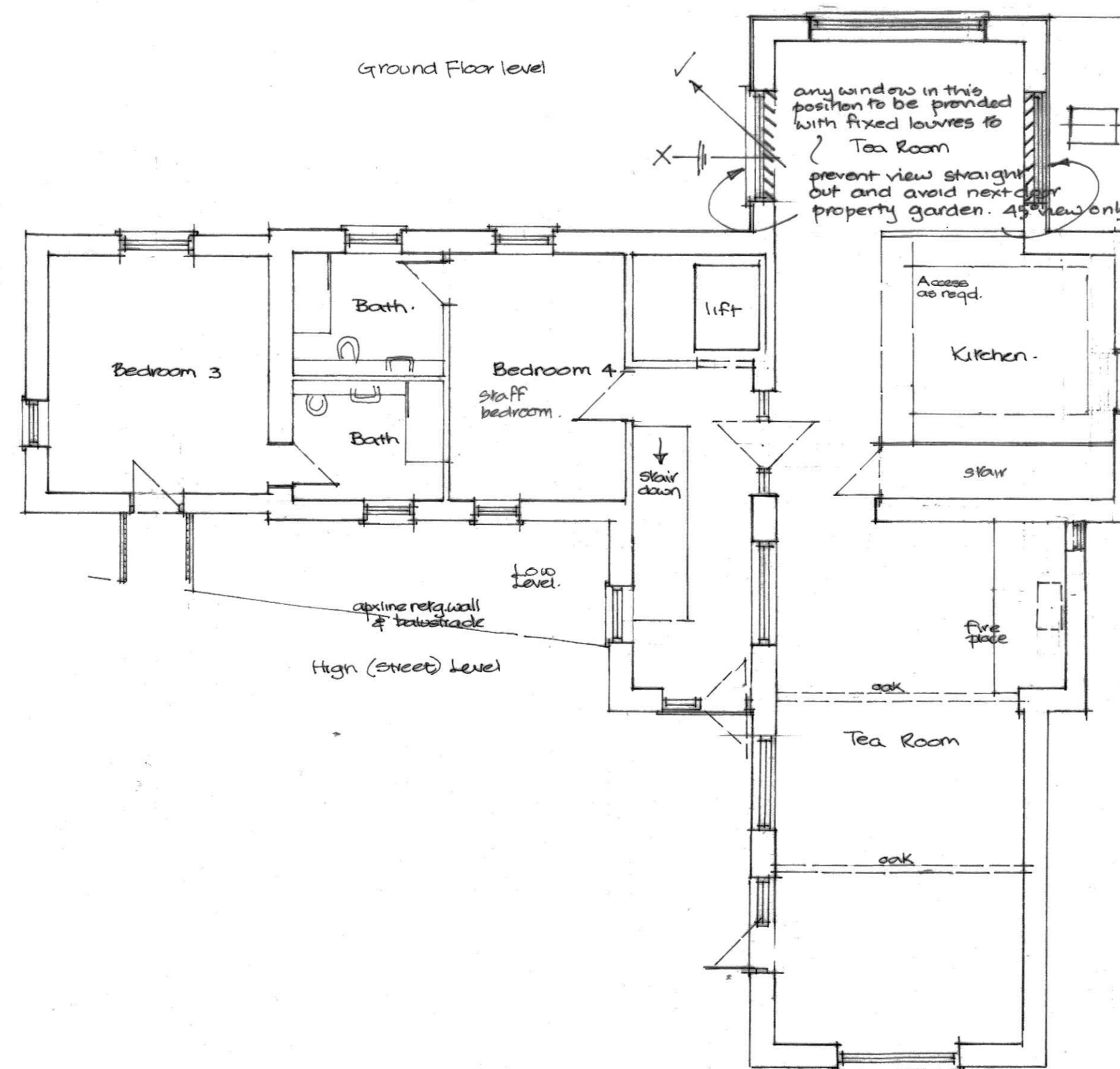

Lower (basement) level

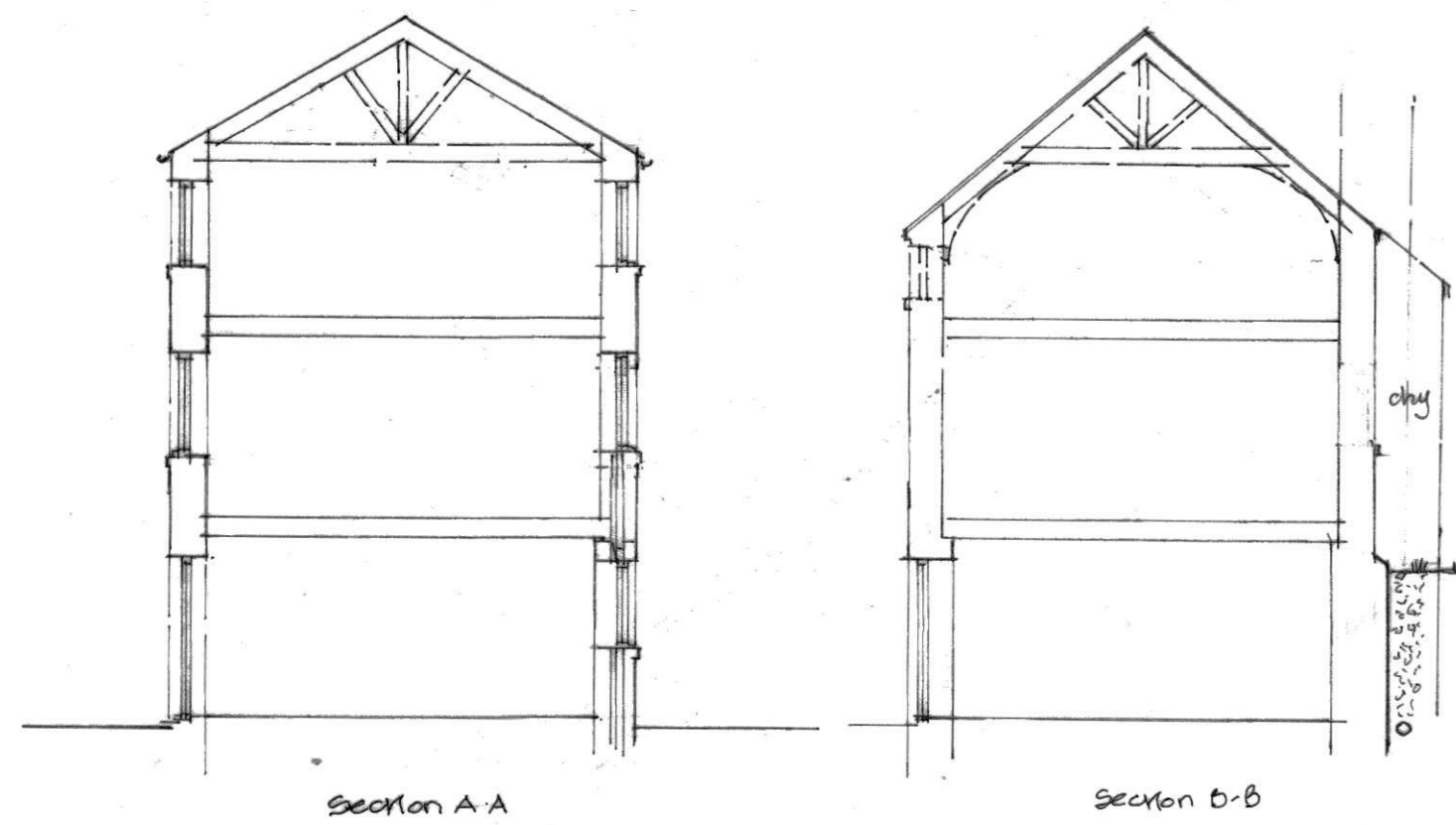
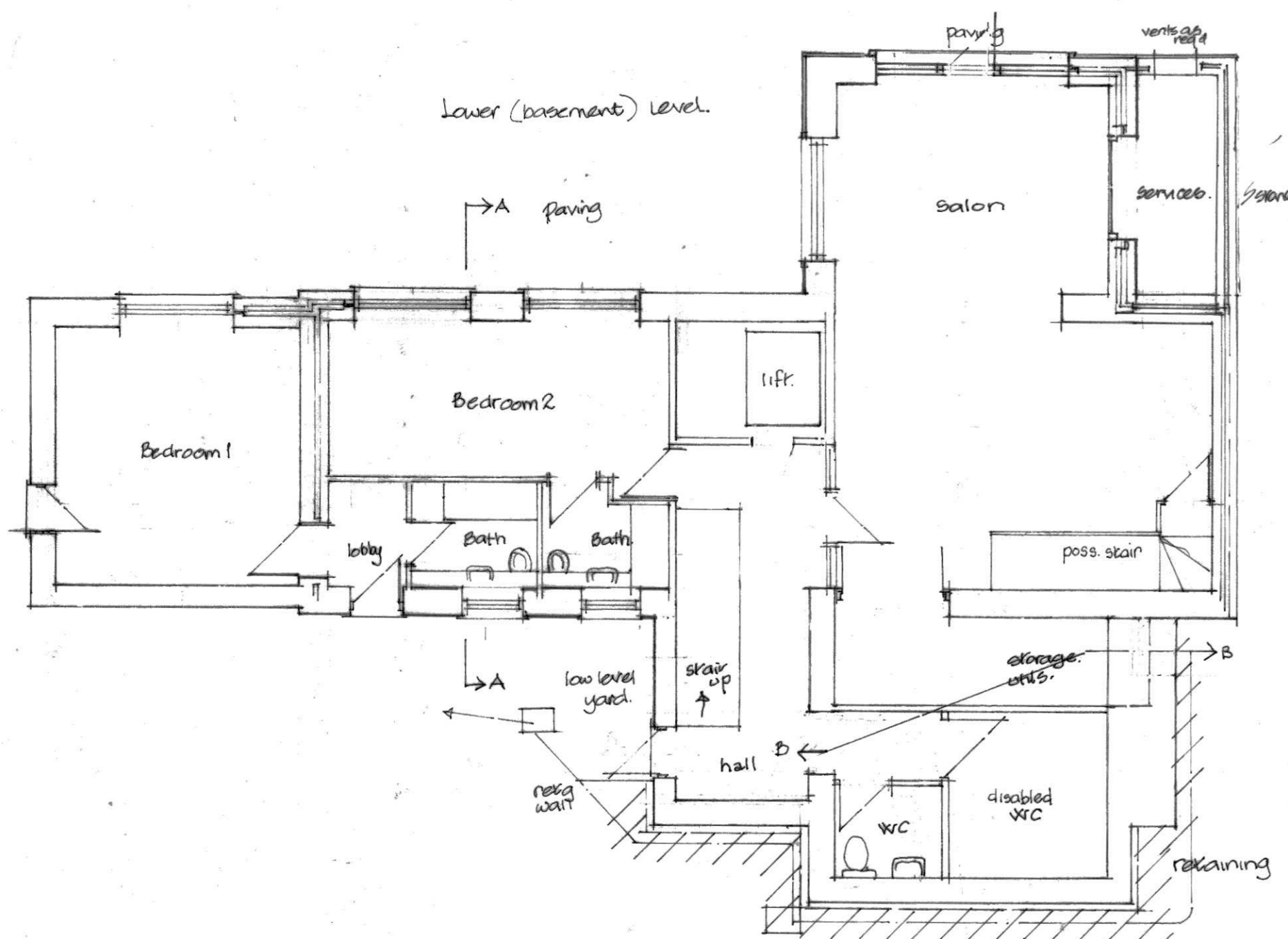

NYMNPA  
08/01/2019

AMENDED

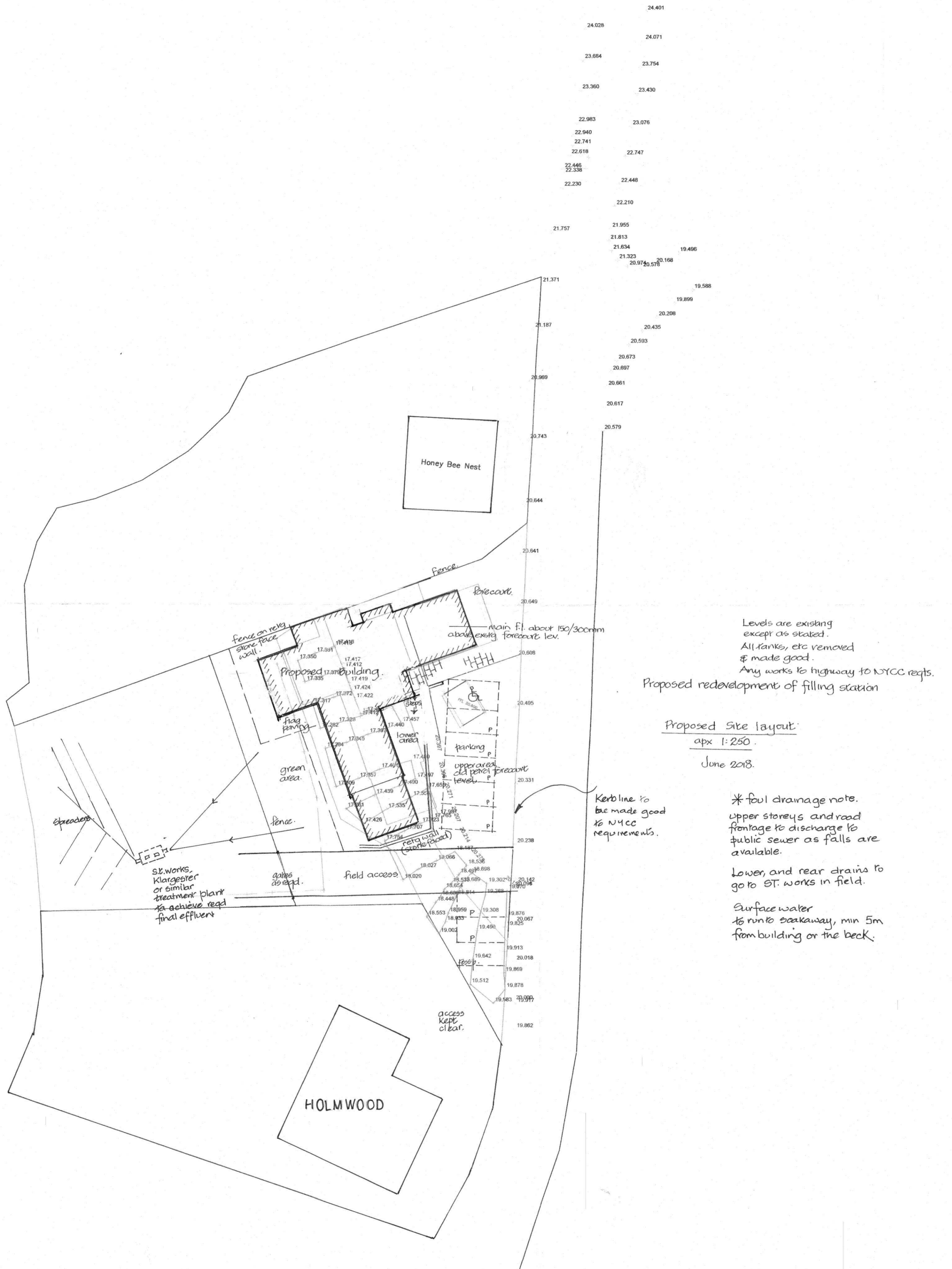

General Notes

A	Alterations	Spt 18
B	Amendments	Dec 18
No.	Revision/Issue	Date

Firm Name and Address

Project Name and Address

Honey Bee Nest  
Glaisdale  
North Yorks  
YO21 2QL

Project	TOPO	Sheet	Dwg No
Date	24.05.2018		B099/1/4
Scale	1:250		