

Alan Vandome

Architectural Consultant

1 COLLEGE SQUARE, STOKESLEY, TS9 5DL

NYMNP

08/11/2018

		08												
		11												
		18												
EXISTING FLOOR PLANS	(00)1	✓												
PROPOSED FLOOR PLANS	(00)2	✓												
EXISTING ELEVATIONS	(21)1	✓												
PROPOSED ELEVATIONS	(21)2	✓												
PLANT ROOM	(21)3	✓												
EXISTING SITE PLANS	(9-)1	✓												
PROPOSED SITE PLANS	(9-)2	✓												
LOCATION PLAN	(9-)3	✓												
HERITAGE STATEMENT	T17.24	✓												
Distribution		Number of Copies												
NORTH YORK MOORS NATIONAL PARK AUTHORITY		1												
MR & MRS M PEARSON		1												
		Reason for Issue												
PRE	PRELIMINARY	TEN	TENDER											
PLA	PLANNING	INFO	INFORMATION											
BRA	BUILDING REGULATIONS	APP	APPROVAL											
CON	CONSTRUCTION	DISC	DISCUSSION											
CTR	CONTRACT	FLO	FLOPPY											

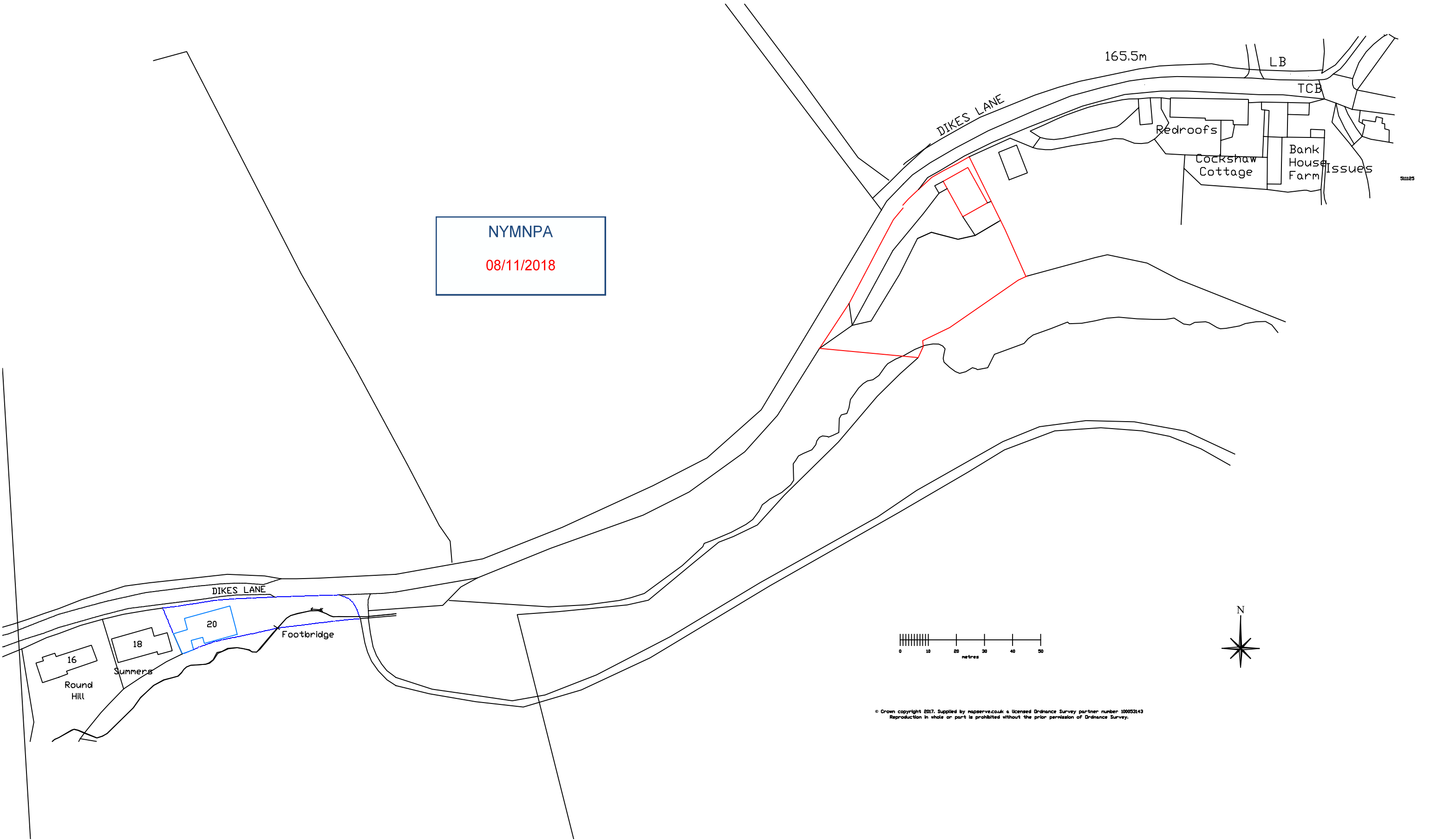

NYMNPA
08/11/2018

PLANNING APPLICATION DRAWING

© Crown copyright 2017. Supplied by mapserve.co.uk a licensed Ordnance Survey partner number 100053143
Reproduction in whole or part is prohibited without the prior permission of Ordnance Survey.

Alan Vandome
Architectural Consultant
1 College Square
Stokesley TS9 5DL
Tel:
Mob:



Project
**GRIBDALE STABLES, DIKES LANE
GREAT AYTON TS9 6HJ**

Change of use from Equine Trekking
Centre to Cycle Hire Shop, Cafe and
Holiday Accommodation.

Rev	Date	Note
Title LOCATION PLAN		
Date	August 2017	Scale A4 - 1/1250
Drawn	A V	Drawing No. S17.24(9)-3

NYMNP
08/11/2018

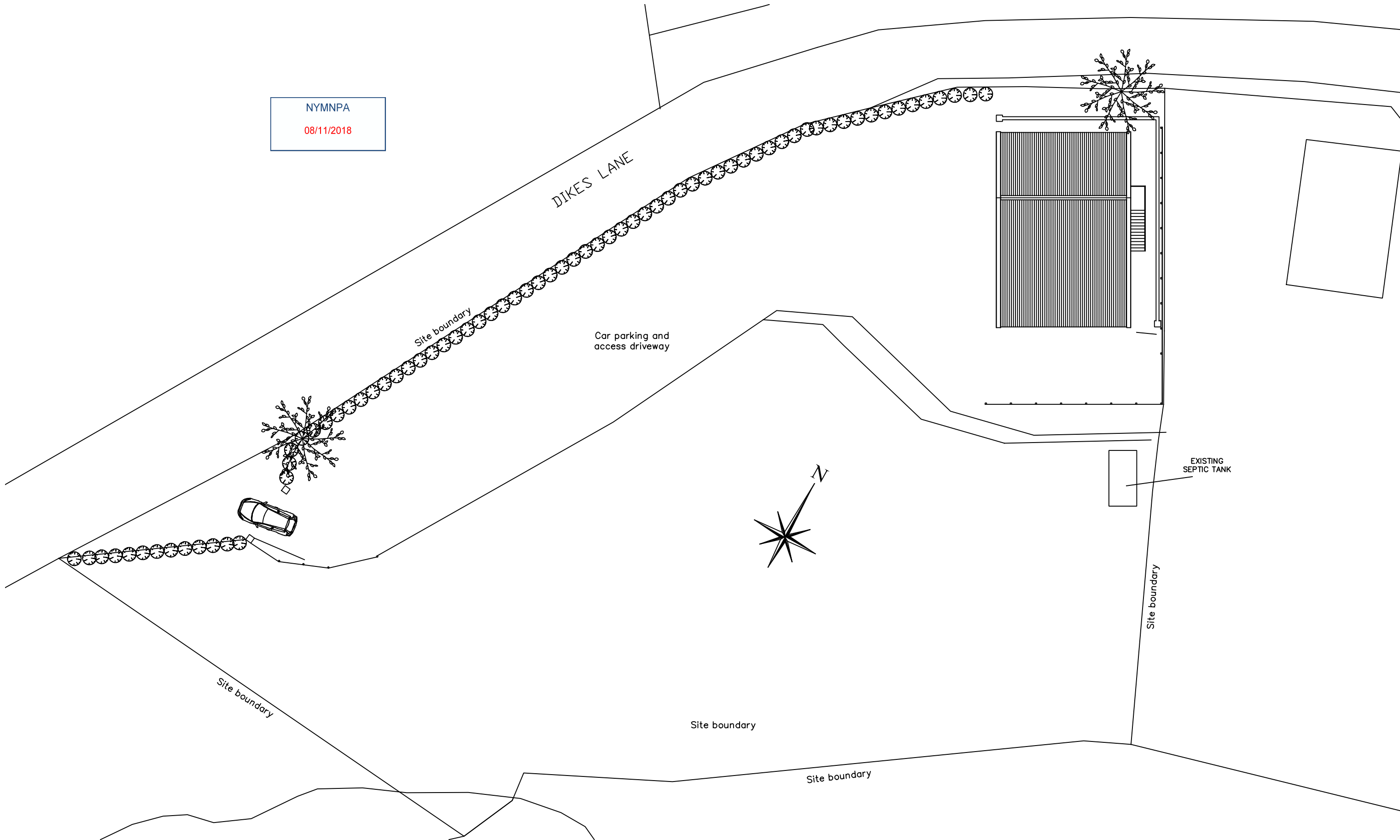

PLANNING
APPLICATION
DRAWING

Rev	Date	Note

Alan Vandome
Architectural Consultant
1 College Square
Stokesley TS9 5DL
Tel:
Mob:



Project
GRIBDALE STABLES, DIKES LANE
GREAT AYTON TS9 6HJ

Change of use from Equine Trecking
Cente to Cycle Hire Shop, Cafe and
Holiday Accomodation.

Title EXISTING SITE PLAN	
Date September 2018	Scale A3 - 1/250
Drawn A V	Drawing No. S17.24(9-1)

NYMNP
08/11/2018

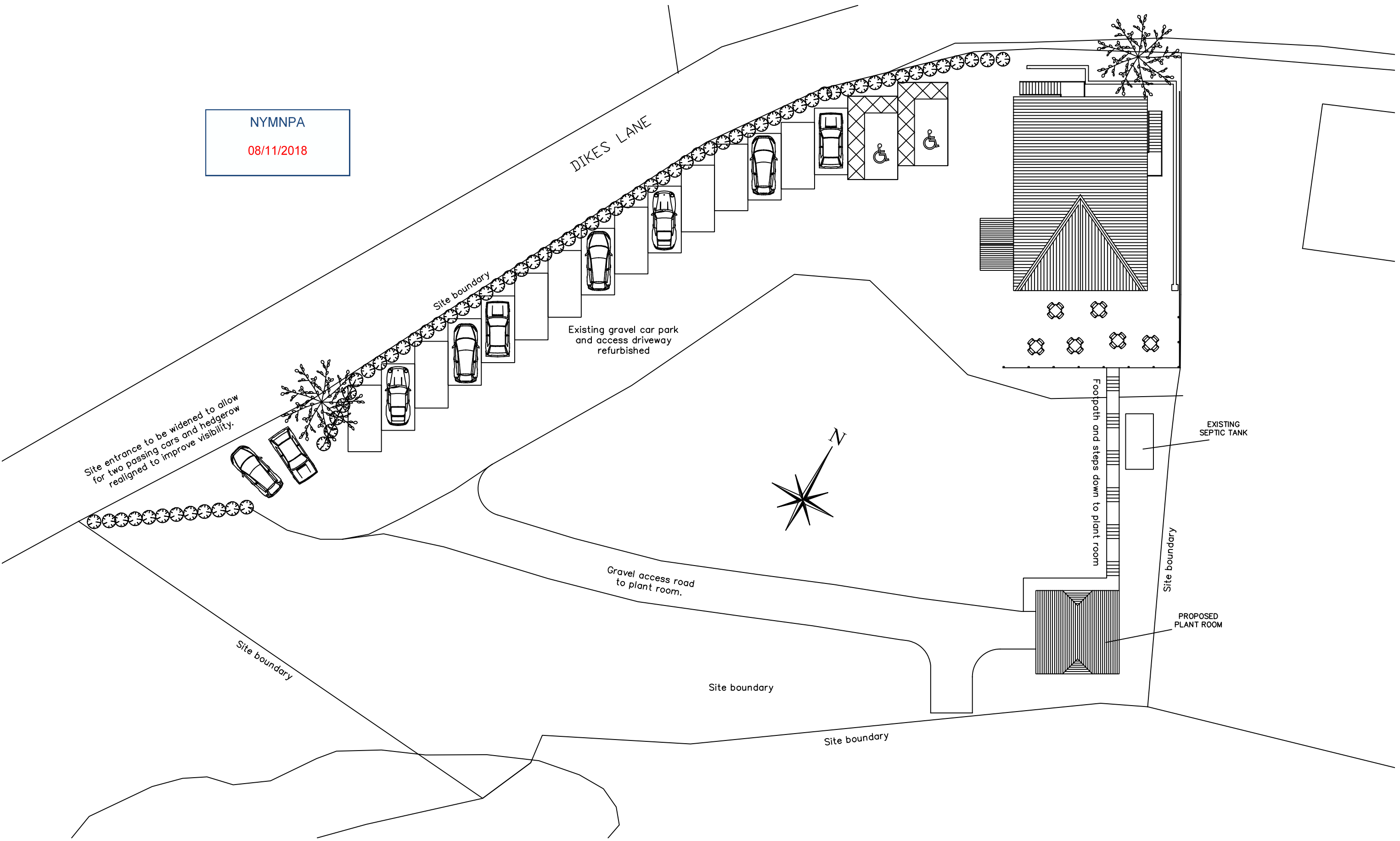

PLANNING APPLICATION DRAWING

Rev	Date	Note

Alan Vandome
Architectural Consultant
1 College Square
Stokesley TS9 5DL
Tel:
Mob:



Project
GRIBDALE STABLES, DIKES LANE
GREAT AYTON TS9 6HJ
Change of use from Equine Tracking Centre to Cycle Hire Shop, Cafe and Holiday Accommodation.

Title PROPOSED SITE PLAN	
Date September 2018	Scale A3 - 1/250
Drawn A V	Drawing No. S17.24(9-2)

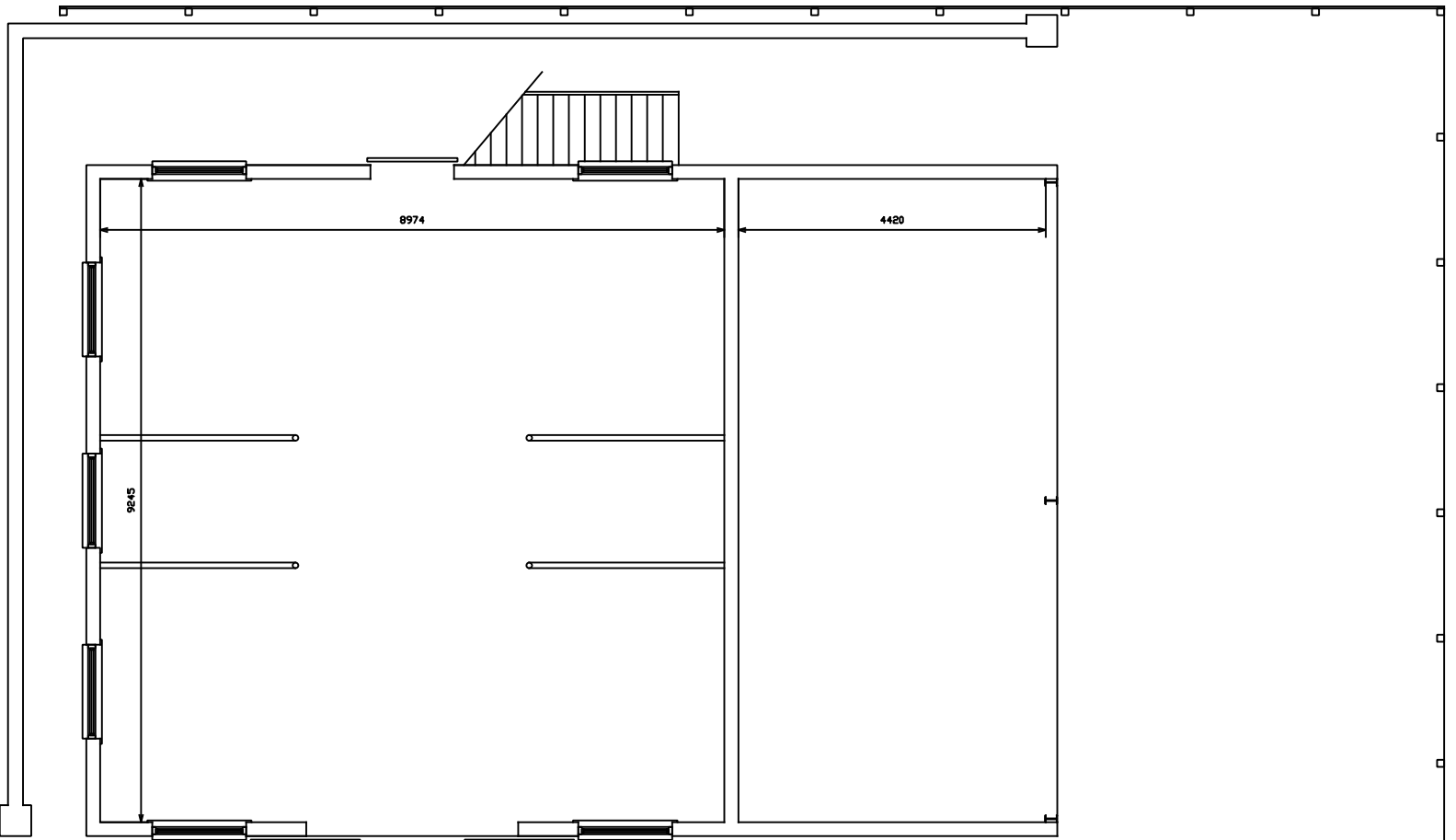

EXISTING GROUND FLOOR

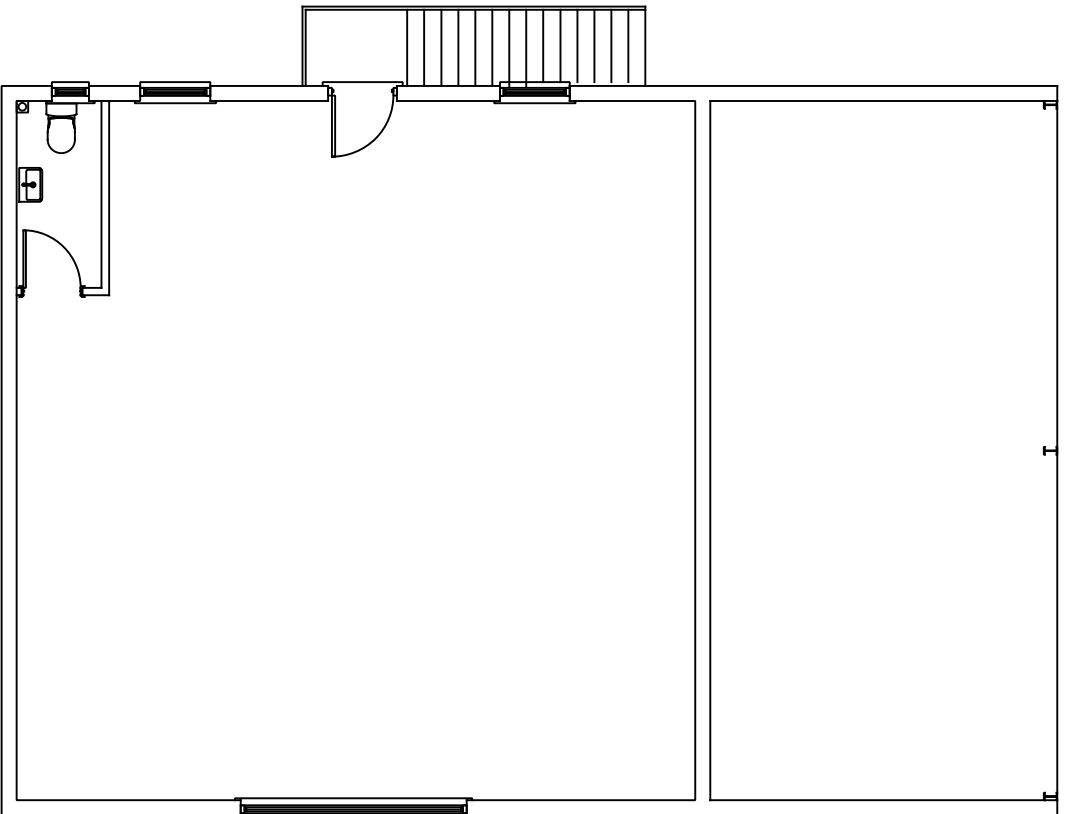

EXISTING FIRST FLOOR

NYMNPA
08/11/2018

PLANNING
APPLICATION
DRAWING

Rev	Date	Note

Alan Vandome
Architectural Consultant
1 College Square
Stokesley TS9 5DL
Tel:
Mob:



Project
GRIBDALE STABLES, DIKES LANE
GREAT AYTON TS9 6HJ
Change of use from Equine Trekking
Centre to Cycle Hire Shop, Cafe and
Holiday Accommodation.

Title
EXISTING GROUND FLOOR PLAN

Date September 2018
Scale A3 - 1/100

Drawn A V
Drawing No. S17.24(00)1

NYMNP
08/11/2018

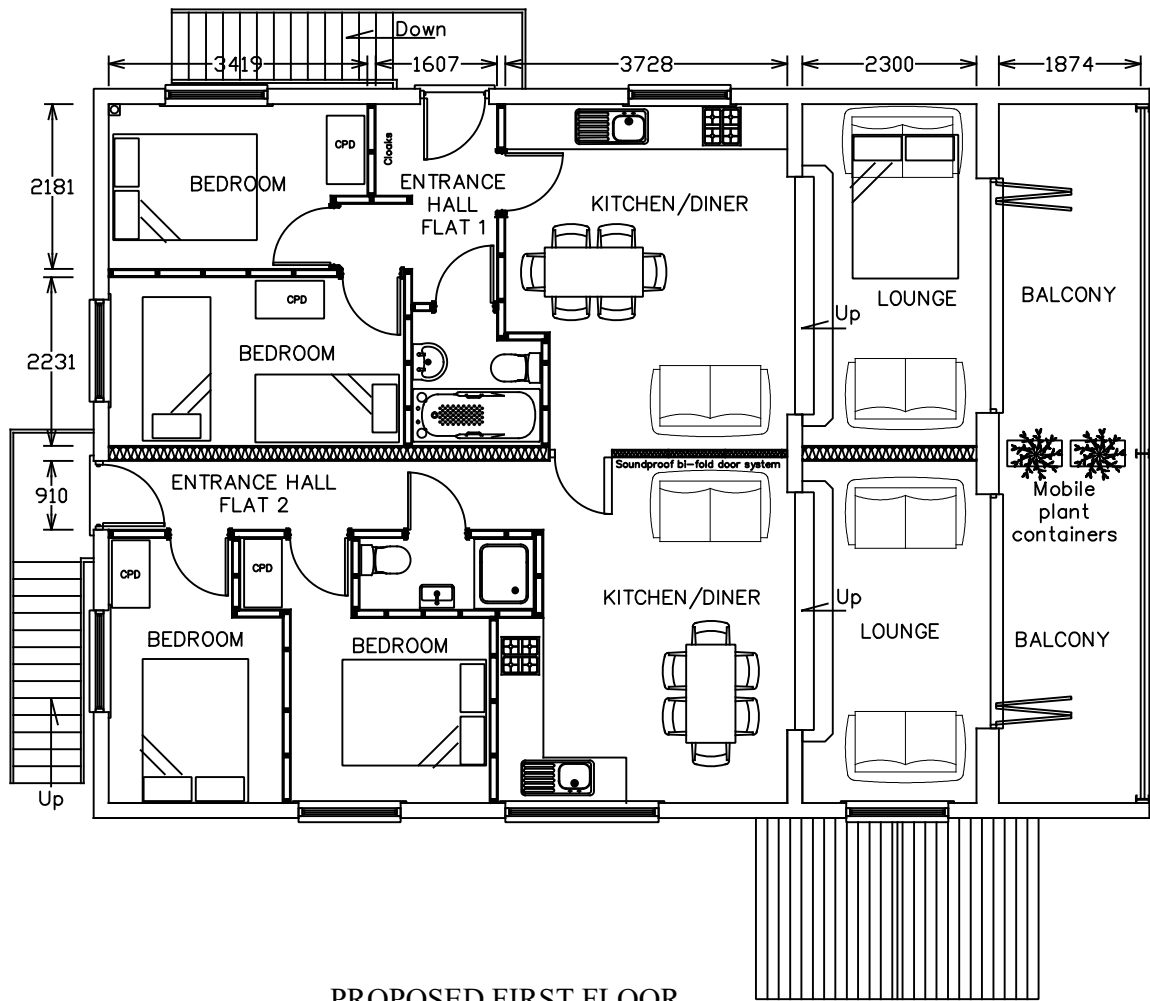
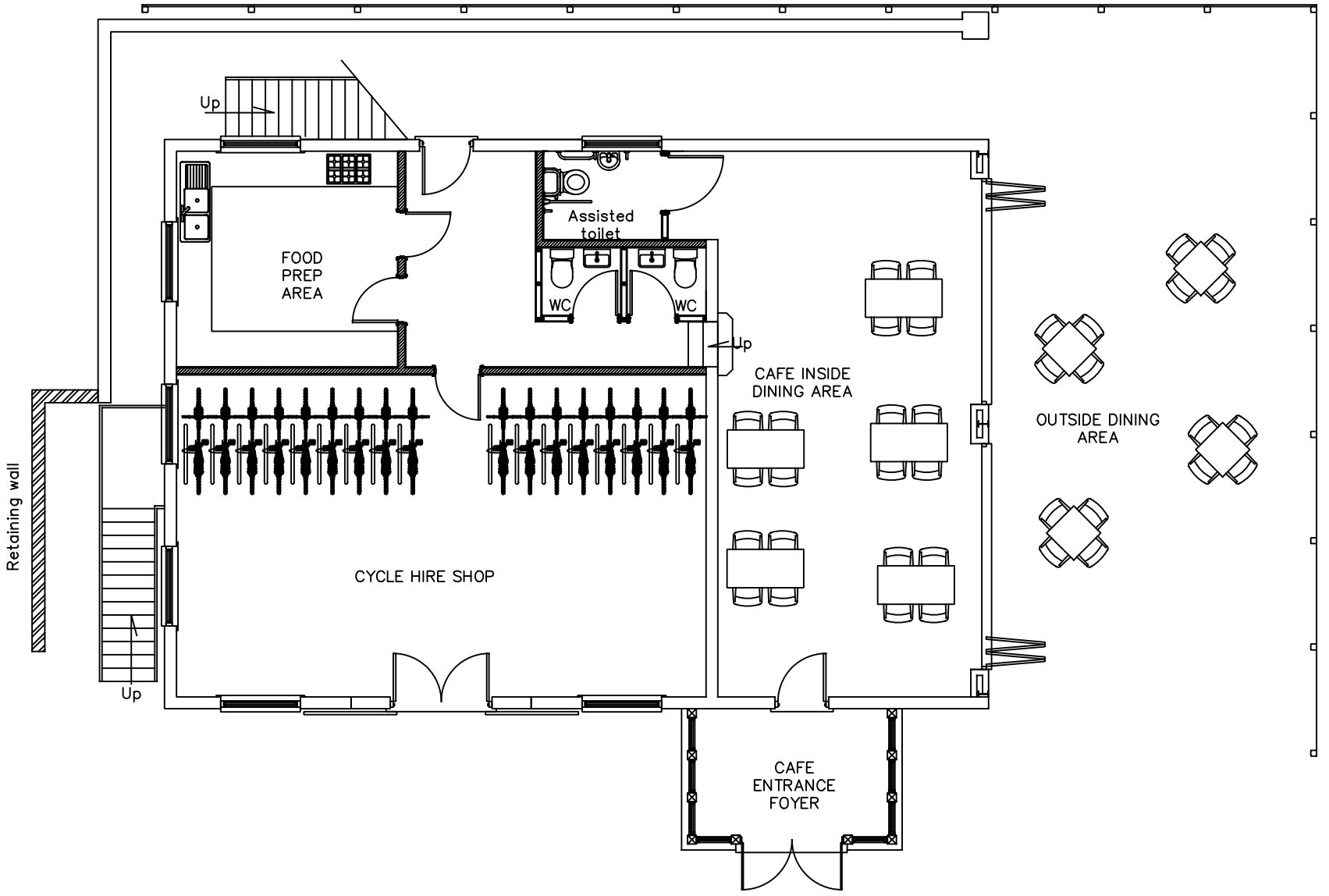

PROPOSED FIRST FLOOR

Rev	
Date	
Note	

Alan Vandome
Architectural Consultant
1 College Square
Stokesley TS9 5DL
Tel:
Mob:

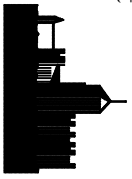

Project
GRIBDALE STABLES, DIKES LANE
GREAT AYTON TS9 6HJ
Change of use from Equine Trekking
Centre to Cycle Hire Shop, Cafe and
Holiday Accommodation.

Title EXISTING GROUND FLOOR PLAN	
Date September 2018	Scale A3 - 1/100
Drawn A V	Drawing No. S1724(00)2

NYMNPA
08/11/2018

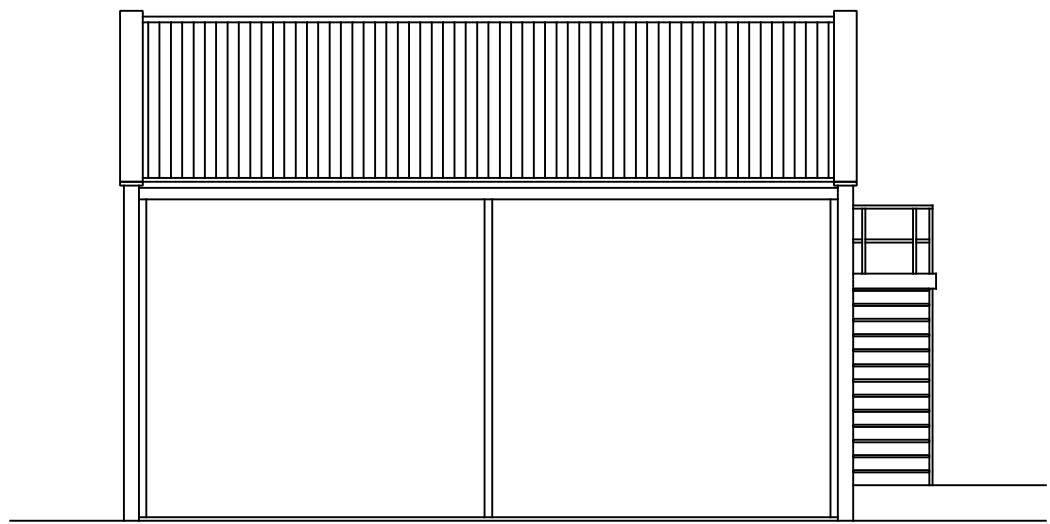

EXISTING SOUTH ELEVATION

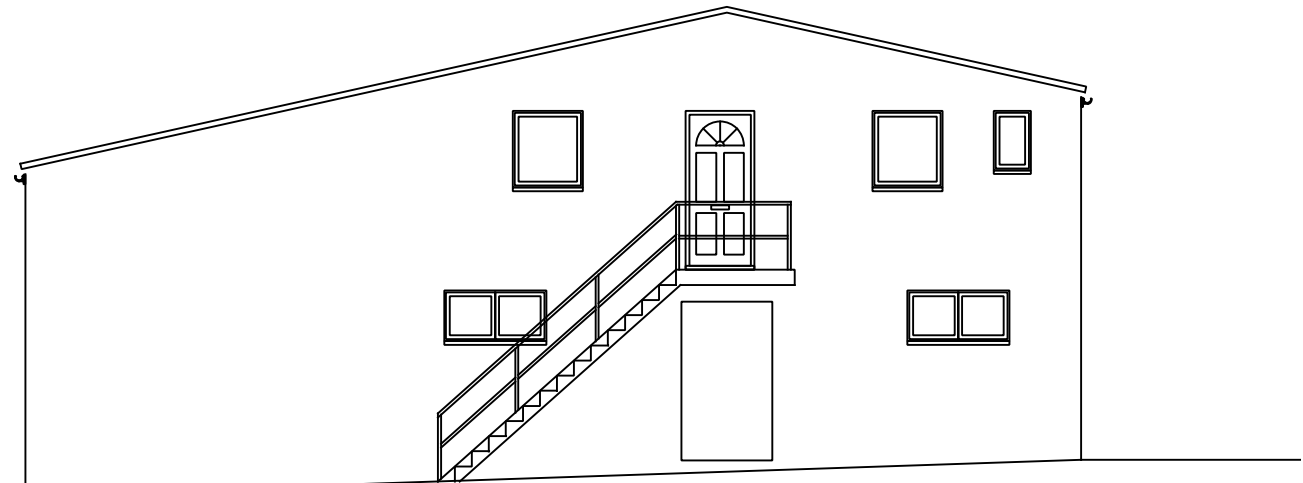

EXISTING EAST ELEVATION

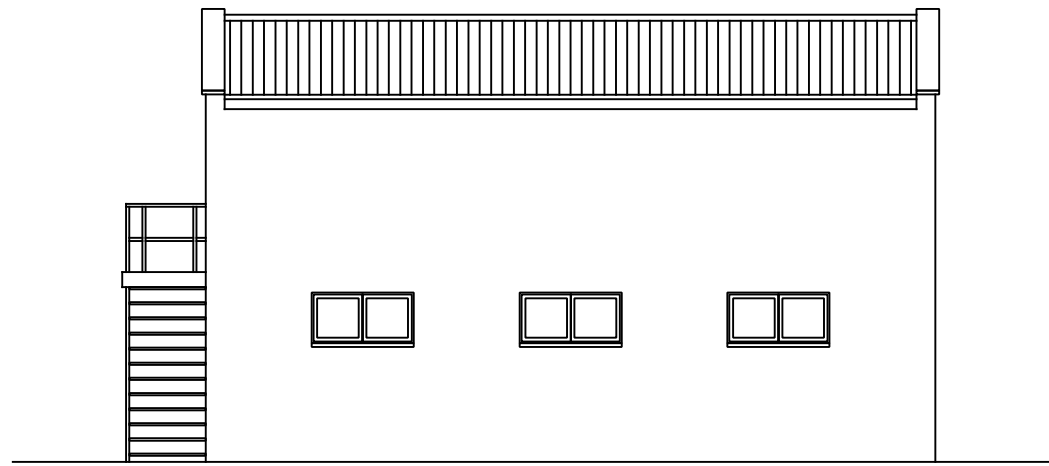

EXISTING NORTH ELEVATION

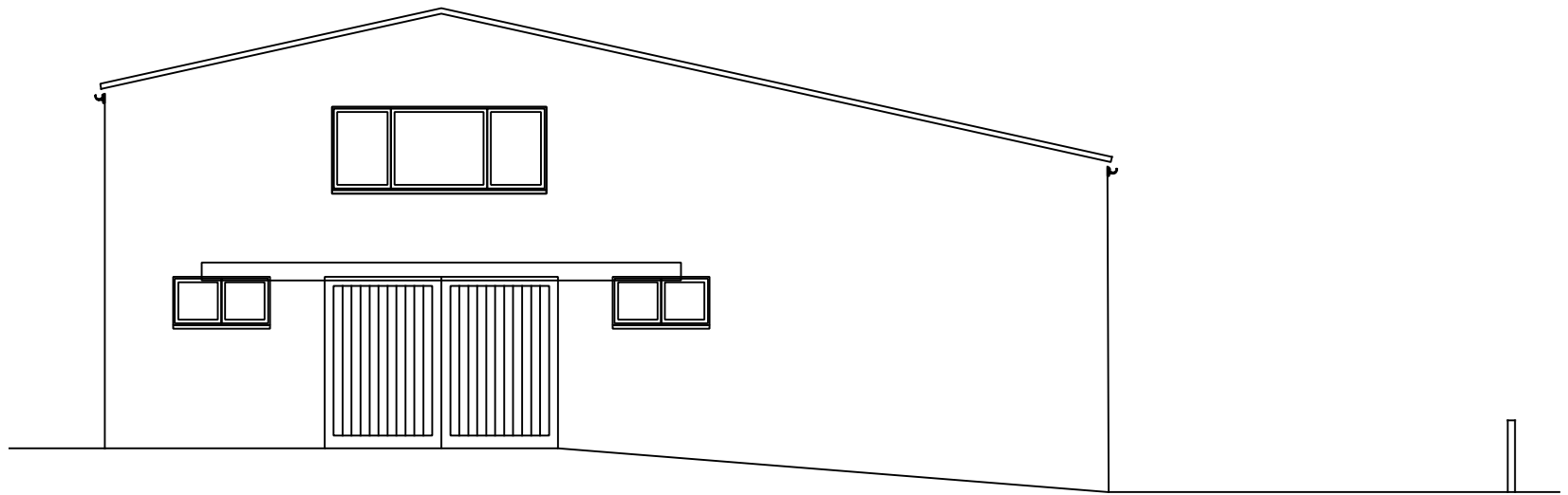

EXISTING WEST ELEVATION

PLANNING
APPLICATION
DRAWING

Rev	Date	Note

Alan Vandome
Architectural Consultant
1 College Square
Stokesley TS9 5DL
Tel:
Mob:



Project
**GRIBDALE STABLES, DIKES LANE
GREAT AYTON TS9 6HJ**

Change of use from Equine Trecking
Cente to Cycle Hire Shop, Cafe and
Holiday Accomodation.

Title EXISTING ELEVATIONS	
Date September 2018	Scale A3 - 1/100
Drawn A V	Drawing No. S17.24(21)1

NYMNP
08/11/2018

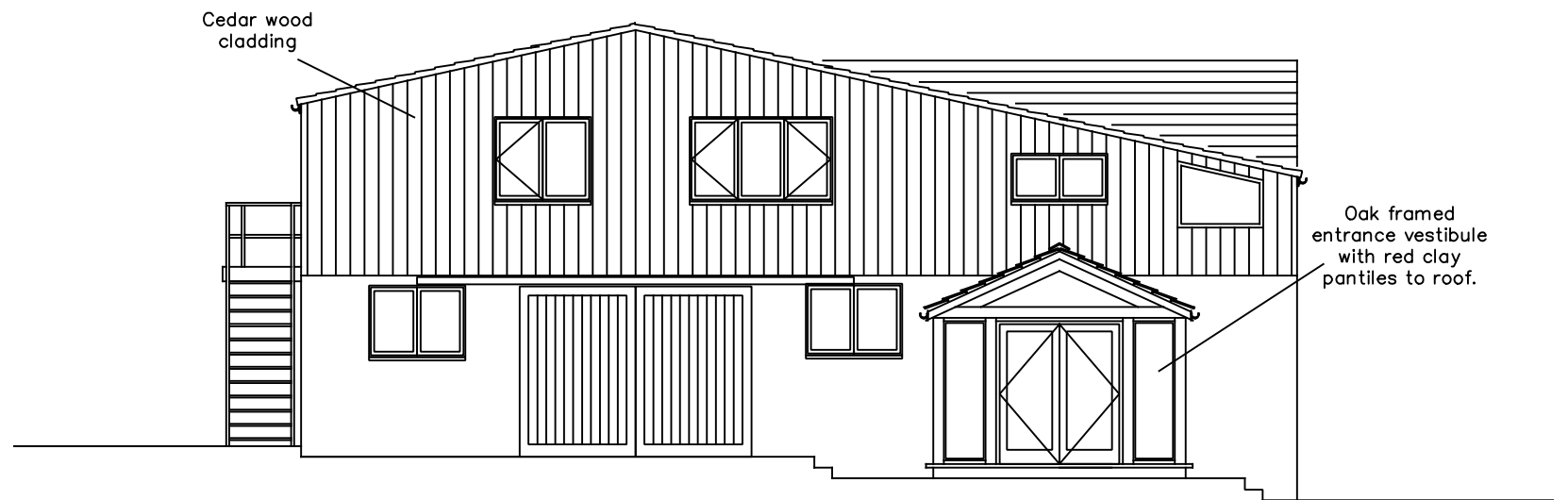
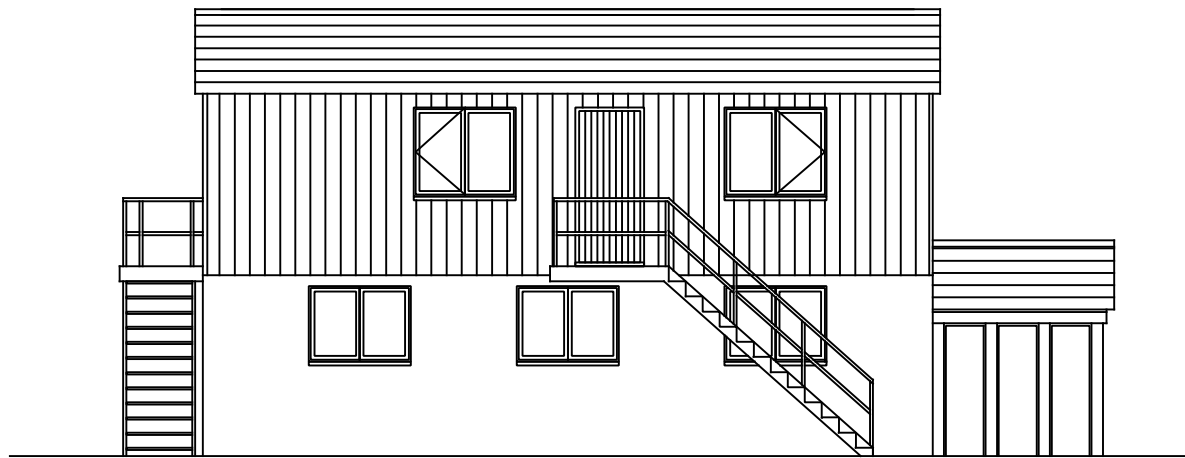
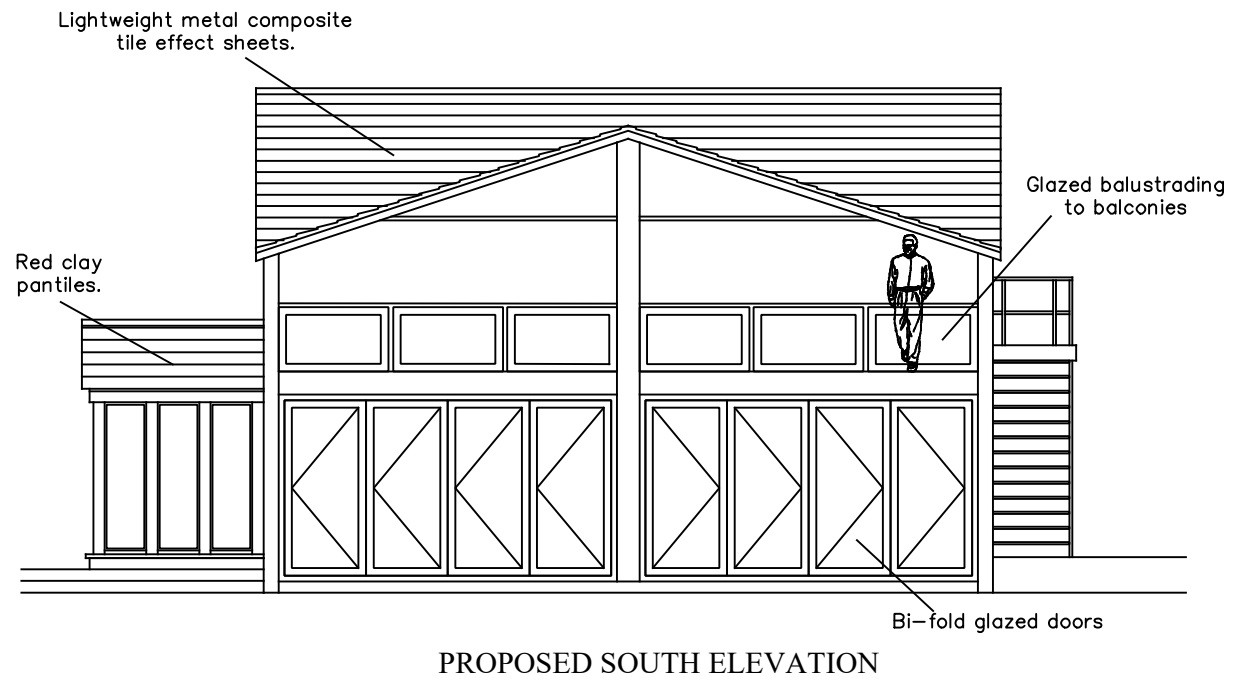

PLANNING APPLICATION DRAWING

Rev	Date	Note

Alan Vandome
Architectural Consultant
1 College Square
Stokesley TS9 5DL
Tel:
Mob:



Project
**GRIBDALE STABLES, DIKES LANE
GREAT AYTON TS9 6HJ**

Change of use from Equine Trecking
Cente to Cycle Hire Shop, Cafe and
Holiday Accomodation.

Title PROPOSED ELEVATIONS	
Date September 2018	Scale A3 - 1/100
Drawn A V	Drawing No. S17.24(21)2

NYMNP
08/11/2018

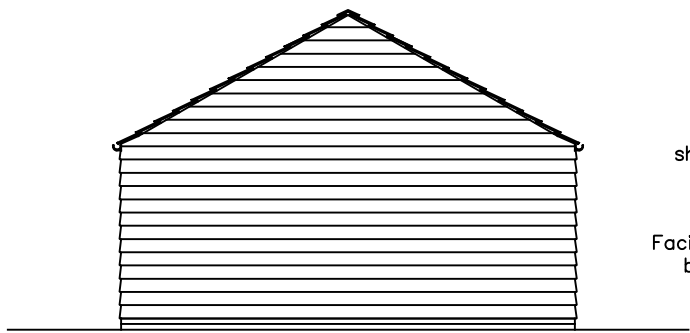

NORTH ELEVATION

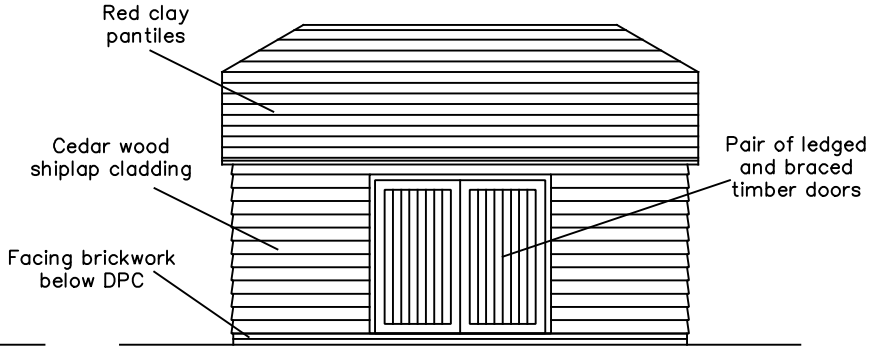

WEST ELEVATION

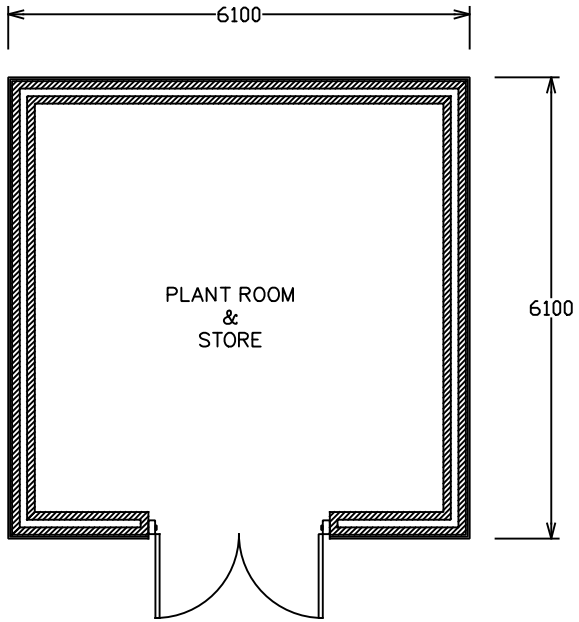

PROPOSED PLAN

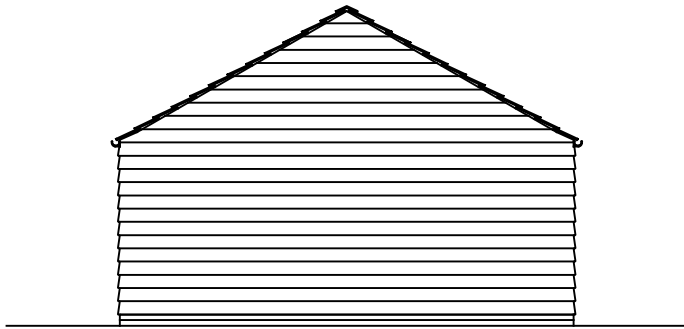

SOUTH ELEVATION

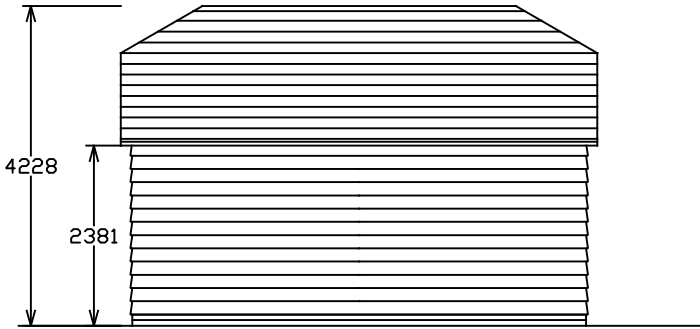

EAST ELEVATION

PLANNING APPLICATION DRAWING

<table border="1"> <thead> <tr> <th>Rev</th> <th>Date</th> <th>Note</th> </tr> </thead> <tbody> <tr> <td> </td> <td> </td> <td> </td> </tr> </tbody> </table>	Rev	Date	Note				<p>Alan Vandome Architectural Consultant 1 College Square Stokesley TS9 5DL Tel: Mob:</p> 	<p>Project GRIBDALE STABLES, DIKES LANE GREAT AYTON TS9 6HJ</p> <p>Change of use from Equine Trekking Centre to Cycle Hire Shop, Cafe and Holiday Accommodation.</p>	<p>Title PROPOSED PLANT ROOM</p>	
	Rev	Date	Note							
<p>Date September 2018</p>	<p>Scale A3 - 1/100</p>									
<p>Drawn A V</p>	<p>Drawing No. S17.24(21)3</p>									