

NYMNPA

11/02/2019

From: Margaret Mackinder
Sent: 11 February 2019 16:48
To: Hilary Saunders
Subject: 4373A_ Fox and Rabbit, Lockton.Your ref NYM/2019/0038/FL

For the attention of Mrs H Saunders

Dear Hilary

Thank you for your letter dated 8th February 2019.

I agree with your analysis of the conditions which need to be varied from the eh previous permissions NYM3/081/0036/PA (conditions 2,6 and 7) and NYM/2004/0018/FL (condition 2).

I confirm that I am in agreement with the revised description for the application as detailed in your letter.

As requested I attach the three drawings required in your letter and as submitted with the previous application.

Thank you for your help in this matter

Kind regards

Margaret

Margaret Mackinder RIBA

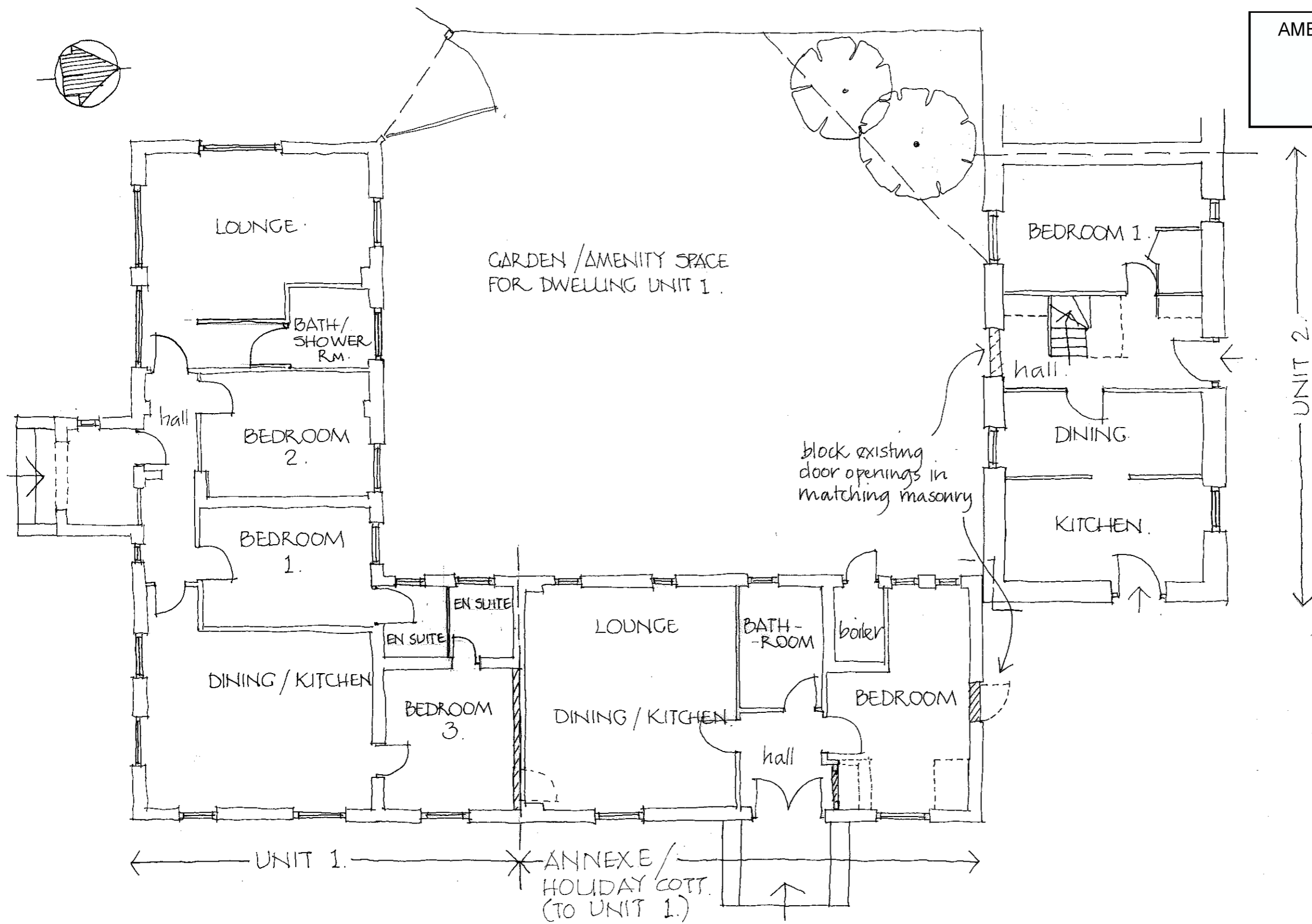

AMENDED

NYMNP
11/02/2019

NO. FIRST FLOOR ACCOMMODATES LOUNGE & SECOND BEDROOM - NO CHANGE OF LAYOUT PROPOSED.

UNIT 2

PLANNING

Rev	Date	Drawn / Chk'd	Description

STONE + ASSOCIATES
 ARCHITECTS AND DESIGNERS
 The Studio, 7b Saville Street, Malton, North Yorkshire, YO17 7LL

Job: Proposed alterations to holiday cottages and managers accommodation to form 3 permanent residential units
 Address: Lockton, North Yorkshire, YO18 7NG

Client: Mr and Mrs R. Hymas

Drawing: As Proposed | Ground Floor Plan

Scale	First Issue Date D/M/Y	Drawn	Checked	
1:100	23/7/15	MM	MM	
Job No.	Dwg/ Type or Cl/Sib Code	Sheet No.	Revision	Sheet size
4347	AR20	01	A	A3

0 1 2 3 4 5 6 METRES
SCALE

AMENDED

NYMNPA
11/02/2019

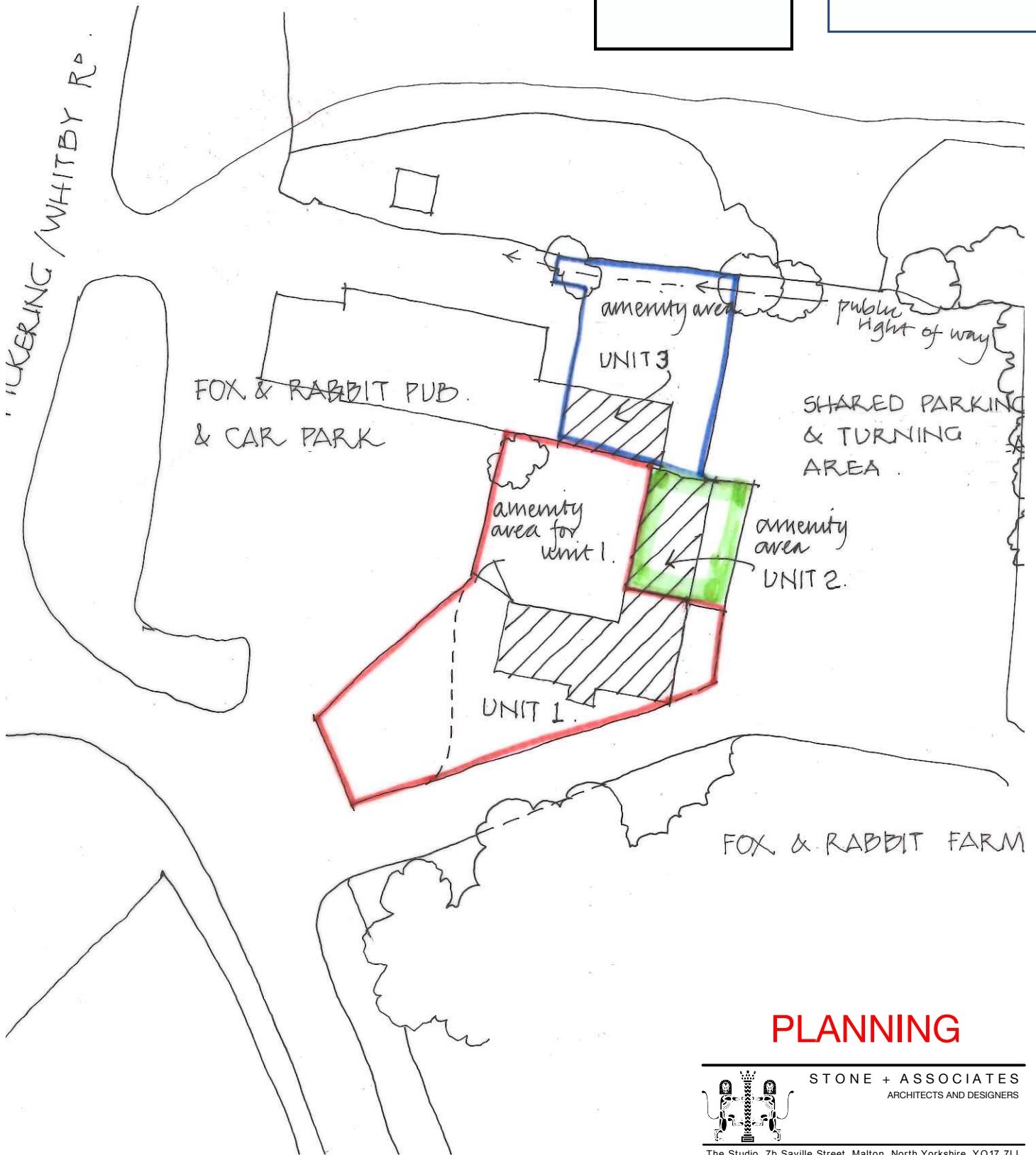

PLANNING

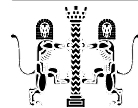

STONE + ASSOCIATES
ARCHITECTS AND DESIGNERS

The Studio, 7b Saville Street, Malton, North Yorkshire, YO17 7LL

Job **Fox and Rabbit Holiday Cottages**

Address **Lockton, North Yorkshire, YO18 7NG**

Client **Mr and Mrs R. Hymas**

Drawing **Block Plan showing location of parking and amenity areas**
SBA Internal Cad File ref. - S&A_2014.tpl

Scale	First Issue Date D/M/Y	Drawn	Checked
1:500	23/7/15	MM	MM

Job No.	Dwg Type or Cl/Sib Code	Sheet No.	Revision	Sheet size
4347	AR20	02		A4

NYMNP
11/02/2019

AMENDED



NORTH ELEVATION AS EXISTING.

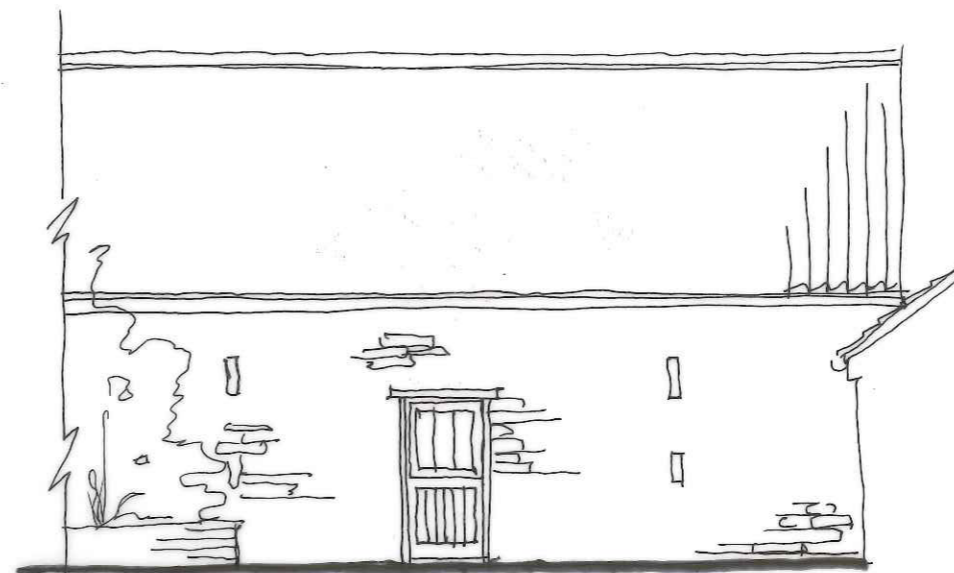

SOUTH ELEVATION AS EXISTING.

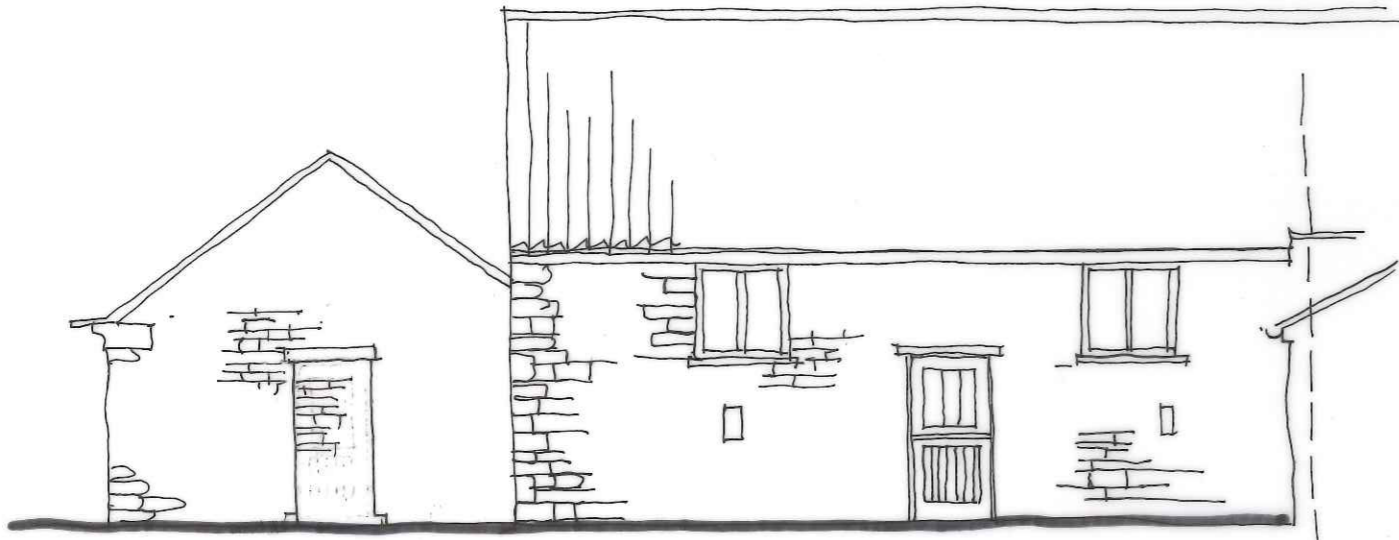

NORTH ELEVATION AS PROPOSED.

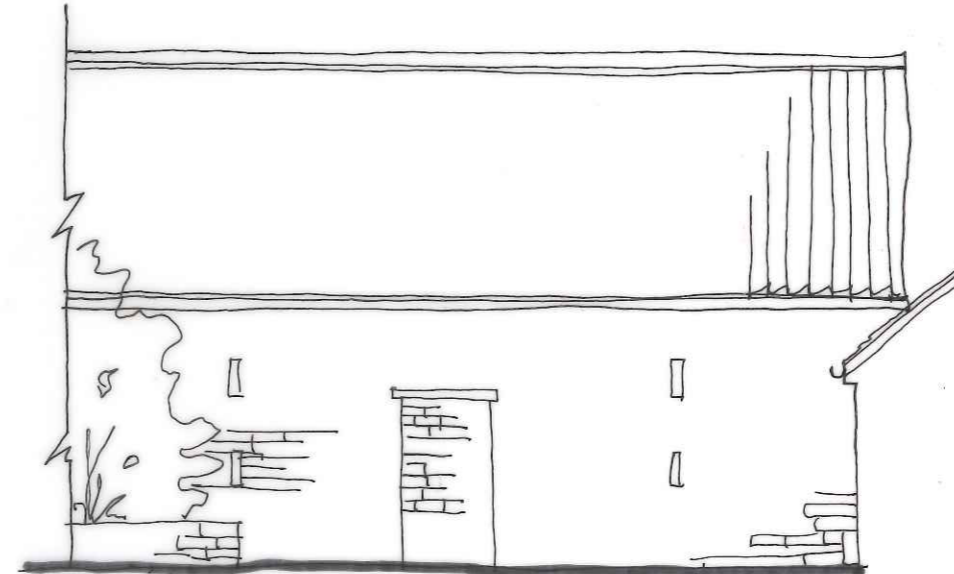

SOUTH ELEVATION AS PROPOSED.



SCALE

PLANNING

Rev	Date	Drawn / Chk'd	Description

EM - Employer change to brief CL - Client change to brief ER - Correction
BU - Buildability ST - Change required by Statutory Authority

STONE + ASSOCIATES
ARCHITECTS AND DESIGNERS
The Studio, 7b Saville Street, Malton, North Yorkshire, YO17 7LL

Job: Proposed alterations to holiday cottages and managers accommodation to form 3 permanent residential units
Address: Lockton, North Yorkshire, YO18 7NG

Client: Mr and Mrs R. Hymas

Drawing: North and South Elevations to unit 3, as existing and as proposed
S+A Internal Cad File ref. - S&A_2014.tpl

Scale	First Issue Date D/M/Y	Drawn	Checked	
1:100	23/7/15	MM	MM	
Job No.	Dwg/ Type or Cl/Sib Code	Sheet No.	Revision	Sheet size
4347	AR30	01		A3