

NYMNPA

20/02/2019

From:
To: [Planning](#)
Subject: Re: Faceby Lodge Farm, Faceby - NYM/2018/0843/FL
Date: 20 February 2019 10:59:42
Attachments:

Dear Sir/Madam,

Please see attached drawing, which is one of the three outstanding issues you have asked for information about.

Best wishes,

Glenn McGill
Director

Head Office and Registered Address:

MD2 Consulting Ltd
36 Nevilledale Terrace
Durham
DH1 4QG

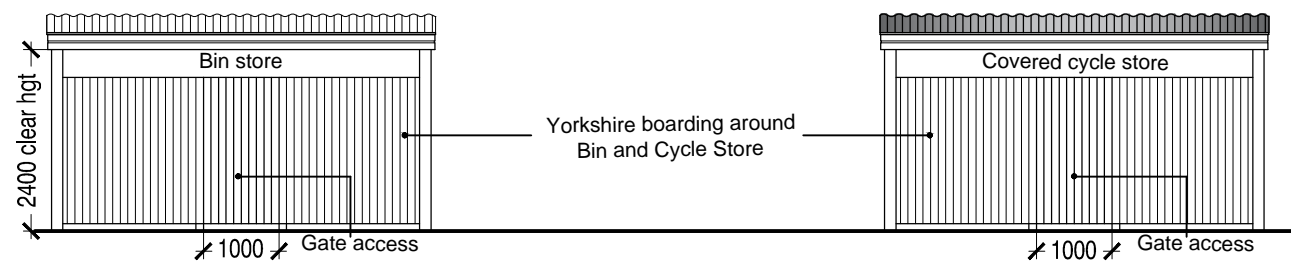

Elevation A

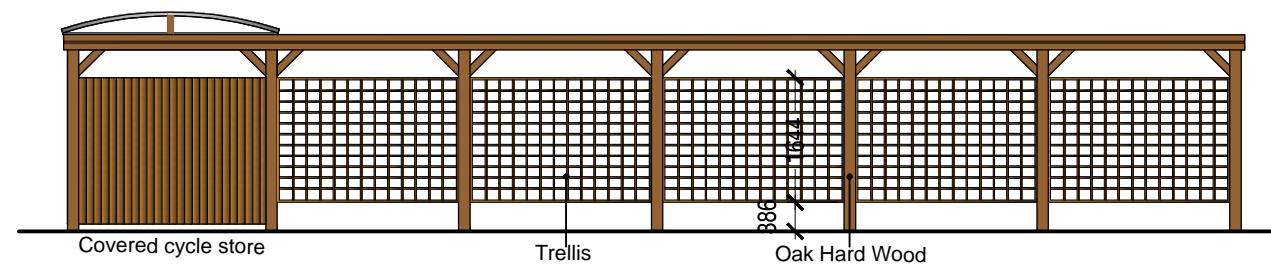

Elevation B

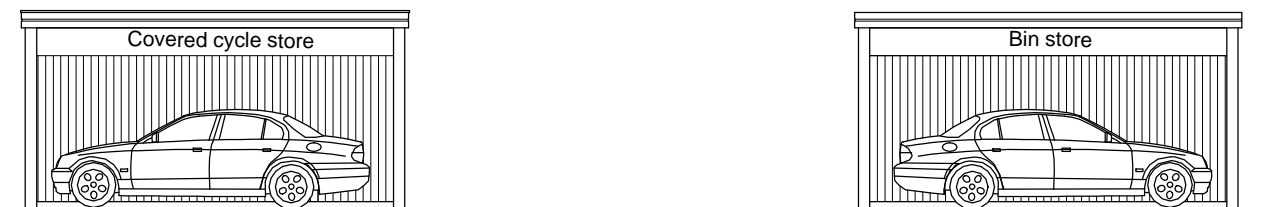

Elevation C

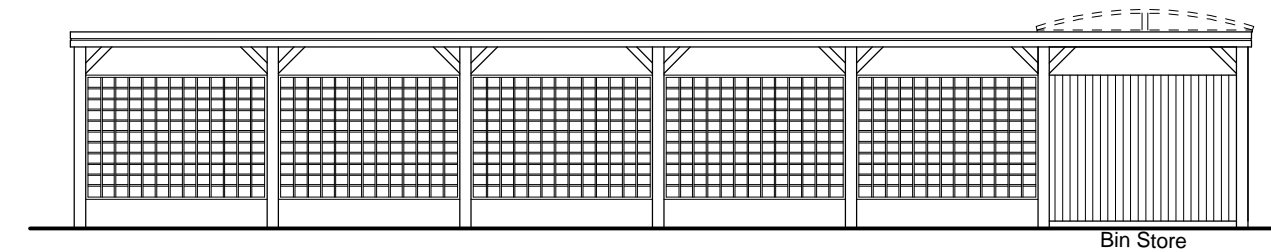

Elevation D



Example Pergola Image



Yorkshire boarded enclosure around Bin and Cycle Store



Example Curved Galvanised Steel Sheet Roof

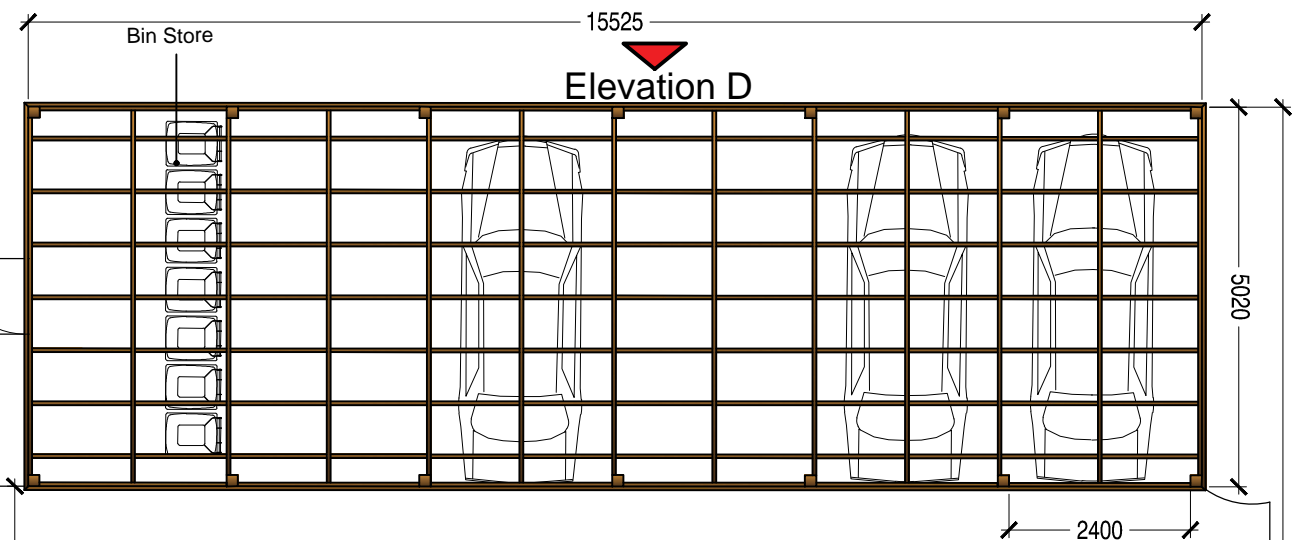

Elevation D

Elevation A

Elevation C

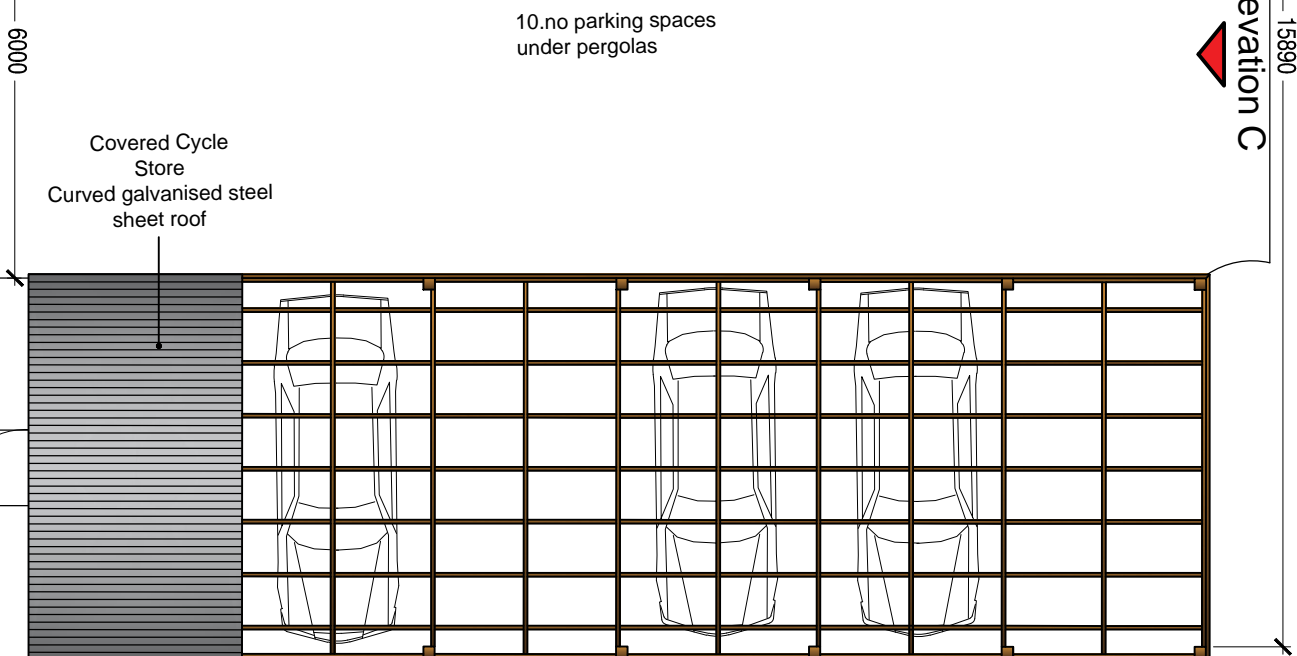

Elevation B

PROPOSED PLAN 1:50

NYMNPA

20/02/2019

REVISIONS:									
SPA ARCHITECTS									
Incorporating DKS Architects									
1 Rindon Way, Strickland Business Park, Strickland, Middlesbrough, TS9 5PY									
Client:									
SJ & J Monk									
Project:									
Faceby Lodge Farm									
Drawing:									
Proposed Parking Area									
Plans and Elevations									
Drawn by:	Checked by:	Scale:							
HH	djh	1:50@A1							
Project No:	18030	Originator:	ZZ	Volume:	00	Level:	DR	Type:	A
Purpose of Issue:	for approval	Date:	08.01.19	Drawn by:	S2	Checked by:	P0	Rev:	P0