

NYMNPA
22/02/2019

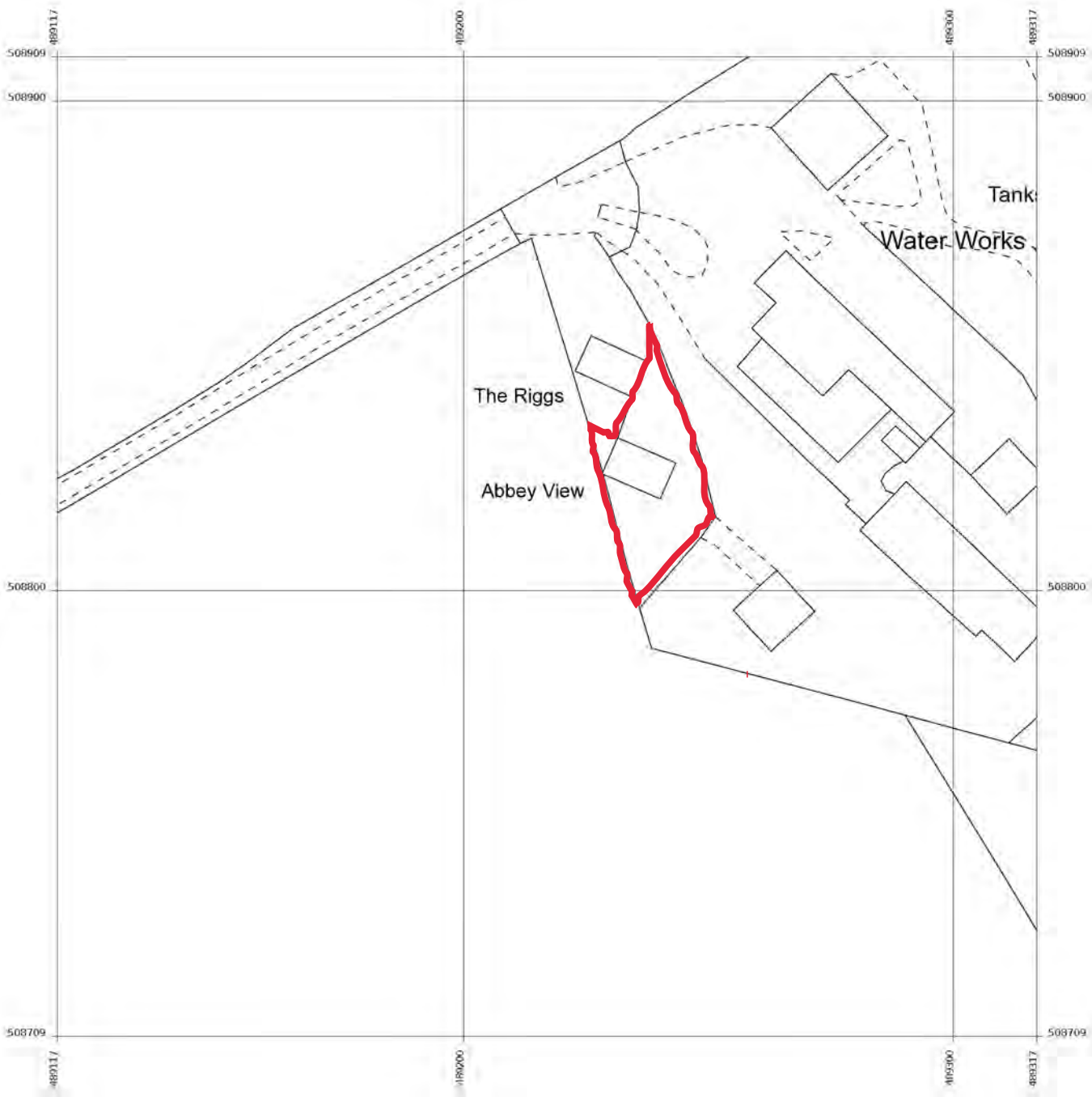

Produced 06 Nov 2018 from the Ordnance Survey MasterMap (Topography) Database and incorporating surveyed revision available at this date.

The representation of a road, track or path is no evidence of a right of way. The representation of features as lines is no evidence of a property boundary.

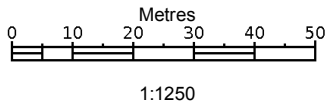

Abbey View, Sneaton Ln, Ruswarp,
Whitby
YO22 5HW

Supplied by: **Stanfords 06 Nov 2018**
Licence: © Crown Copyright and
database rights 2018 OS100035409
Order Licence Reference: OI1277526
Centre coordinates: 489217 508809

access rights

access rights

the riggs

yorkshire water works

extension

abbey view

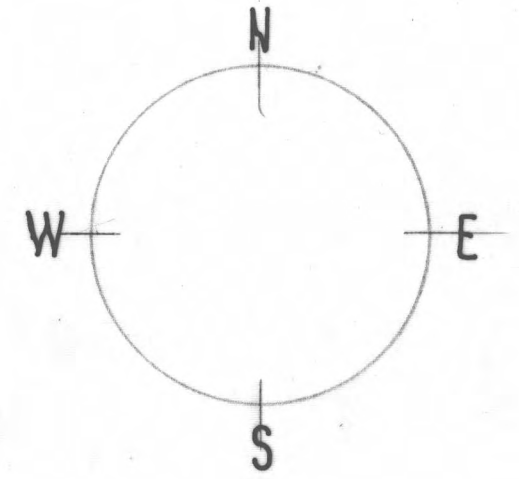

NYMNPA
22/02/2019

Camphill Architecture & Development Ltd

The Studio 9 Ainthorpe Lane Ainthorpe Nr Whitby North Yorkshire YO21 2JN

DORMER ROOF ADDITION & PORCH ENLARGEMENT ABBEY VIEW SNEATON LANE RUSWARP NR WHITBY YO225HW for Mr Colin Boyes & Miss Carol Halton

Site Plan Drwg No: 11251/18/15 Scale 1:50 @ A3 Rev: B

Rev B: taken with reference to 2680 of 20.02.19

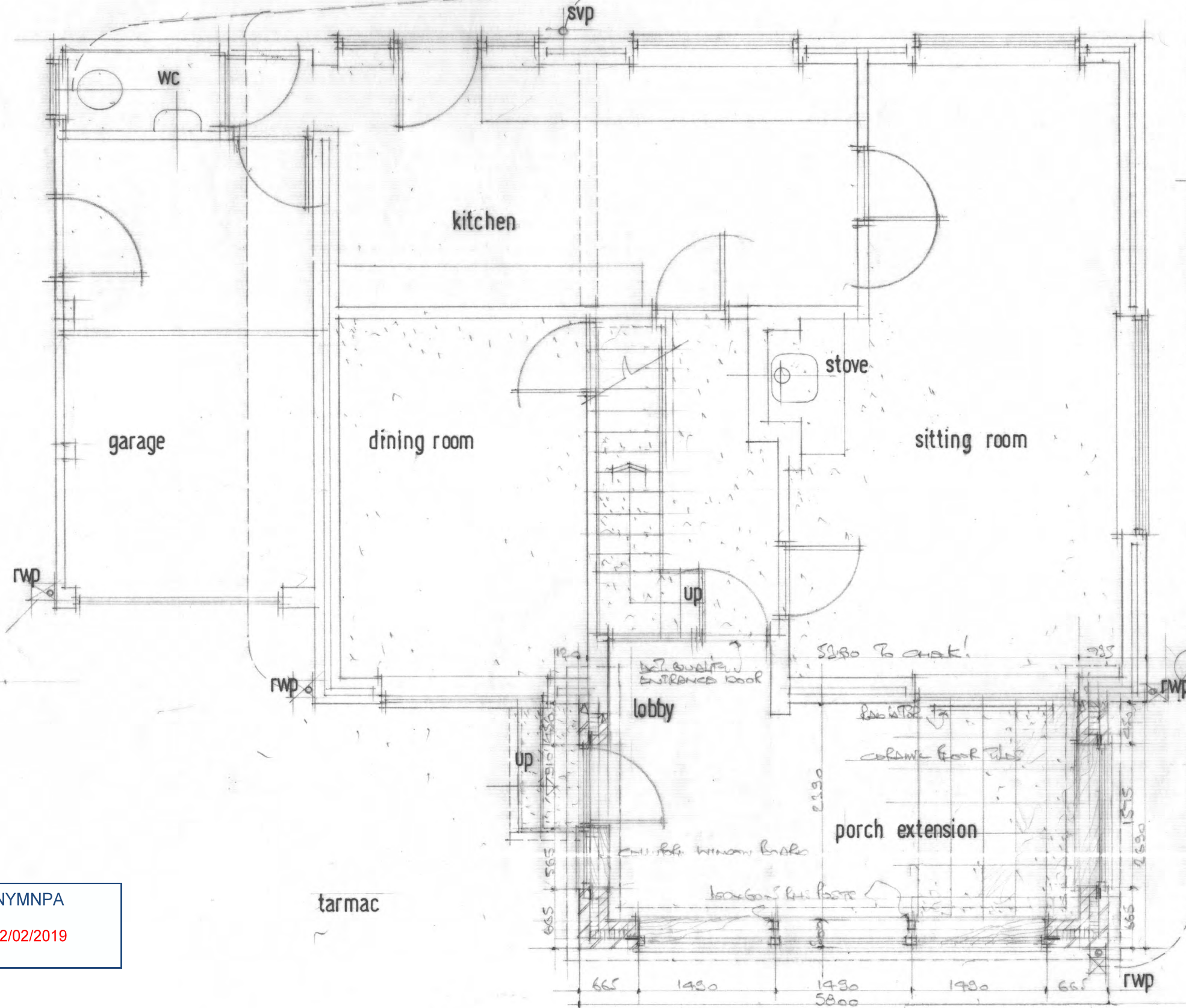
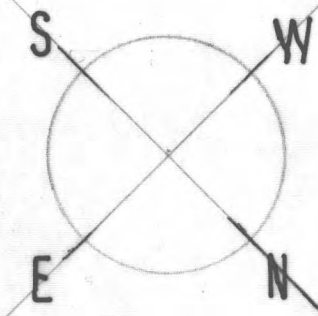

To Postman's works

Surface water drain

boundary fence

To SOAKAWAY

SHALLOW DEGREE CHANNEL ON NEW DRAINAGE TO EXTEND TO SURFACE WATER DRAIN

gate

EXTENSION plain loadings

NYMNP
22/02/2019

tarmac

grass

Camphill Architecture & Development Ltd

The Studio 9 Ainthorpe Lane Ainthorpe Nr Whitby North Yorkshire YO21 2JN

DORMER ROOF ADDITION & PORCH ENLARGEMENT ABBEY VIEW SNEATON LANE RUSWARP NR WHITBY YO225HW for Mr Colin Boyes & Mss Carol Halton

Proposed Ground Floor Plan

Drwg No: 11251/18/08

Scale 1:50 @ A3

Rev: D

Rev D: Plan with alterations to 25.02.13

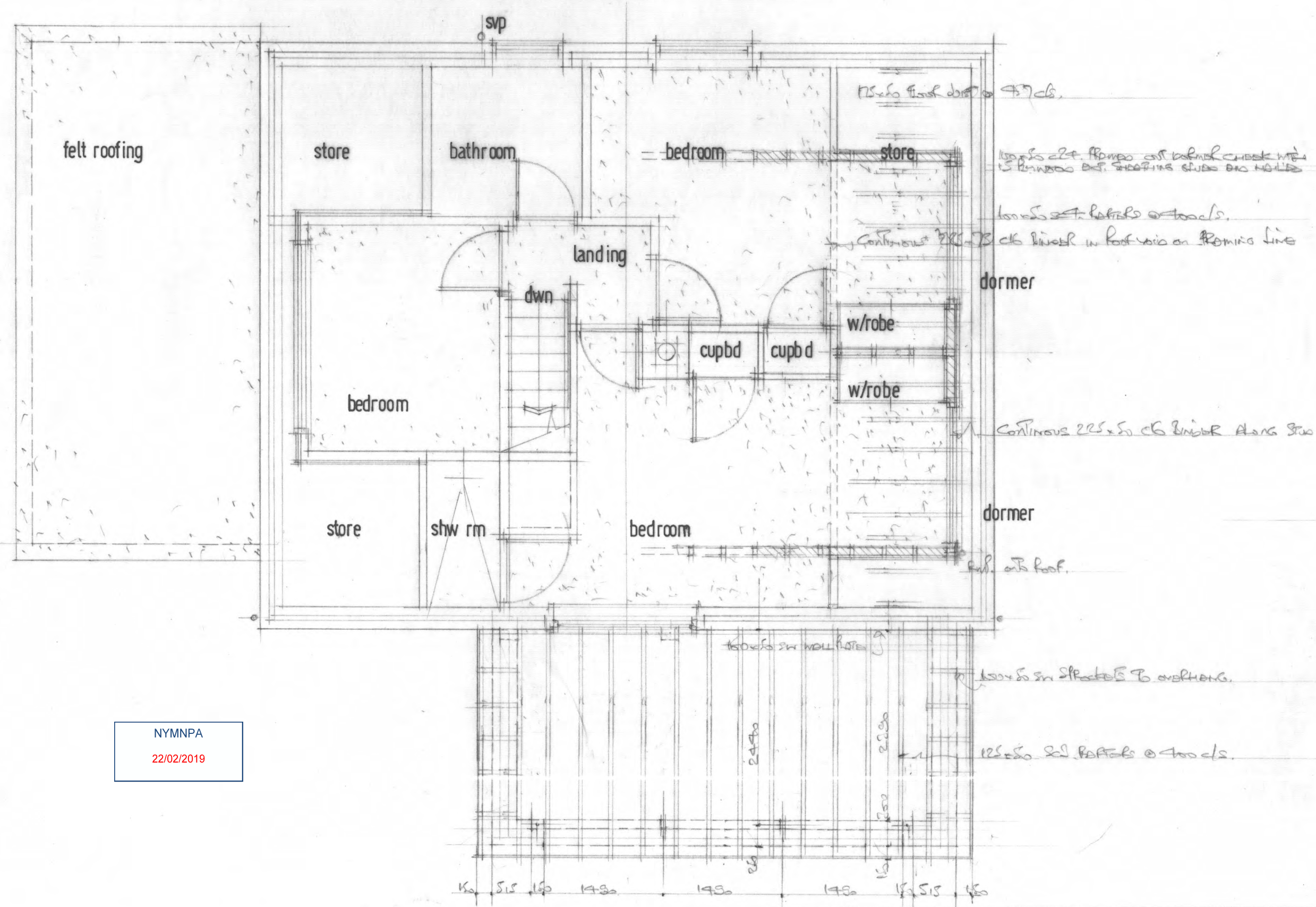
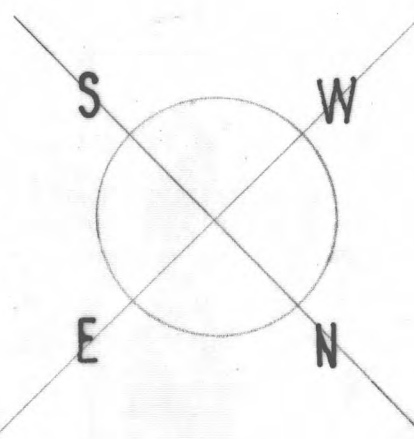

NYMNPA
22/02/2019

Camphill Architecture & Development Ltd

The Studio 9 Ainthorpe Lane Ainthorpe Nr Whitby North Yorkshire YO21 2JN

DORMER ROOF ADDITION & PORCH ENLARGEMENT ABBEY VIEW SNEATON LANE RUSWARP NR WHITBY YO225HW for Mr Colin Boyes & Mss Carol Halton

for C: kitchen wall in place of 2600 20.02.19

NYMNP
22/02/2019

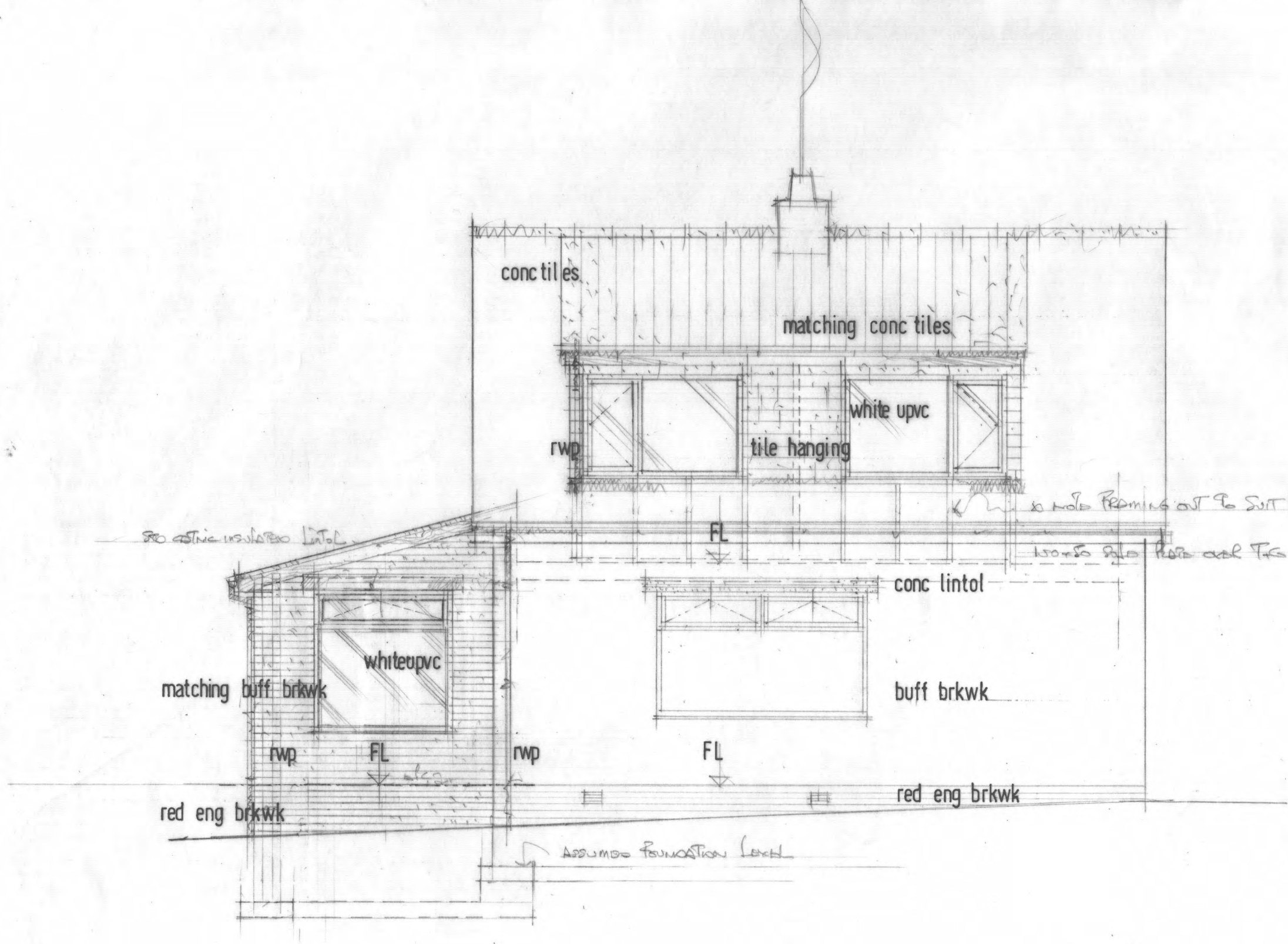

Camphill Architecture & Development Ltd

The Studio 9 Ainthorpe Lane Ainthorpe Nr Whitby North Yorkshire YO21 2JN

DORMER ROOF ADDITION & PORCH ENLARGEMENT ABBEY VIEW SNEATON LANE RUSWARP NR WHITBY YO225HW for Mr Colin Boyes & Mrs Carol Halton

Proposed North West Elevation Drwg No: 11251/18/10 Scale 1:50 @ A3 Rev: C

Rev: C: taken with reference to 2650 2.02.19

