

## Amendments/Additional Information

- Amended layout of buildings/outside areas
- Additional background information
- Amended design
- Revised access arrangements
- Change of description of proposed development
- Change in site boundaries
- Other (as specified below)



view of entrances to suites on the left and spa on the right

**NYMNP**  
18 APR 2016

proposed spa complex and suites at ox pasture hall hotel

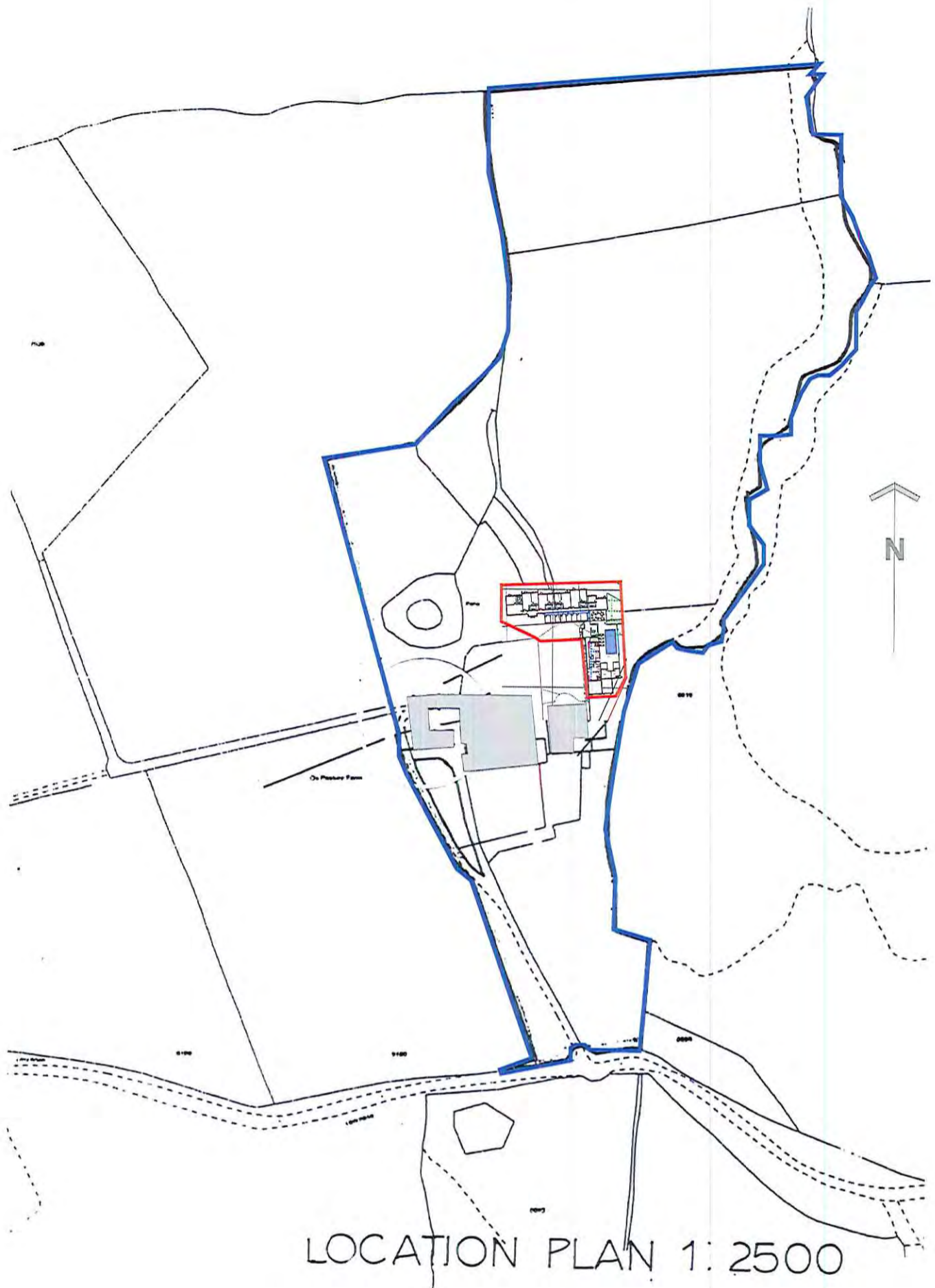

LOCATION PLAN 1: 2500

18 APR 2016

**AMENDED**  
Notes

**John Blaymires** 56 Pasture Lane  
Dipl. Arch (Leeds) RIBA Seamer  
Scarborough YO12 4QR

CLIENT Ox Pasture Hall Hotel scale 1: 2500  
PROJECT 2016 proposed spa complex and suites  
2016/27 - 25 site plan

**AMENDED**

Notes

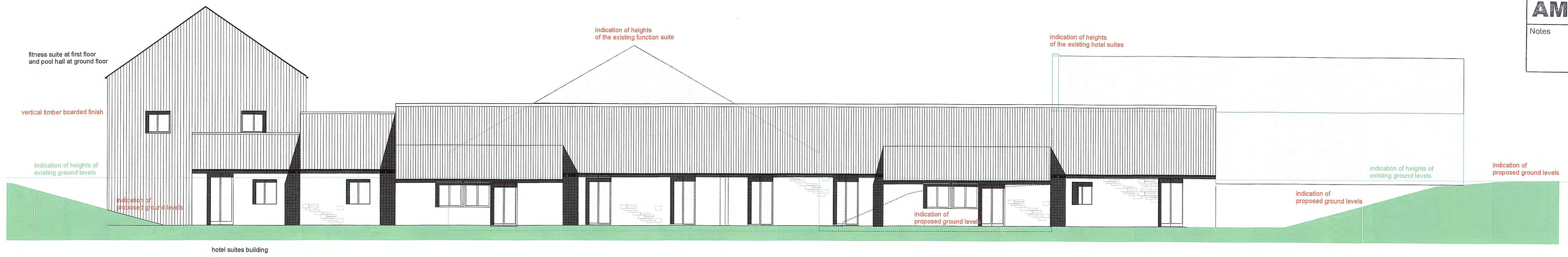

north elevation

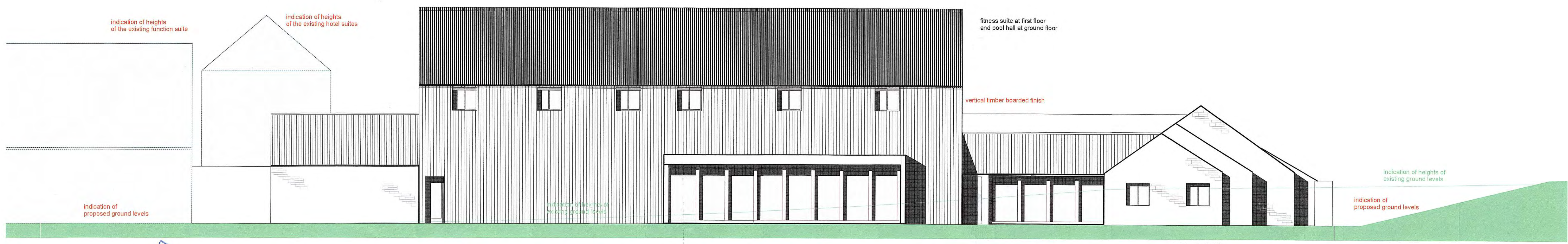

east elevation



west elevation



south elevation

roof finish - natural red clay pantiles  
fitness and pool hall roof finish - metal sheeting  
wall finish - natural stone  
fitness and pool hall - vertical timber boarding  
windows - timber

**elevations**

**John Blaymires**  
Dpt. Arch (Leeds) RIBA  
58 Pasture Lane  
Seamer  
Scarborough YO12 4QR  
tel 01723 863625



18 APR 2016

extension to the existing path to lead to the proposed spa and hotel suites

path to spa complex

landscaped area used for wedding events

existing hotel suites

function room

plant room

store / workshop

changing room

changing room

wc and changing disabled

steam

sauna

pool hall

relaxation room

suite no. 6

suite no. 5

suite no. 4

suite no. 3

suite no. 2

suite no. 1

salon

salon

salon

salon

salon

salon

salon

salon

salon

salon

salon

salon

salon

salon

salon

salon

salon