

BLOCK PLAN 1:500

**NOTES**

THIS DRAWING HAS NOT BEEN PREPARED FROM AN ACCURATE SURVEY AND THE BUILDING CONTRACTOR IS TO CHECK ALL DIMENSIONS ON SITE PRIOR TO CONSTRUCTION.

THESE DRAWINGS HAVE BEEN PREPARED TO OBTAIN PLANNING AND BUILDING REGULATION APPROVALS AND ARE NOT DEFINITIVE CONSTRUCTION DRAWINGS. THE CONTRACTOR IS TO ENSURE GOOD PRACTICE AT ALL TIMES

**PROJECT**

REPLACEMENT FRONT DORMER WINDOWS, NEW REAR ROOF TERRACE AND GARDEN RAILINGS for

Mr & Mrs MURPHY

at

SEASCAPE, KING STREET, ROBIN HOODS BAY

**TITLE**

EXISTING FLOOR PLANS

SCALE	DATE	DRAWING No	REVISION
1:100 @A3	Feb 2016	SKS 01	

DRAWN BY  
ROBERT SUNLEY BSc (Hons)  
ARCHITECTURAL TECHNOLOGIST

Tel 01287 679449

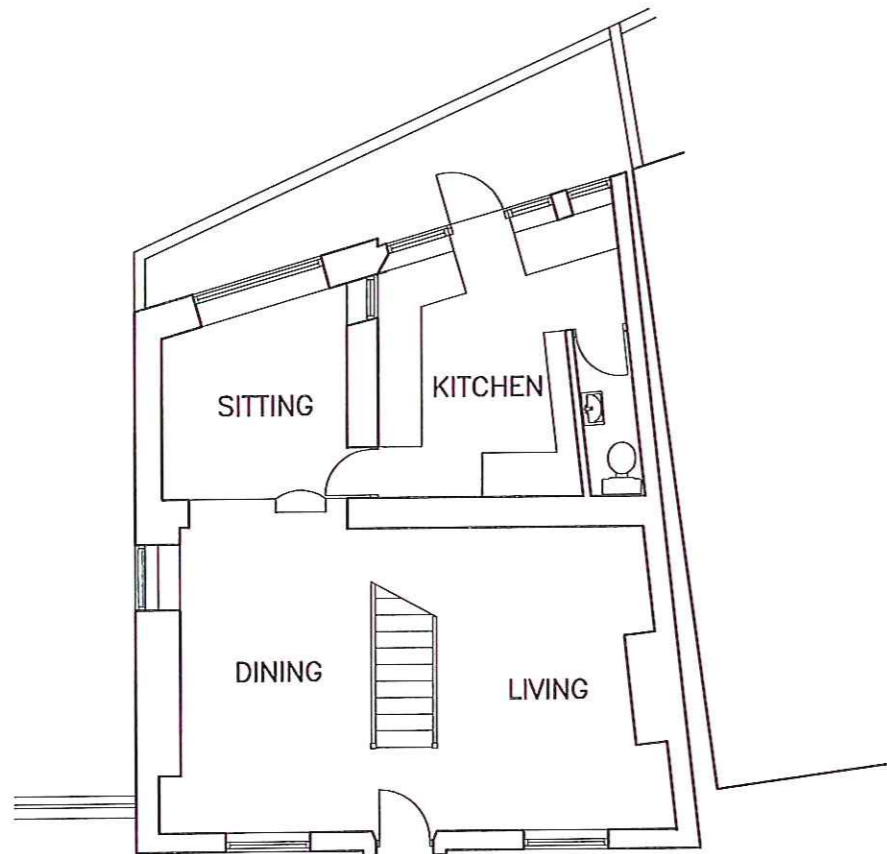

GROUND FLOOR PLAN

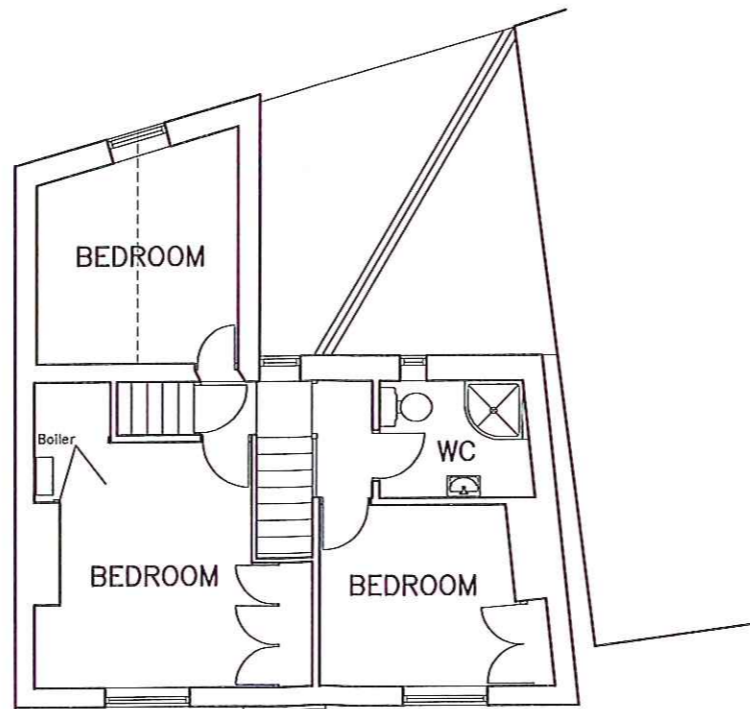

FIRST FLOOR PLAN

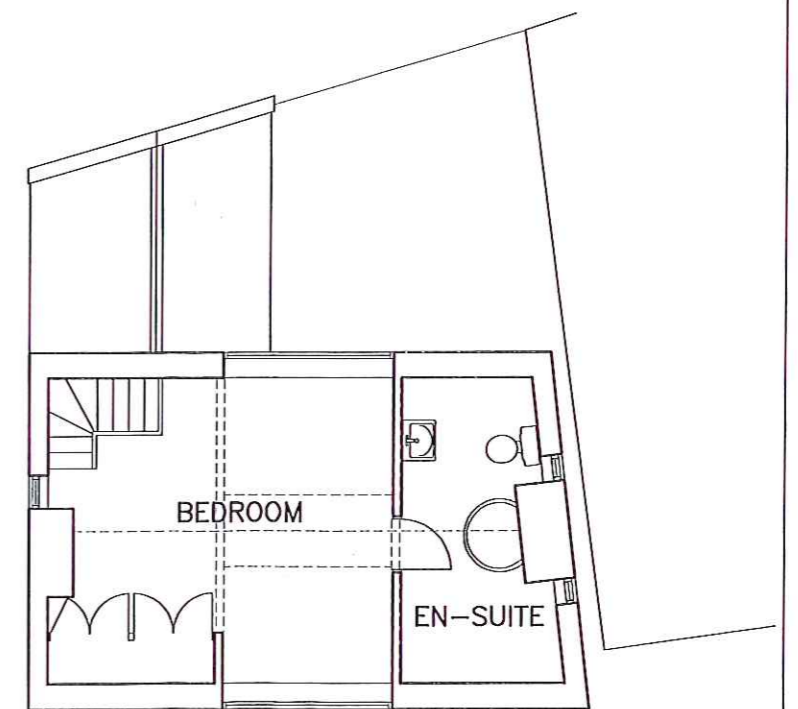

LOFT FLOOR PLAN

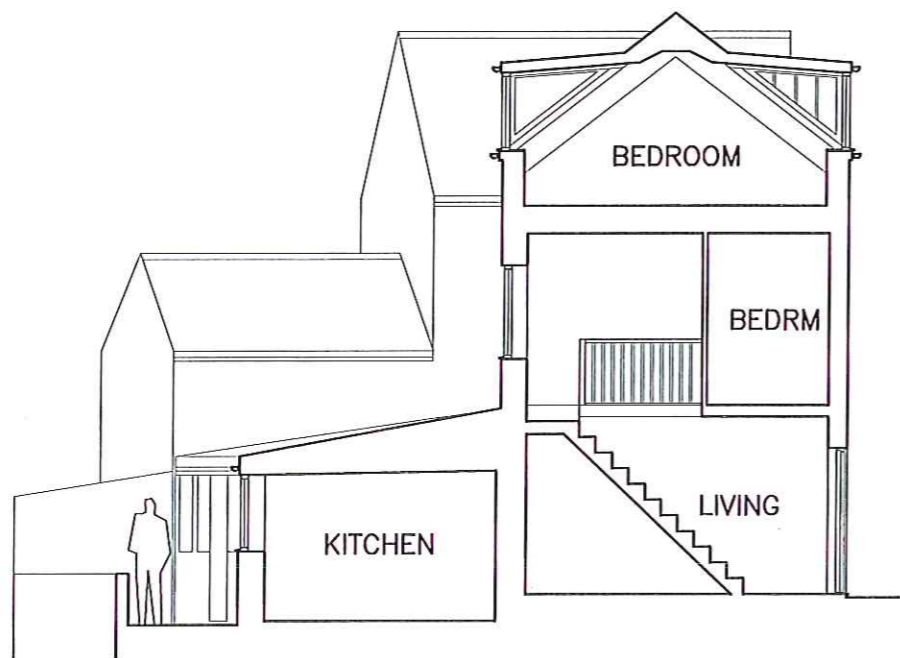

CROSS SECTION

**NOTES**

THIS DRAWING HAS NOT BEEN PREPARED FROM AN ACCURATE SURVEY AND THE BUILDING CONTRACTOR IS TO CHECK ALL DIMENSIONS ON SITE PRIOR TO CONSTRUCTION.

THESE DRAWINGS HAVE BEEN PREPARED TO OBTAIN PLANNING AND BUILDING REGULATION APPROVALS AND ARE NOT DEFINITIVE CONSTRUCTION DRAWINGS. THE CONTRACTOR IS TO ENSURE GOOD PRACTICE AT ALL TIMES

**PROJECT**

REPLACEMENT FRONT DORMER WINDOWS, NEW REAR ROOF TERRACE AND GARDEN RAILINGS for

Mr & Mrs MURPHY

at

SEASCAPE, KING STREET, ROBIN HOODS BAY

**TITLE**

EXISTING ELEVATIONS

SCALE	DATE	DRAWING No	REVISION
1:100 @A3	Feb 2016	SKS 02	

**DRAWN BY**

ROBERT SUNLEY BSc (Hons)  
ARCHITECTURAL TECHNOLOGIST

Tel 01287 679449

8 MAR 2016

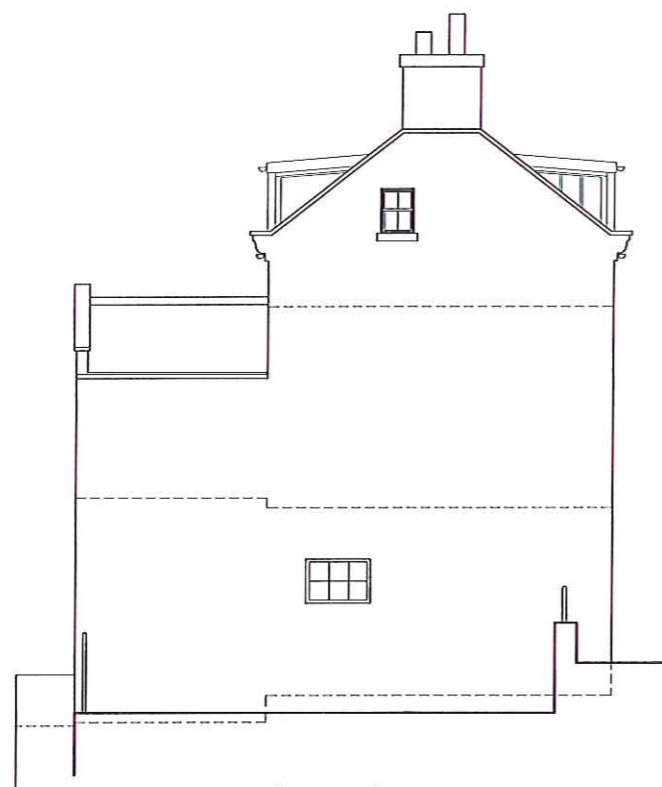

SIDE (NORTH) ELEVATION



FRONT (WEST) ELEVATION



REAR (EAST) ELEVATION

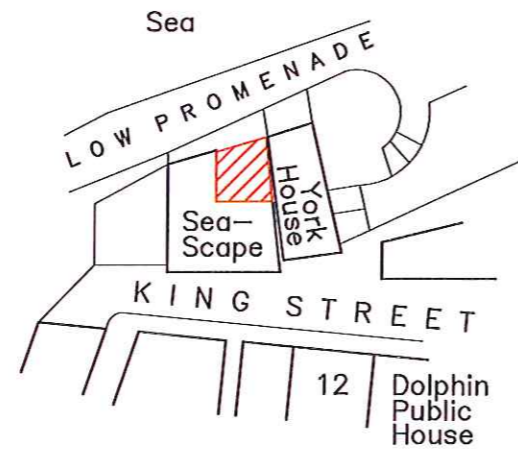
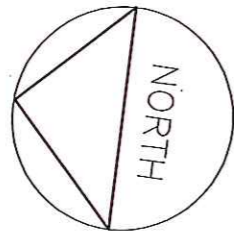

BLOCK PLAN 1:500

**NOTES**

THIS DRAWING HAS NOT BEEN PREPARED FROM AN ACCURATE SURVEY AND THE BUILDING CONTRACTOR IS TO CHECK ALL DIMENSIONS ON SITE PRIOR TO CONSTRUCTION.

THESE DRAWINGS HAVE BEEN PREPARED TO OBTAIN PLANNING AND BUILDING REGULATION APPROVALS AND ARE NOT DEFINITIVE CONSTRUCTION DRAWINGS. THE CONTRACTOR IS TO ENSURE GOOD PRACTICE AT ALL TIMES

**PROJECT**

REPLACEMENT FRONT DORMER WINDOWS, NEW REAR ROOF TERRACE AND GARDEN RAILINGS for

Mr & Mrs MURPHY at

SEASCAPE, KING STREET, ROBIN HOODS BAY

**TITLE**

PROPOSED FLOOR PLANS

SCALE	DATE	DRAWING No	REVISION
1:100 @A3	Feb 2016	SKS 03	

**DRAWN BY**

ROBERT SUNLEY BSc (Hons)  
ARCHITECTURAL TECHNOLOGIST

Tel 01287 679449

- 8 MAR 2016

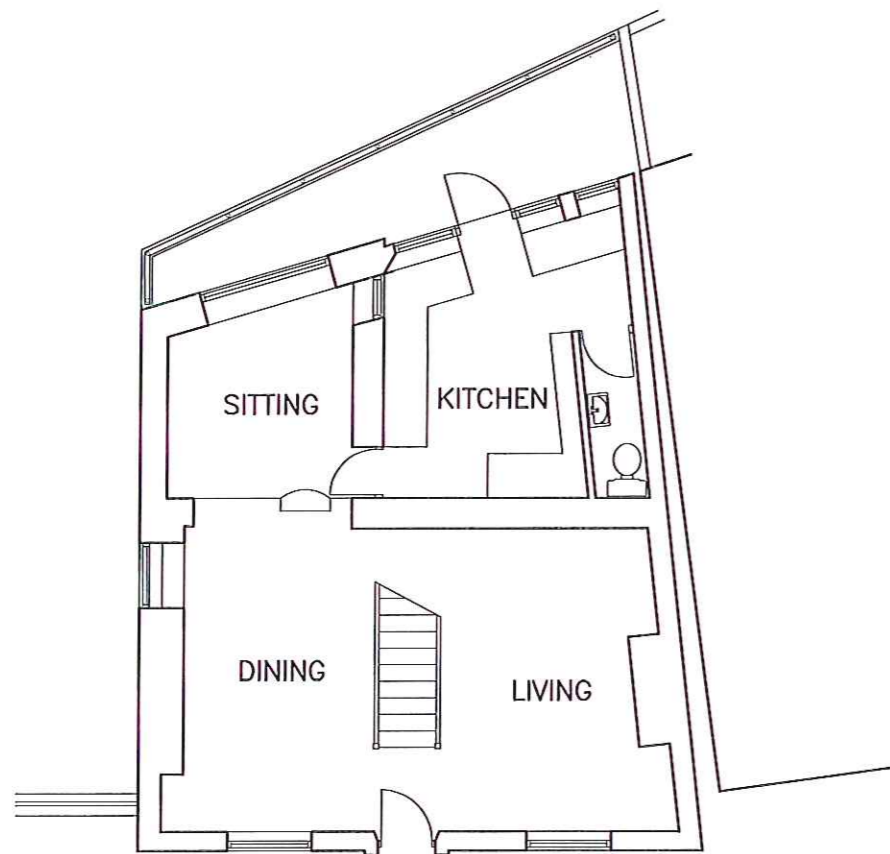

GROUND FLOOR PLAN

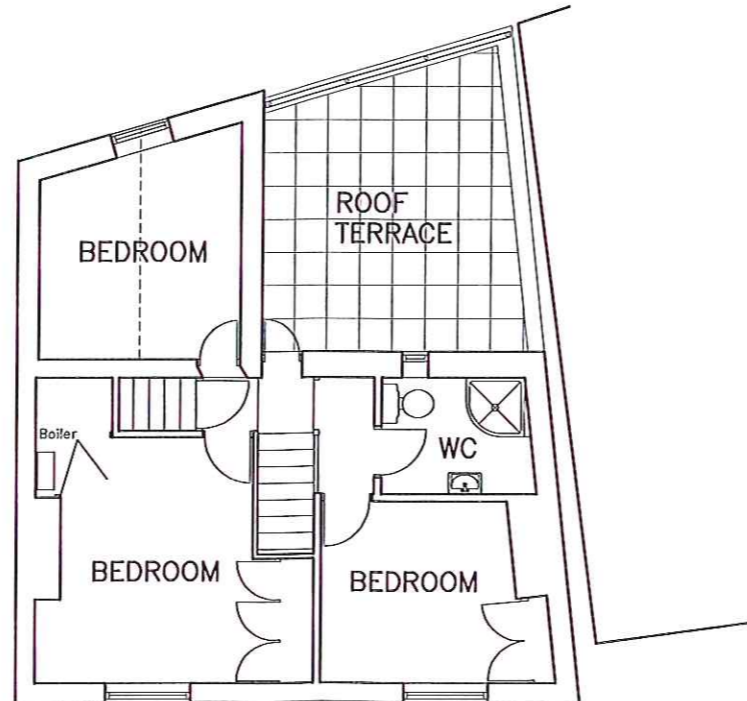

FIRST FLOOR PLAN

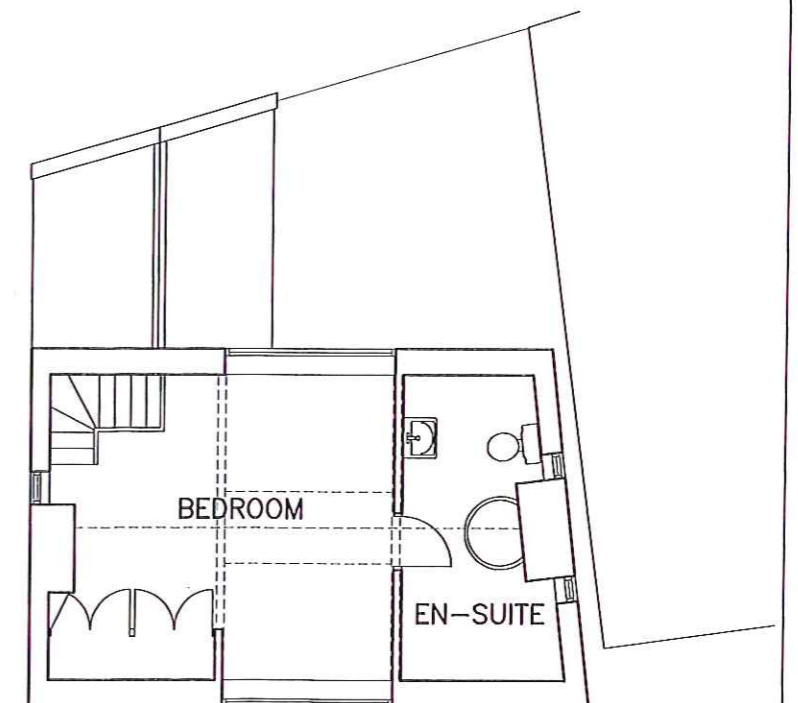

LOFT FLOOR PLAN

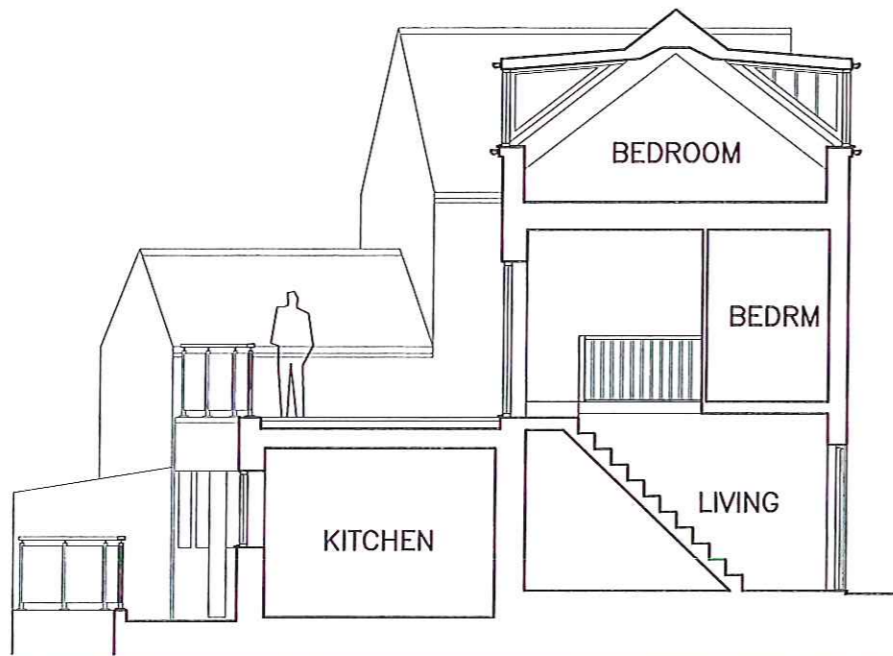

CROSS SECTION

**NOTES**

THIS DRAWING HAS NOT BEEN PREPARED FROM AN ACCURATE SURVEY AND THE BUILDING CONTRACTOR IS TO CHECK ALL DIMENSIONS ON SITE PRIOR TO CONSTRUCTION.

THESE DRAWINGS HAVE BEEN PREPARED TO OBTAIN PLANNING AND BUILDING REGULATION APPROVALS AND ARE NOT DEFINITIVE CONSTRUCTION DRAWINGS. THE CONTRACTOR IS TO ENSURE GOOD PRACTICE AT ALL TIMES

**PROJECT**

REPLACEMENT FRONT DORMER WINDOWS, NEW REAR ROOF TERRACE AND GARDEN RAILINGS for

Mr & Mrs MURPHY at

SEASCAPE, KING STREET, ROBIN HOODS BAY

**TITLE**

PROPOSED ELEVATIONS

SCALE	DATE	DRAWING No	REVISION
1:100 @A3	Feb 2016	SKS 04	

**DRAWN BY**

ROBERT SUNLEY BSc (Hons)  
ARCHITECTURAL TECHNOLOGIST

Tel 01287 679449

- 8 MAR 2016

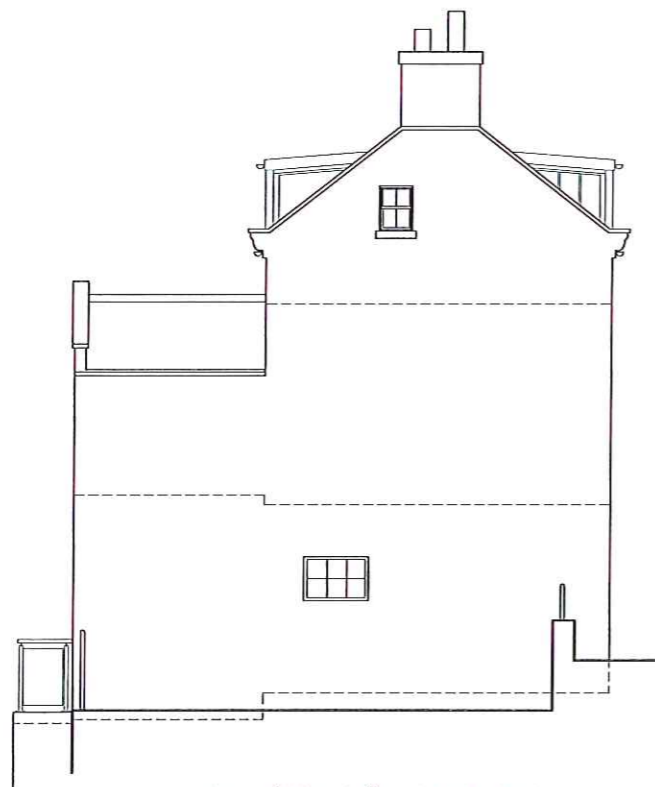

SIDE (NORTH) ELEVATION

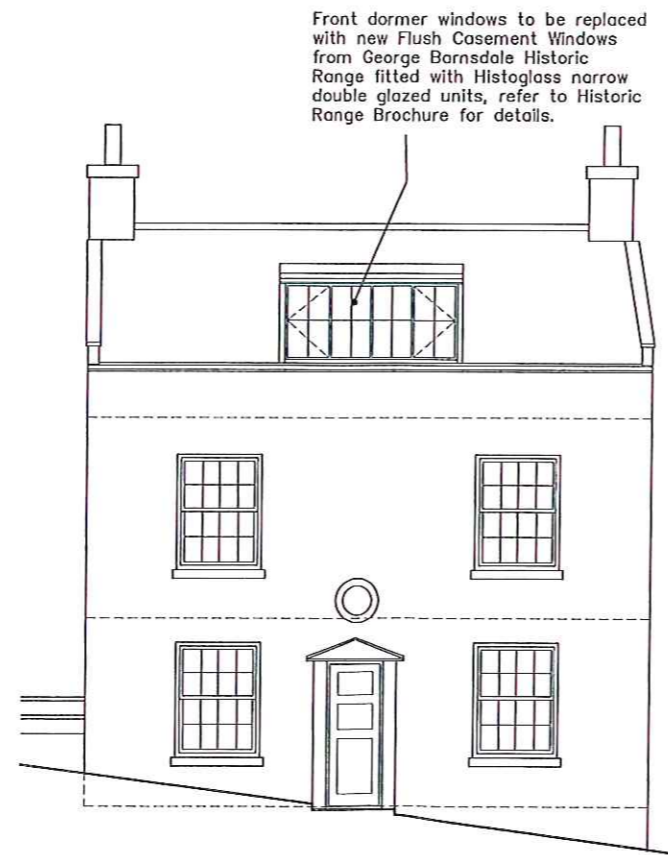

FRONT (WEST) ELEVATION

Front dormer windows to be replaced with new Flush Casement Windows from George Barnsdale Historic Range fitted with Histoglass narrow double glazed units, refer to Historic Range Brochure for details.

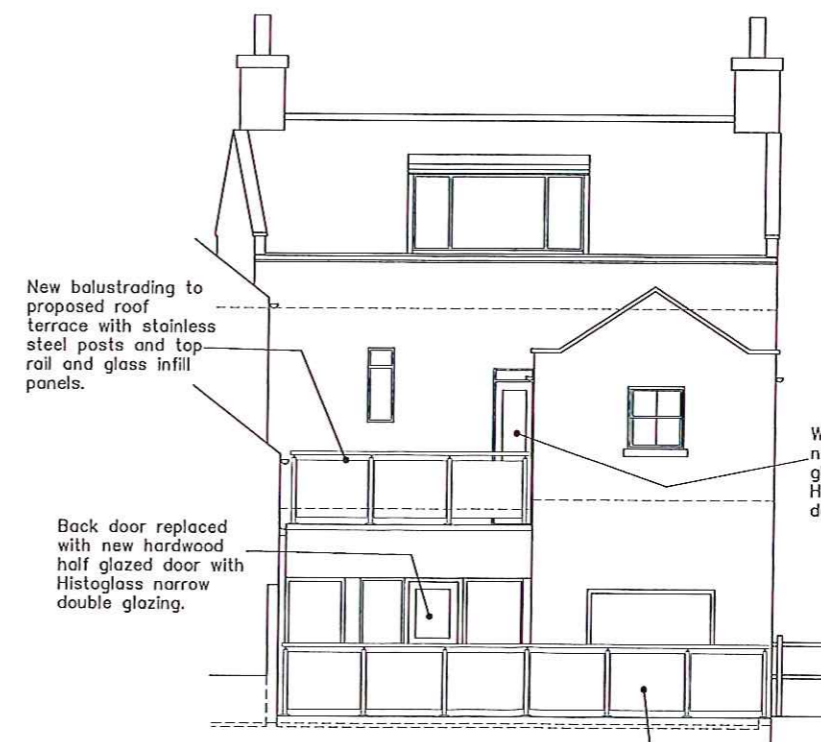

REAR (EAST) ELEVATION

New balustrading to proposed roof terrace with stainless steel posts and top rail and glass infill panels.

Back door replaced with new hardwood half glazed door with Histoglass narrow double glazing.

Window replaced with new hardwood full glazed door with Histoglass narrow double glazing.

New balustrading to rear patio/garden with stainless steel posts and top rail and glass infill panels.