

EXISTING BUILDINGS
MORRA HEAD FARM.

MORRA HEAD
FARM.

30 MAR 2016

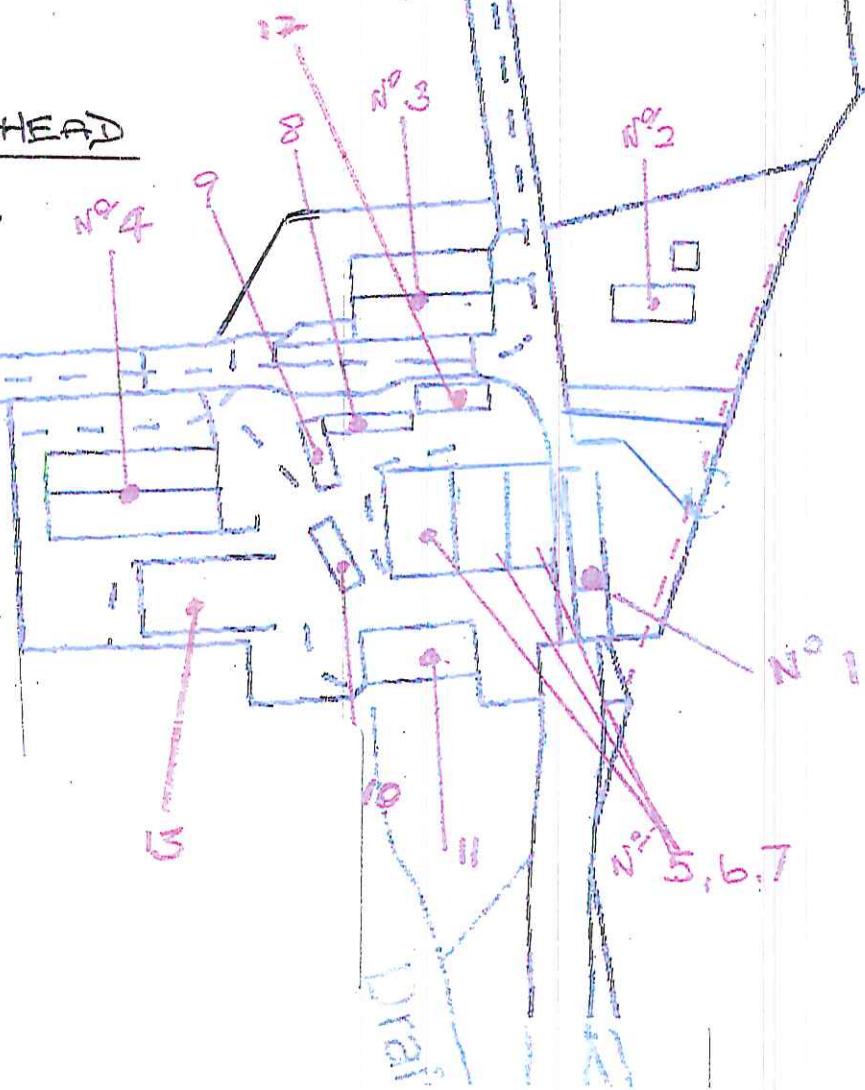
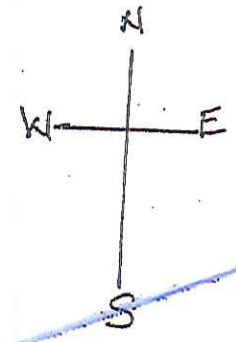

--- Ditch

- Nº 1 Sheep pens & dip.
- 2 House.
- 3 Cattle shed.
- 4 Sheep Shed.
- 5 } Cattle
- 6 } Straw
- 7 } Cattle
- 8 Work shop + Dog Kennels
- 9 livestock pens
- 10 Machinery
- 11 Storage etc
- 12 Horse boxes
- 13 Silage Storage.

MORRA HEAD FARM

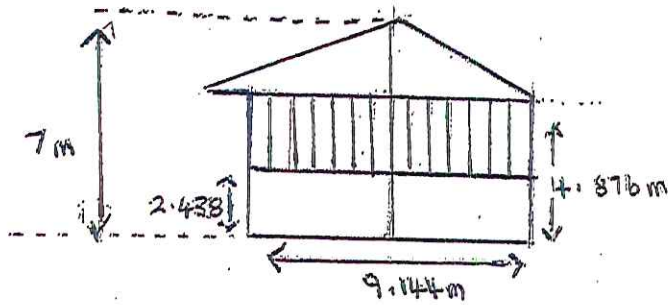

EAST

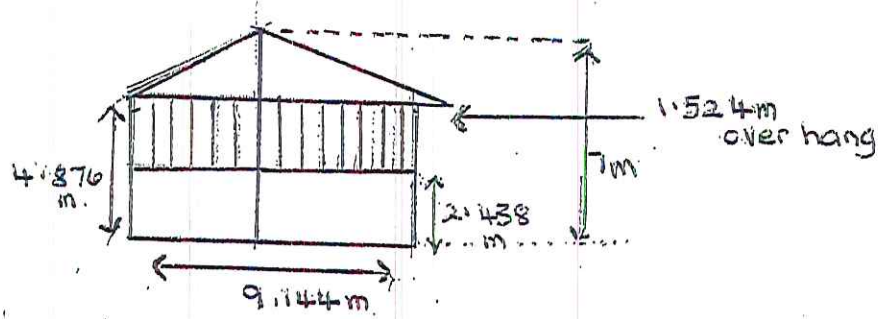

WEST

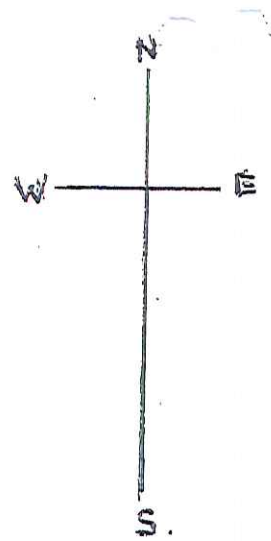

30 MAR 2016

LAY OUT PLAN OF PROPOSED BUILDING

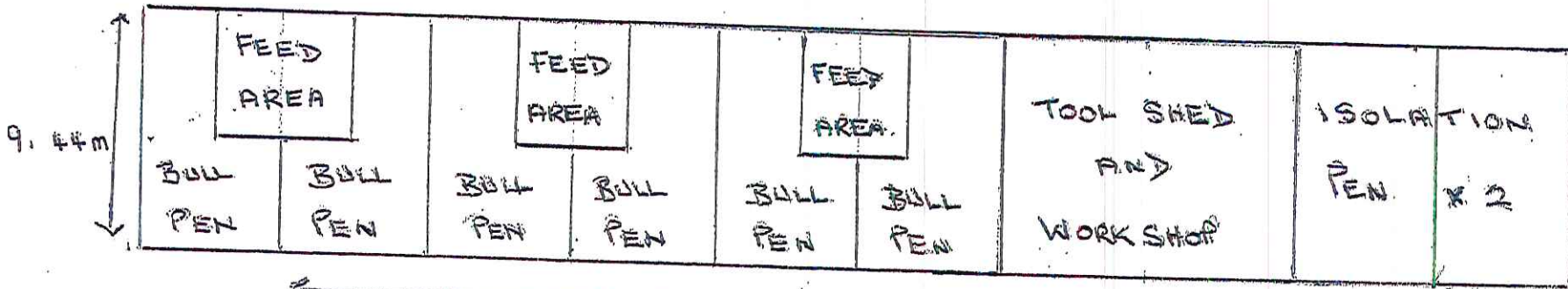

North Side

MORRA HEAD FARM

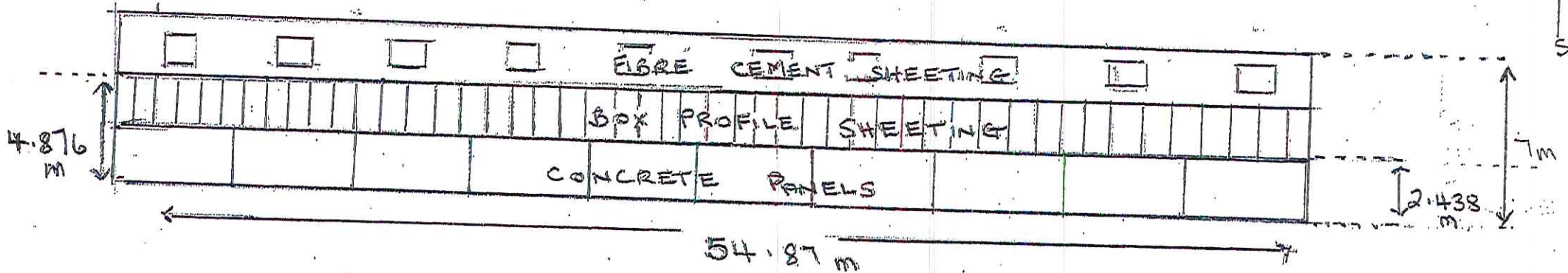
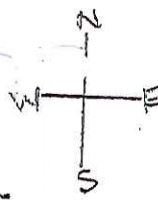

NORTH SIDE

30 MAR 2008

SOUTH SIDE

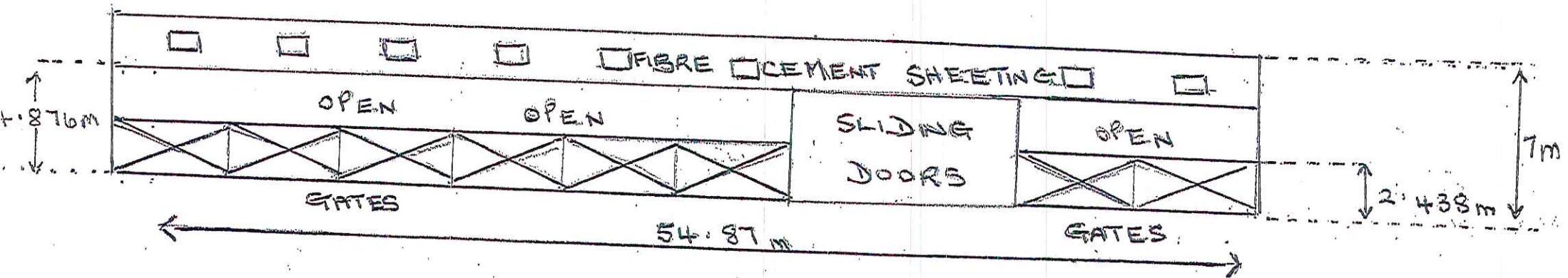

A.R. COSSONS & SON
MORRA HEAD FARM.

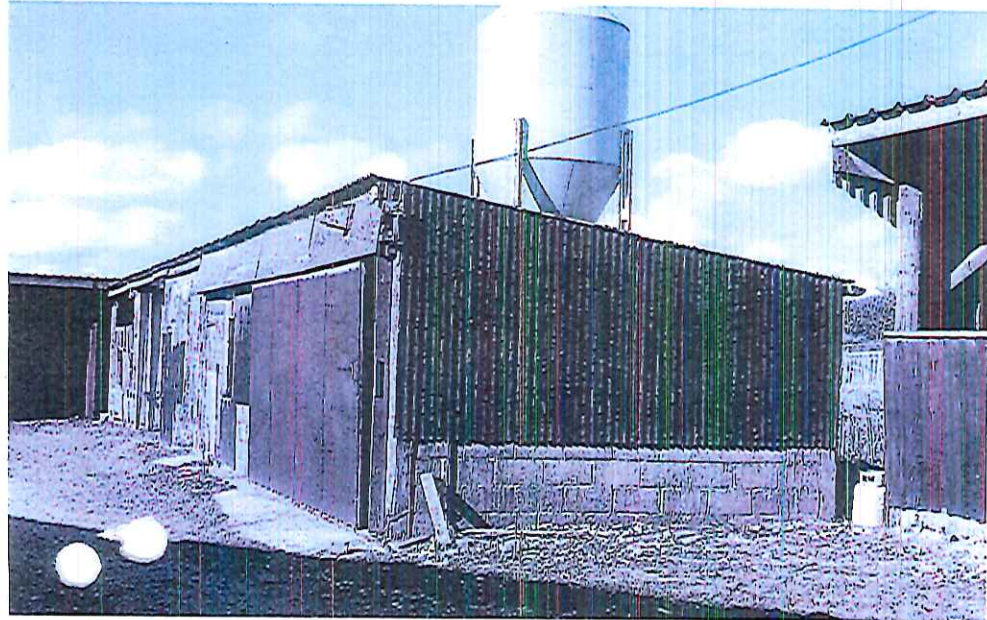
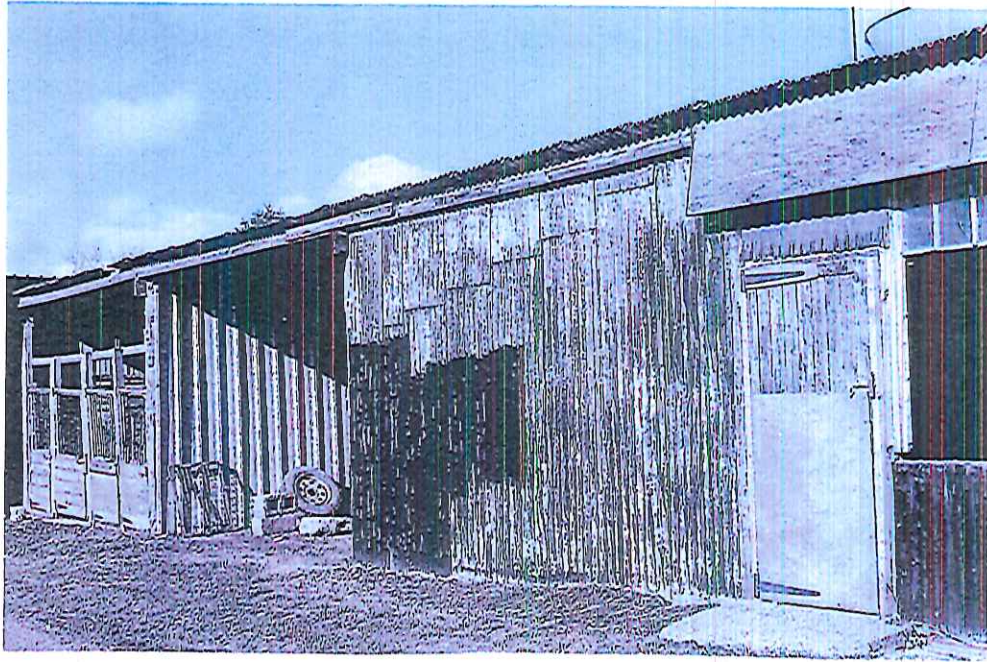

30 MAR 2016

PHOTOS OF REDUNDANT JOHN BUILDINGS
TO BE REPLACED BY PROPOSED BUILDING

