

Example of proposed field shelter

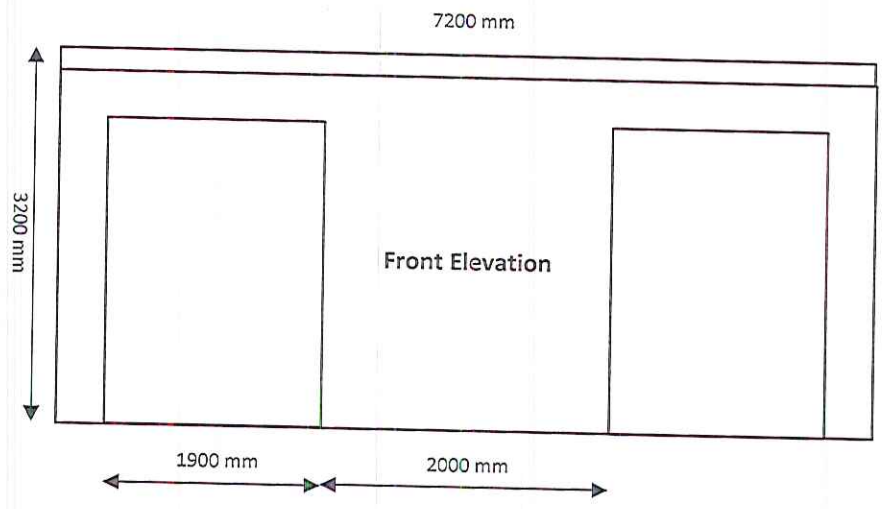

NYMNP
-9 JUN 2016

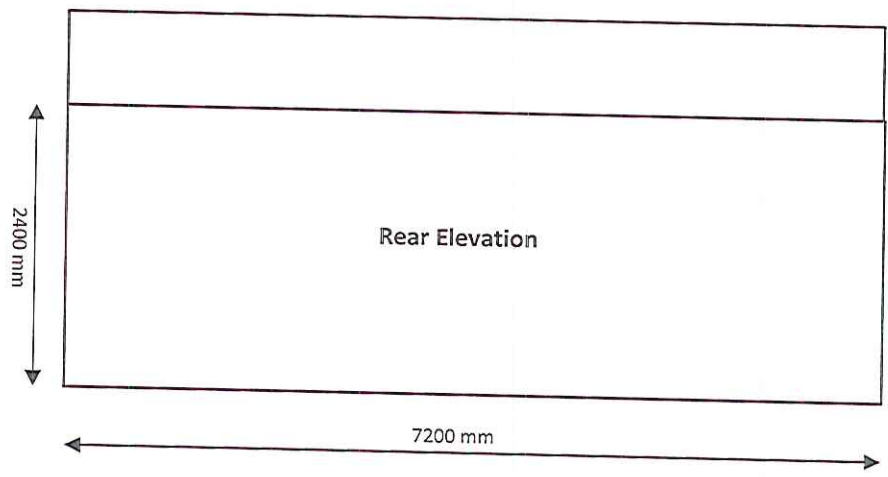
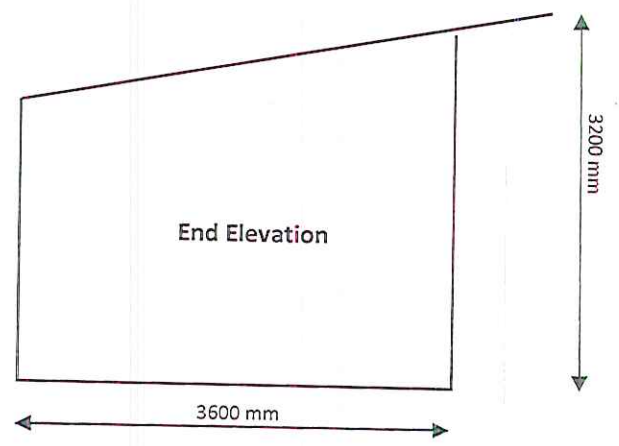
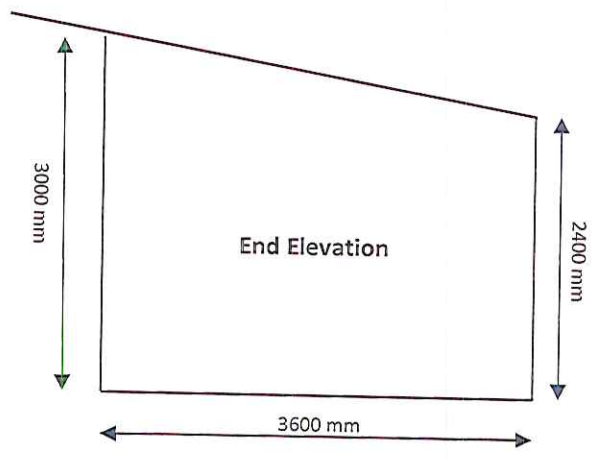

NYMMPA
- 9 JUN 2015

Design of proposed filed shelter

1. Shelter will be constructed of wood, with internal frame, cladded internally with plywood, finished off externally with Yorkshire boarding; all wood will be treated to prevent rot and decay.
2. The walls will be laid on a single course of blocks to protect against water ingress.
3. The roof will be finished off with Galvanised corrugated sheets coloured Green or Brown to suit location.
4. Shelter will have 2 entrances to allow internal segregation, these will be north facing, with potential to provide one south facing at a later stage if necessary.
5. Front overhang of no more than 500mm
6. Floor will be finished as a hard standing; guttering will be installed at rear of shelter providing rain water harvesting.

