

Proposed Alterations to Existing Stables to form 2 no Holiday Cottages
Rockhaven, newlands Road, Cloughton, Scarborough
For: Malcolm & pauline Armstrong

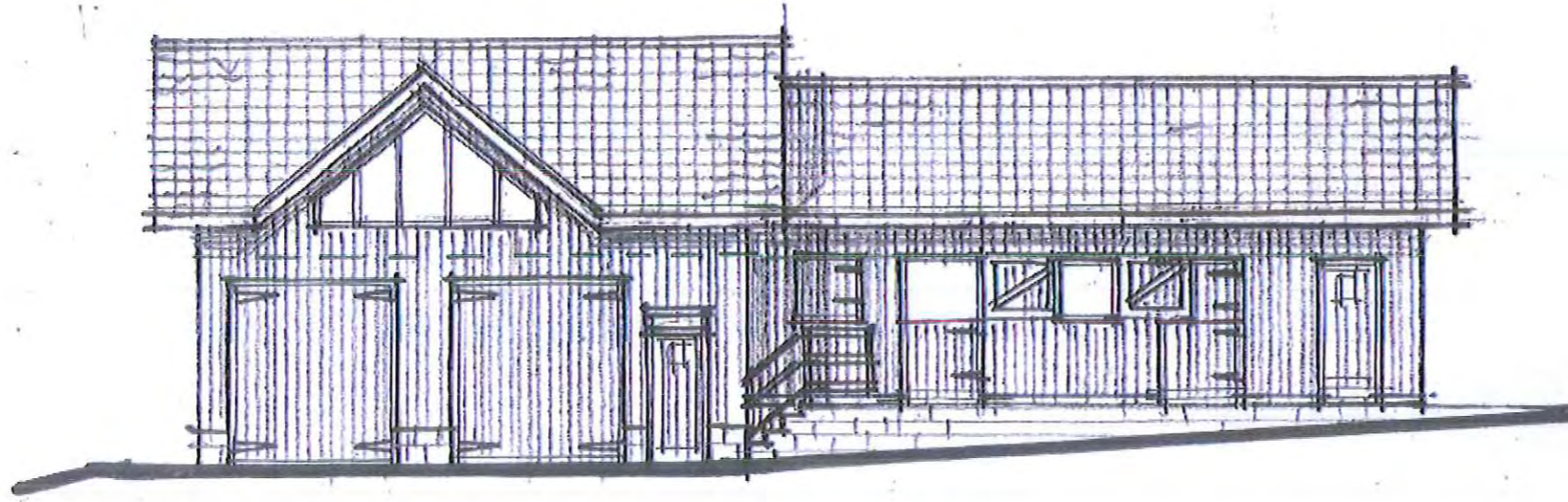

east elevation

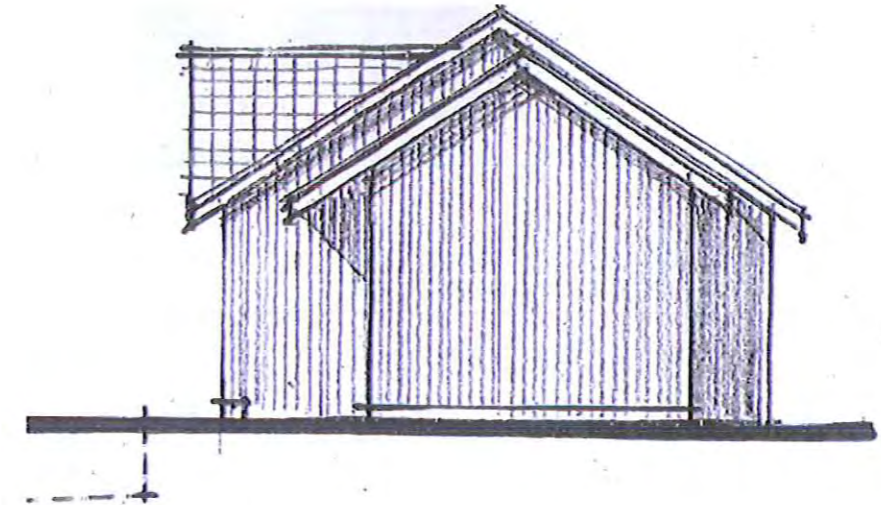

north elevation

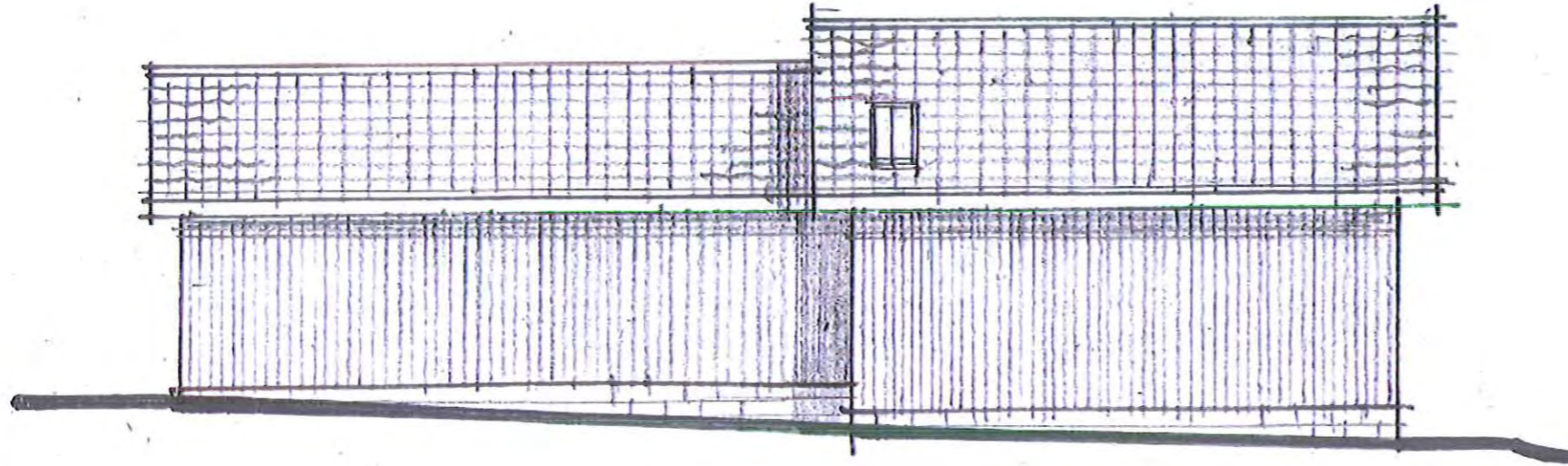

west elevation

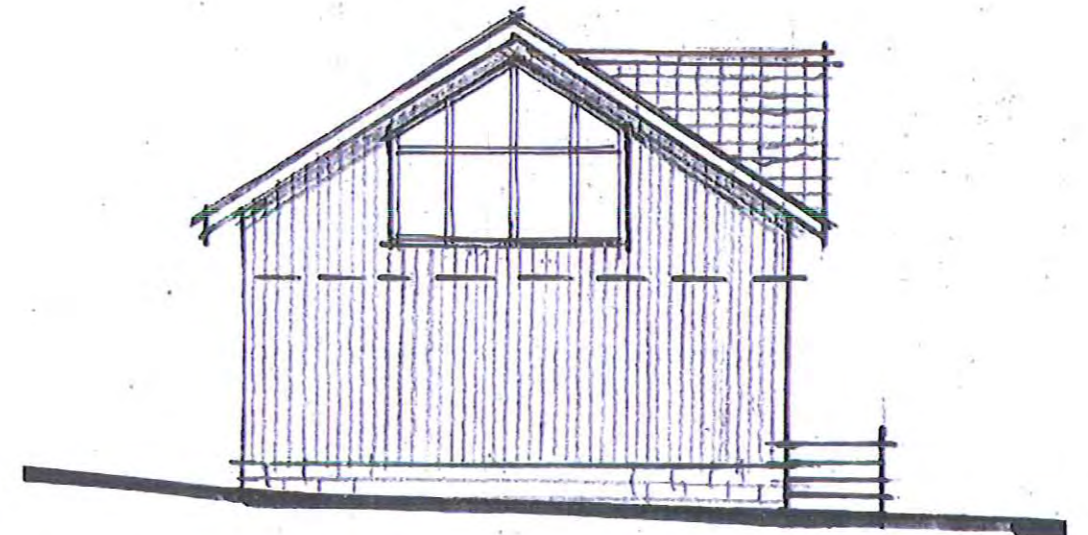

south elevation

Elevations as Existing

scale 1:100 (at A3)
date - Apr '16
ref. 1446/13

Proposed Alterations to Existing Stables to form 2 no Holiday Cottages
 Rockhaven, newlands Road, Cloughton, Scarborough
 For: Malcolm & Pauline Armstrong

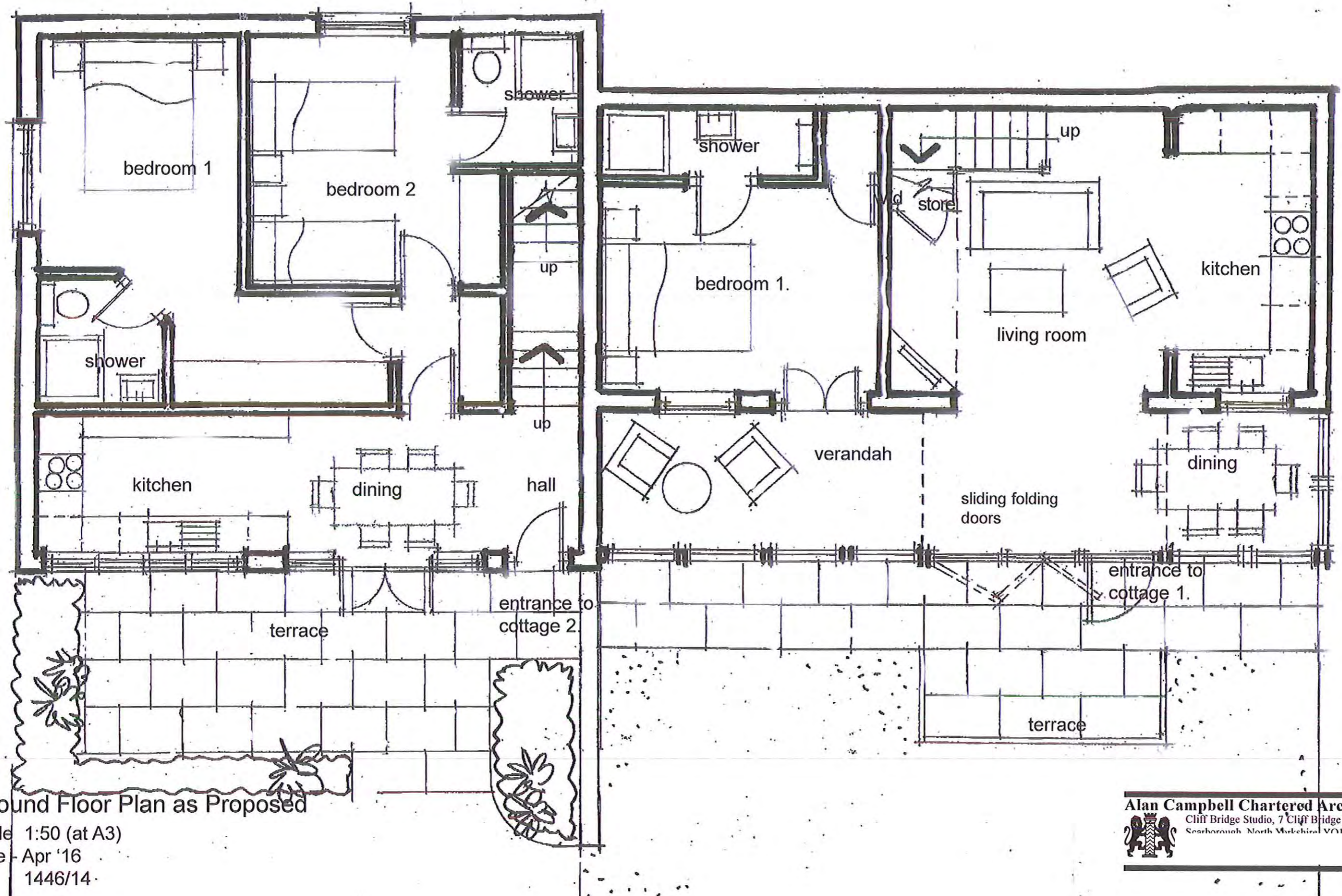

Ground Floor Plan as Proposed

scale 1:50 (at A3)
 date Apr '16
 ref. 1446/14

Proposed Alterations to Existing Stables to form 2 no Holiday Cottages
Rockhaven, newlands Road, Cloughton, Scarborough
For: Malcolm & Pauline Armstrong

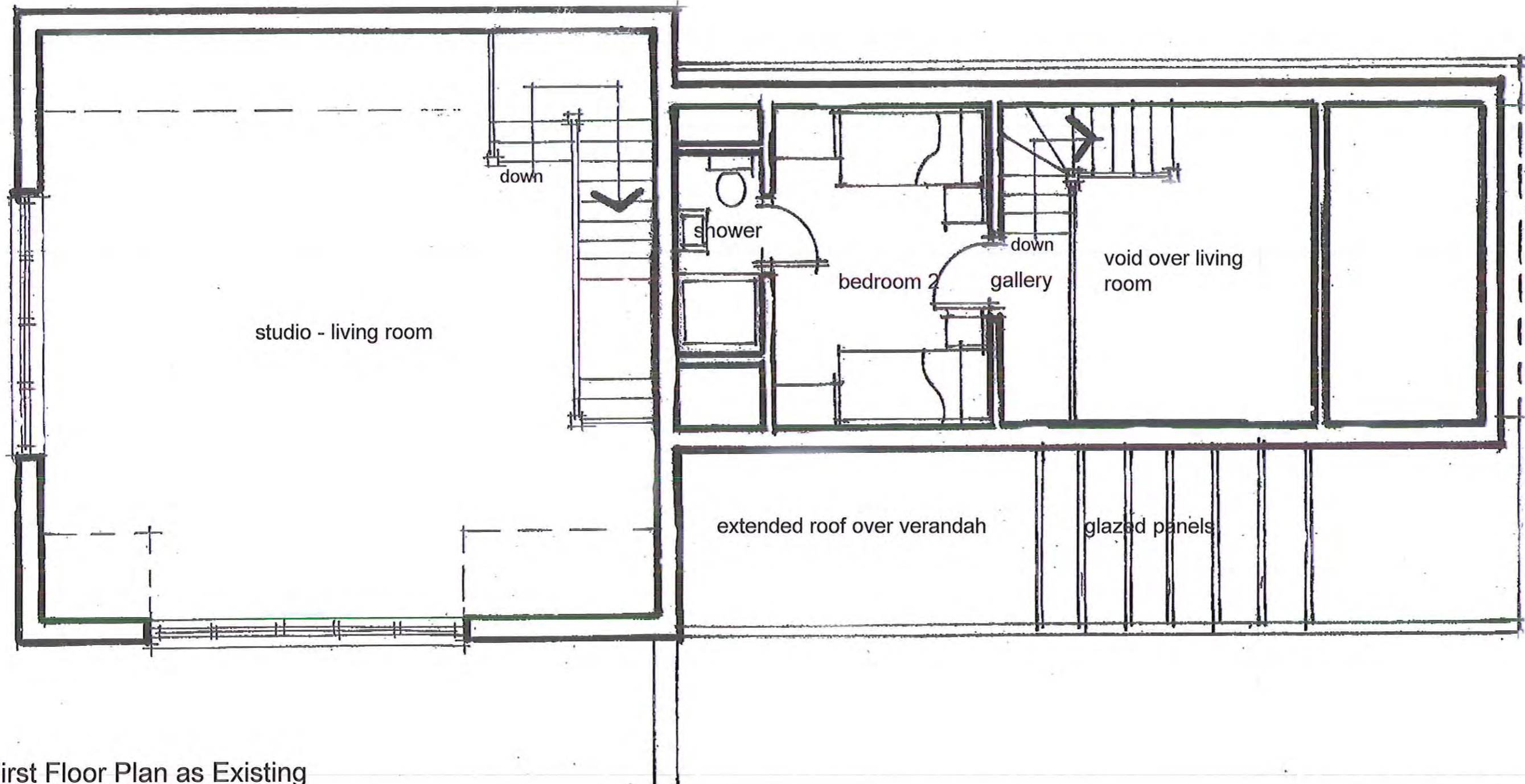

First Floor Plan as Existing

scale 1:50 (at A3)
date - Apr '16
ref. 1446/15

Proposed Alterations to Existing Stablest o form 2 no Holiday Cottages
Rockhaven, newlands Road, Cloughton, Scarborough
For: Malcolm & Pauline Armstrong

Materials:
natural stone, pantiles stained timber
boarding, glazing in stained timber frames
- all to match existing.

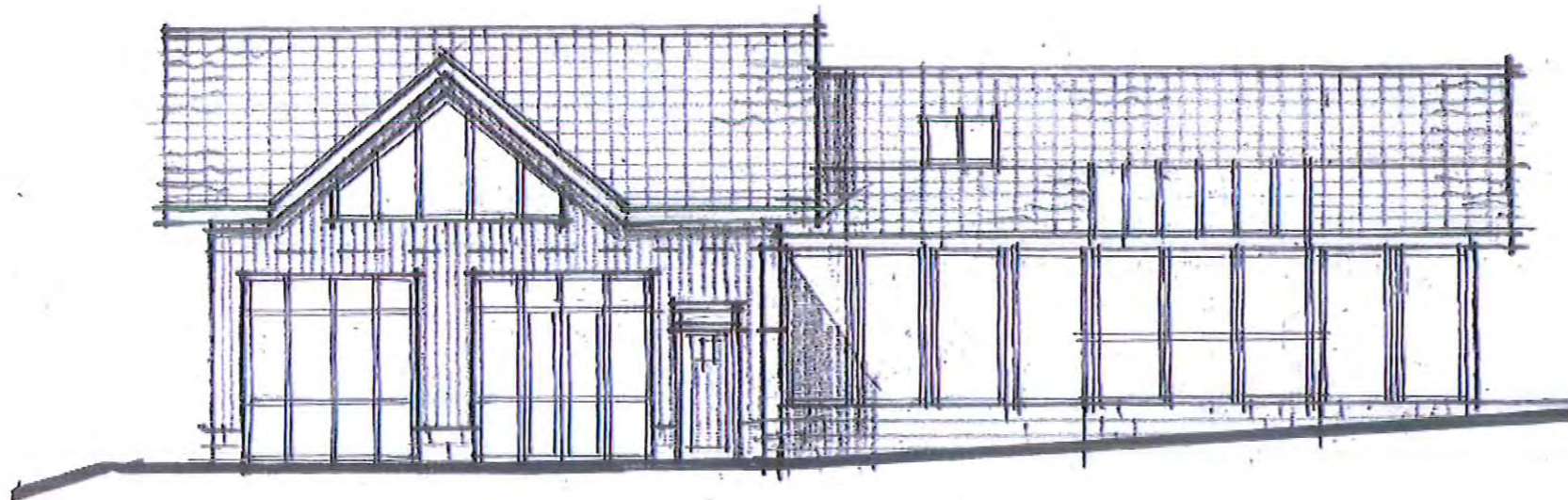

east elevation

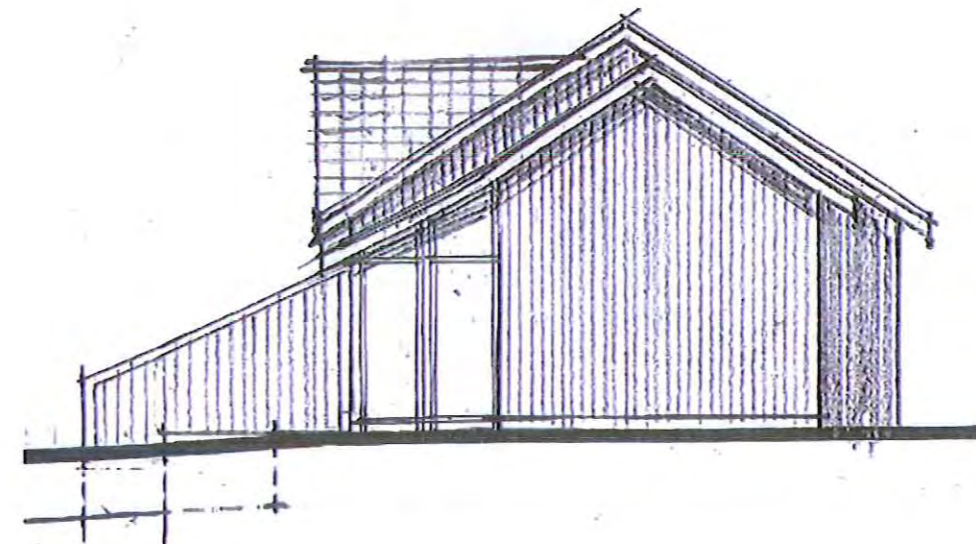

north elevation

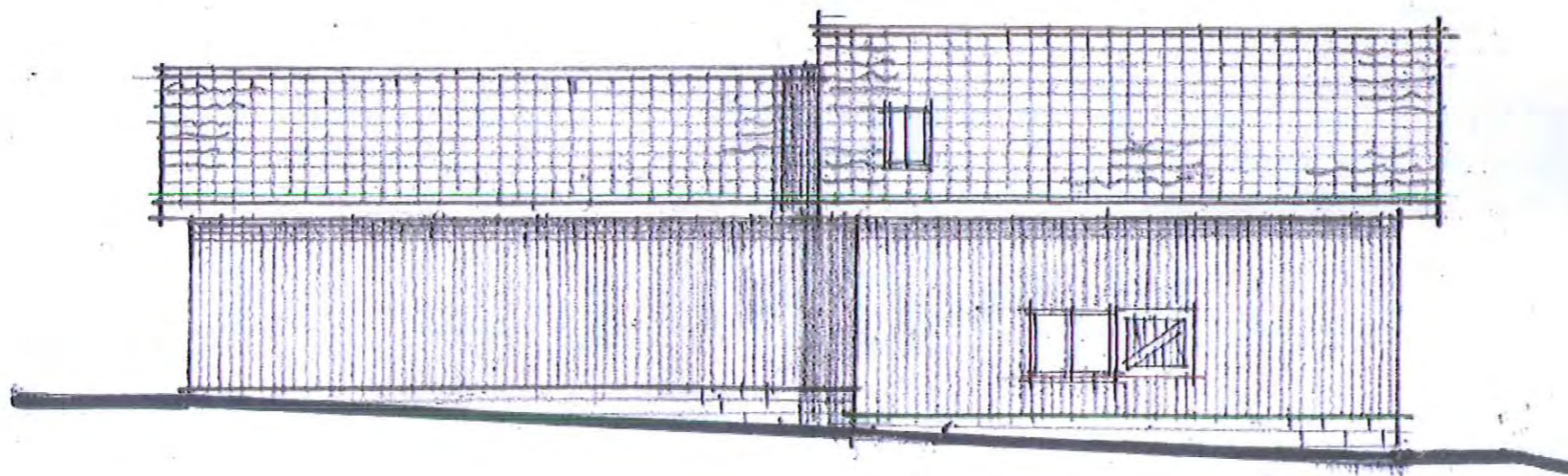

west elevation

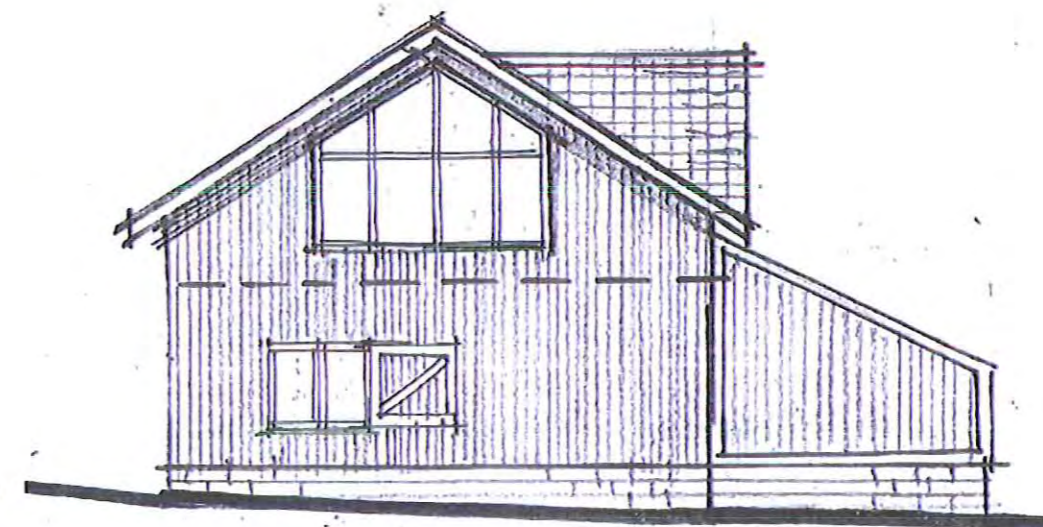

south elevation

Elevations as proposed

scale 1: 100 (at A3)
date - Apr '16
ref. 1446/16

Proposed Alterations to Existing Stables to form 2 no Holiday Cottages
Rockhaven, newlands Road, Cloughton, Scarborough
For: Malcolm & pauline Armstrong

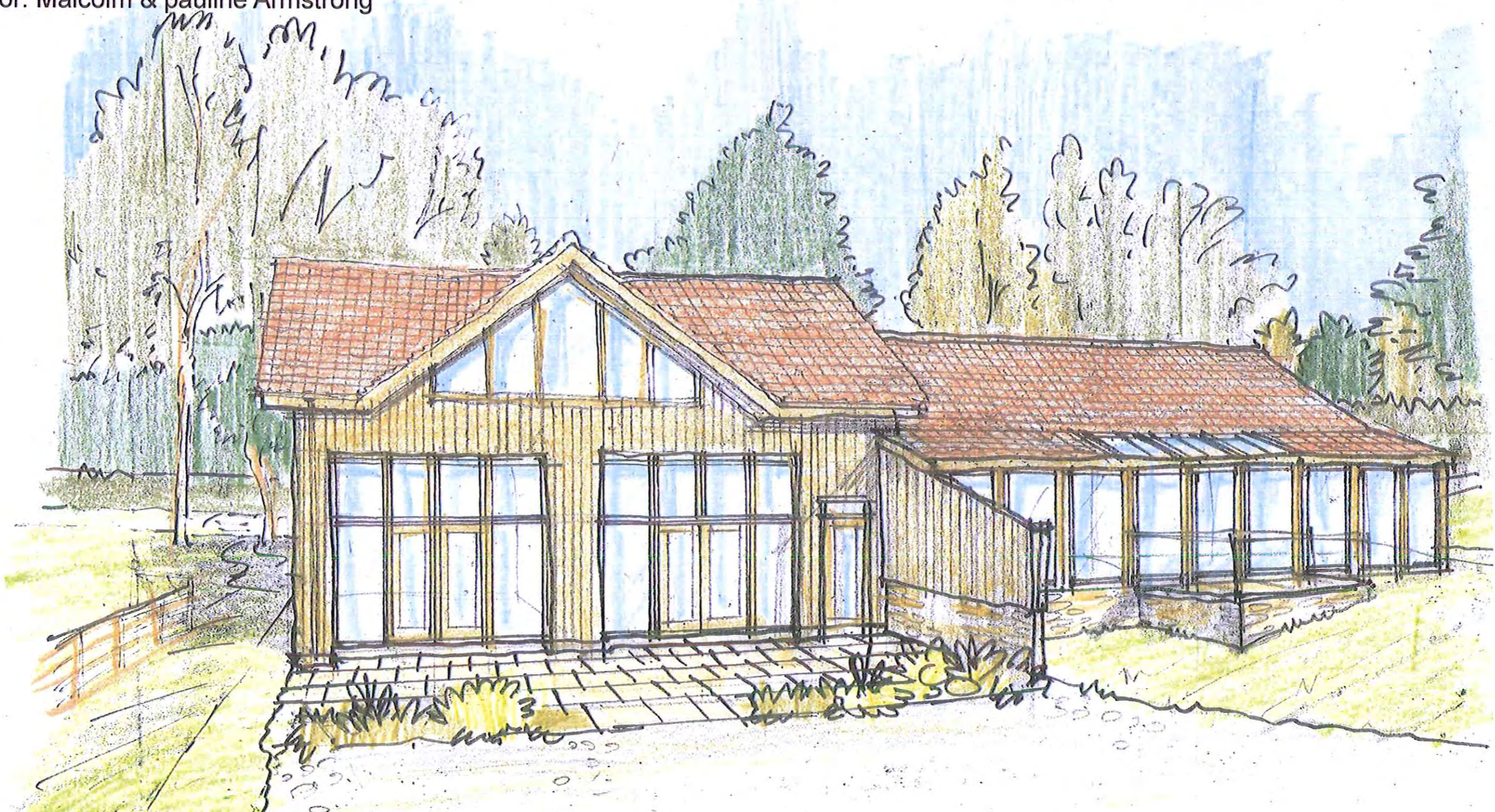

Sketch from South

scale n.t.s.
date - Apr '16
ref. 1446/17