

© Edwardson Associates

© Edwardson Associates

© Edwardson Associates





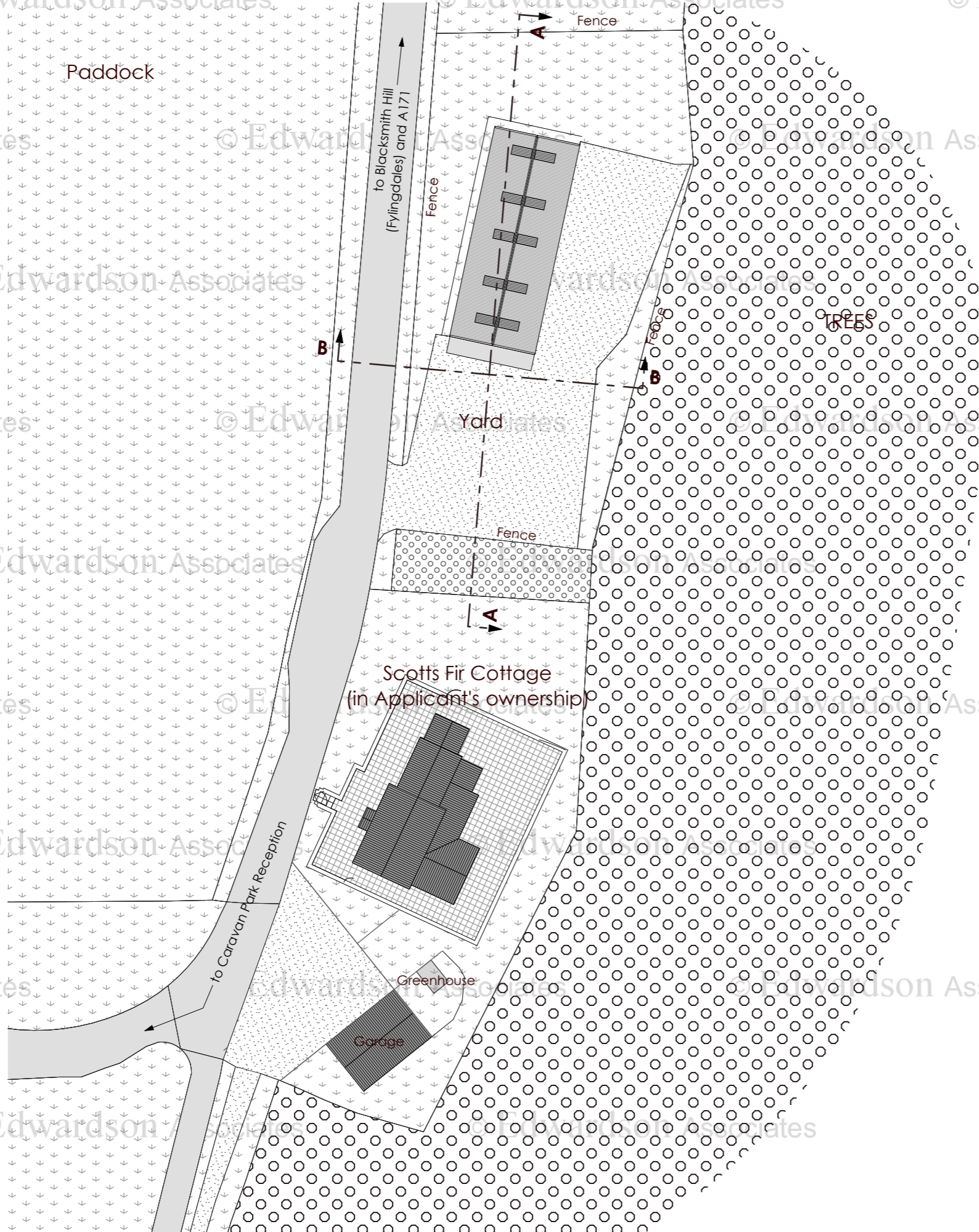

© Edwardson Associates

NOTES
 Do not scale from this Drawing.
 It is the Contractor's responsibility to check all governing dimensions with the Engineer and client and verify all dimensions on site before commencing any work or making any other drawings.
 This drawing to be read in conjunction with structural, mechanical and electrical drawings prepared by others and other relevant information and any discrepancies are to be reported to the Architect/Project Manager.
 Work and materials to be in accordance with the Building Regulations where appropriate and to comply with relevant British Standards. Materials to agree with Planning Conditions.
 This drawing is the copyright of Edwardson Associates Ltd and should not be reproduced in whole or in part without their written permission.

- NOTES**
1. All infill wall materials to be stone to match existing.
 2. All new Windows and Doors to be of substantial timber construction and painted white to match existing.
 3. Dormer to consist of wood clad walls and clay pantile roof.
 4. Wood burner flue outlet painted black.
 5. Foul to connect to existing site system.
 6. Surface water to remain as existing.
 7. Parking to be as shown - 2 car parking spaces for dwelling and 2 car parking spaces for proposed staff accommodation.
 8. Existing highway access to be utilised.

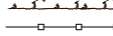
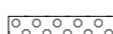
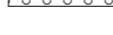

KEY

-  TARMAC
-  CRUSHED STONE/GRAVEL
-  PERIMETER PAVING / PATIO AREA
-  GRASS/PADDOCKS
-  EXISTING BUILDINGS
-  EXISTING HEDGE PLANTING
-  FENCE
-  EXISTING BUSHES
-  EXISTING TREES



Site Plan - As Existing
 1:500

rev: notes: date: by:

© March 2016

EDWARDSON ASSOCIATES

project: Proposed conversion of existing garage into wardens accommodation at Grouse Hill Touring Caravan & Camping Site, Fylingdales, Whitby, YO22 4QH

client: Andrew Butterfield

drawing title: Site Plan - As Existing

scale @ A3: 1:500 date: March 2016

drawn: ABR checked:

job no: BUT.A 2016.01 drawing no: 002

issue status: Planning revision:

Paddock House, 10 Middle Street South
 Driffield, East Yorkshire, YO25 6PT

info@edwardsonassociates.com

www.edwardsonassociates.com

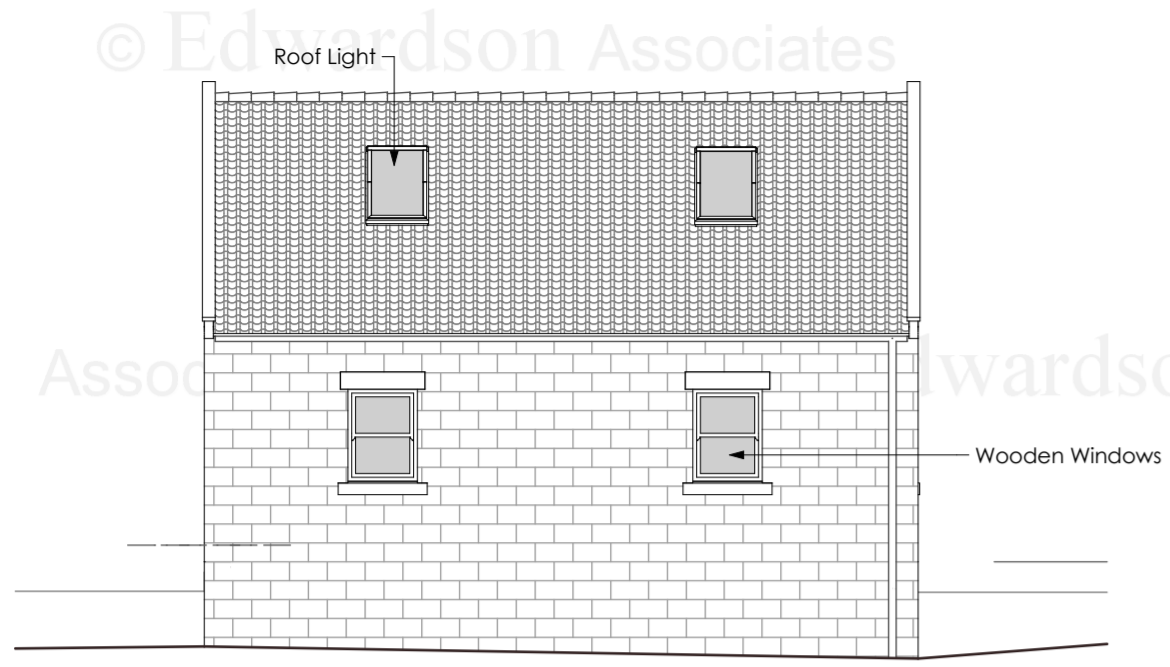

Elevation 01 1:100

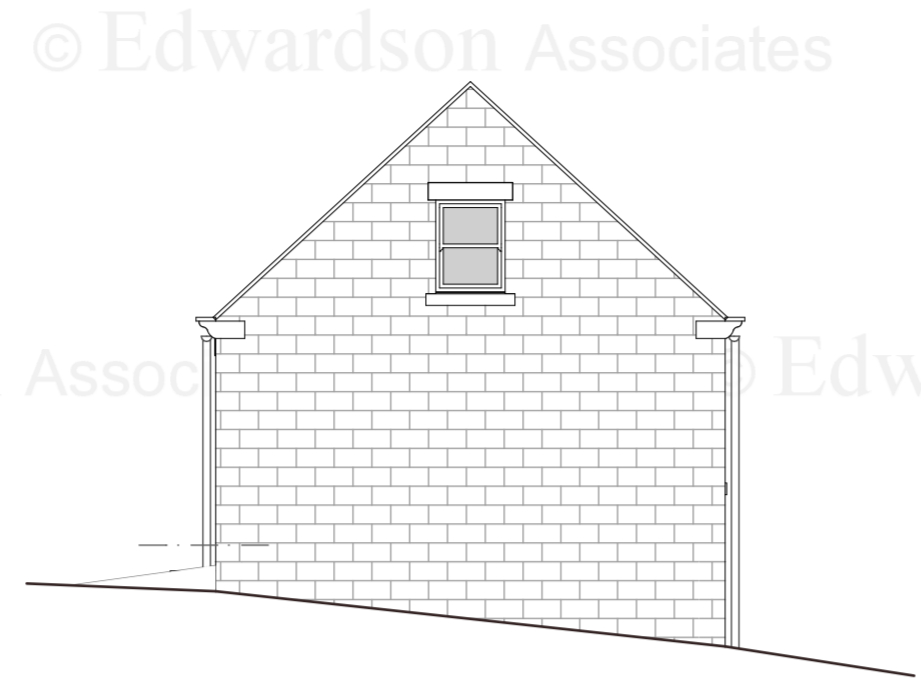

Elevation 02 1:100



Section B 1:100

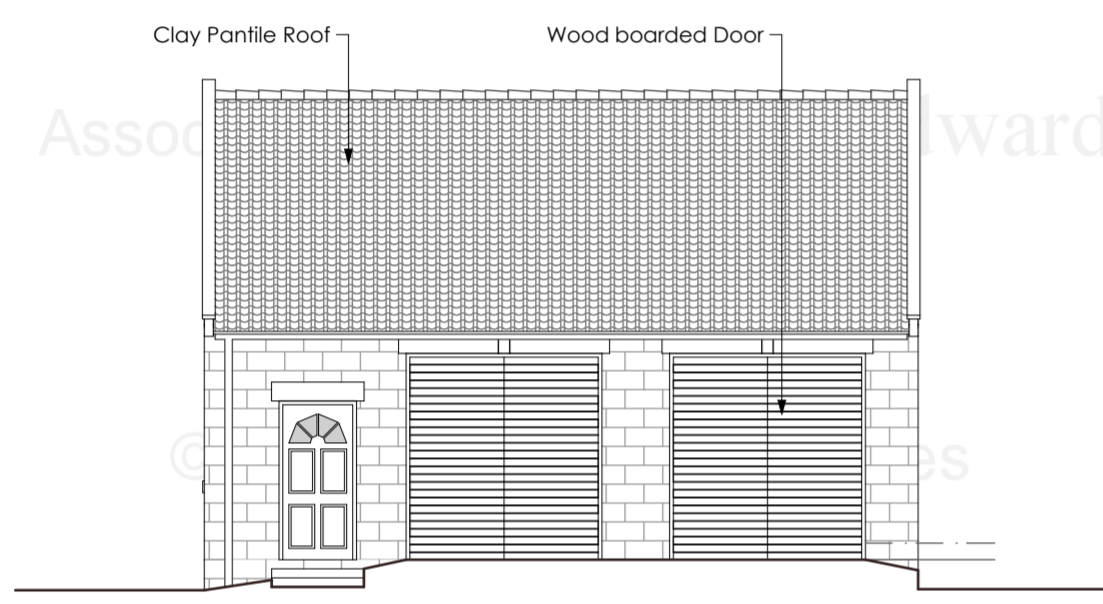

Elevation 03 1:100

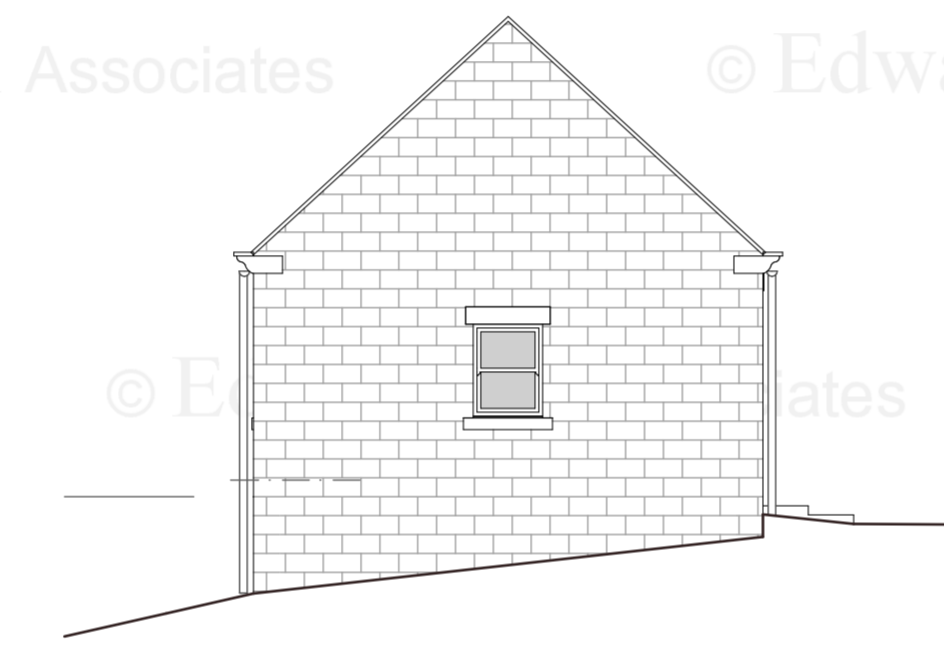

Elevation 04 1:100

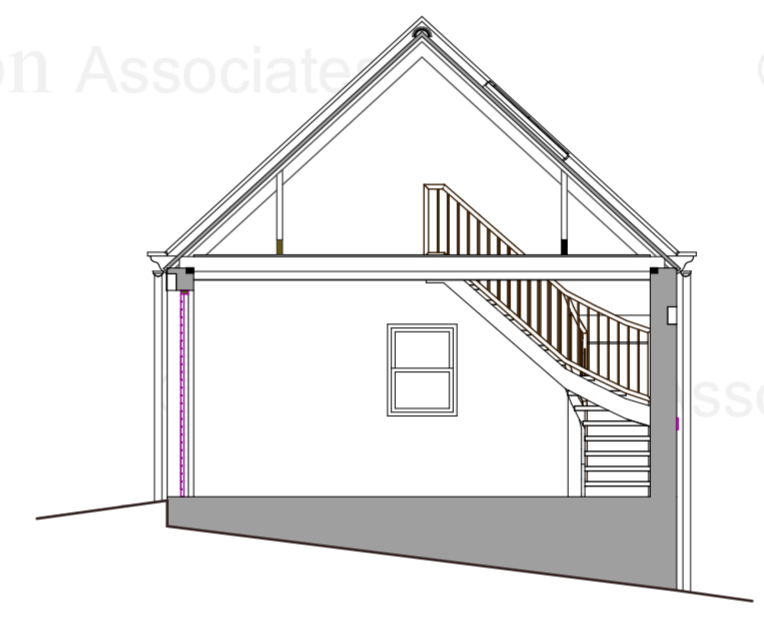

Section A 1:100

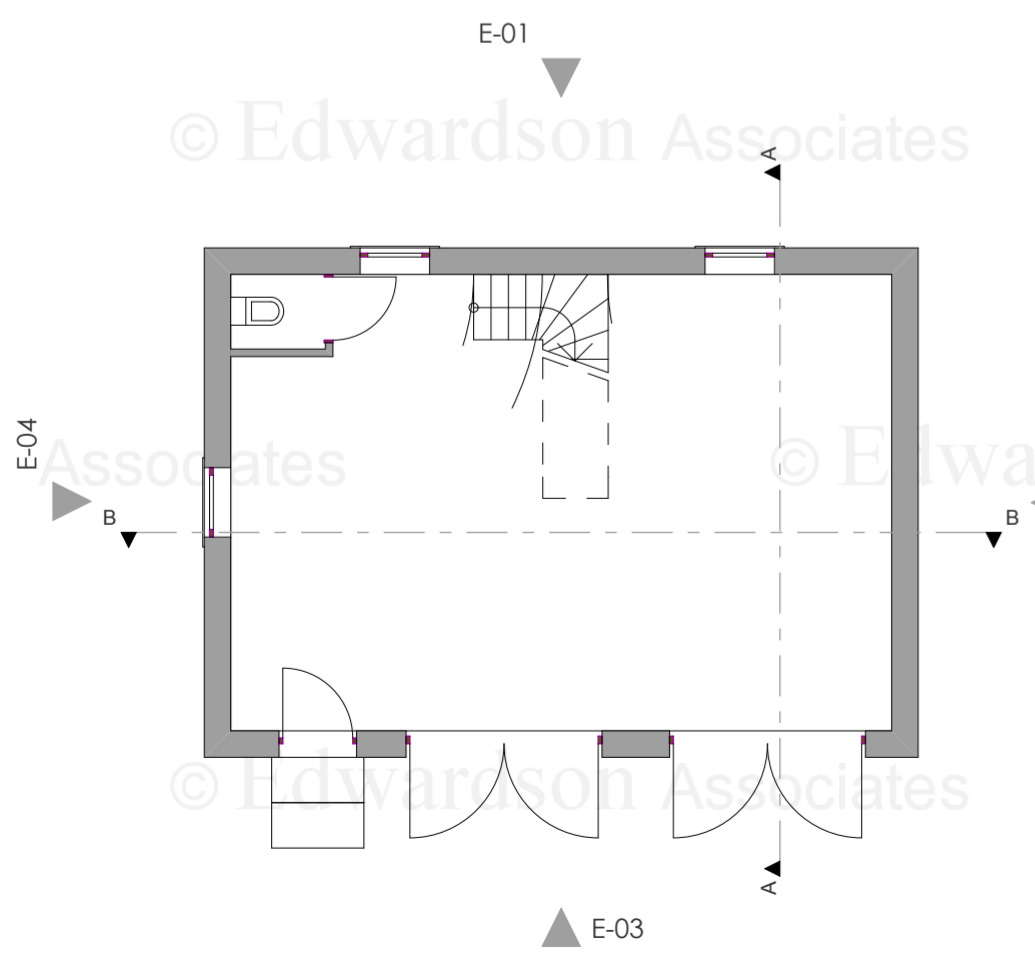

Ground Floor Plan 1:100

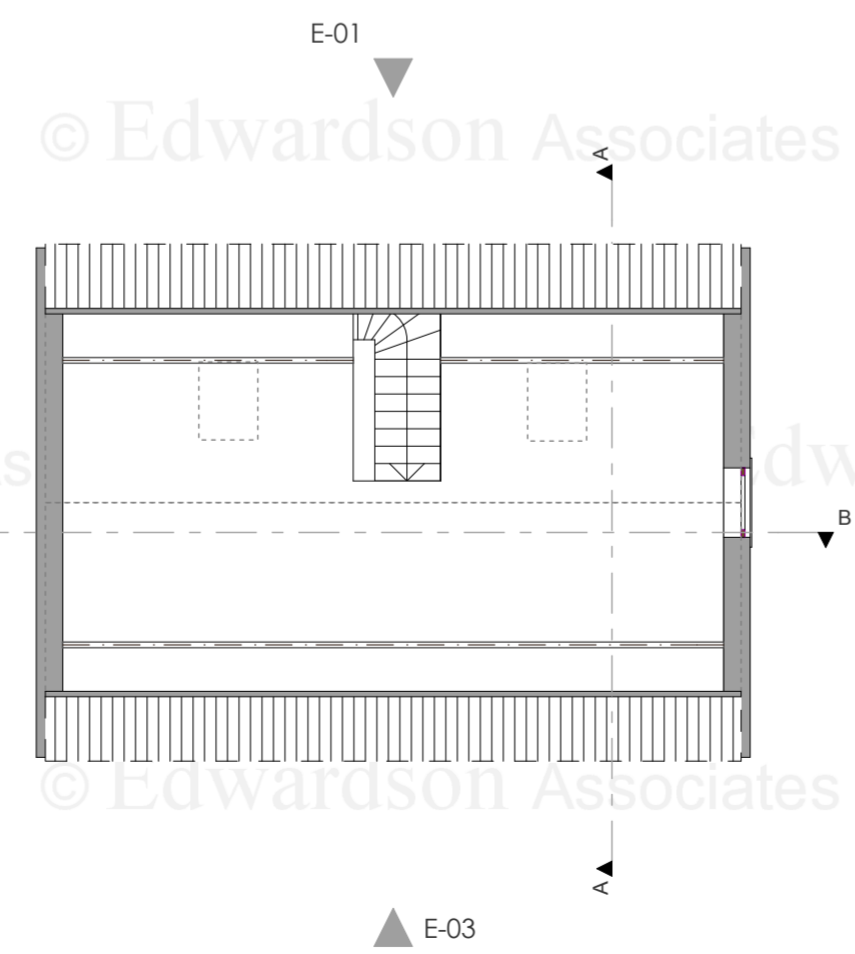

First Floor Plan 1:100

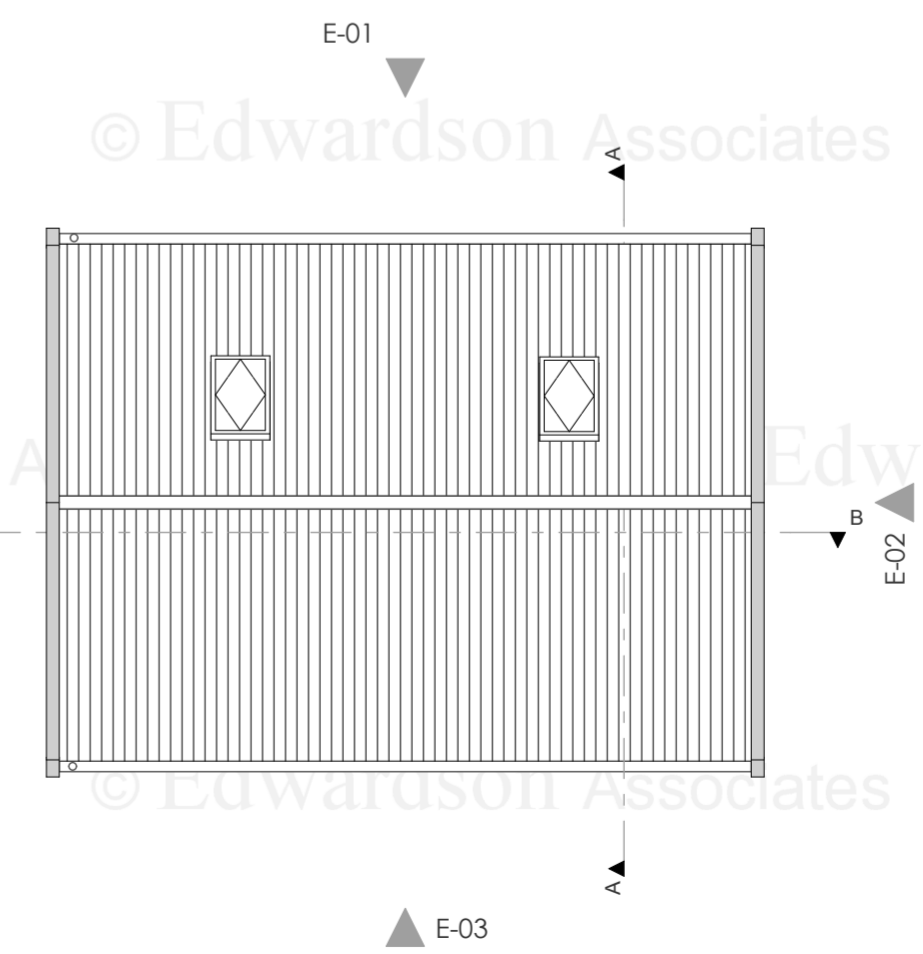

Roof Plan 1:100

NOTES
 Do not scale from this Drawing.
 It is the Contractor's responsibility to check all governing dimensions with the Engineer and client and verify all dimensions on site before commencing any work or making any other drawings.
 This drawing to be read in conjunction with structural, mechanical and electrical drawings prepared by others and other relevant information and any discrepancies are to be reported to the Architect/Project Manager.
 Work and materials to be in accordance with the Building Regulations where appropriate and to comply with relevant British Standards. Materials to agree with Planning Conditions.
 This drawing is the copyright of Edwardson Associates Ltd and should not be reproduced in whole or in part without their written permission.

- NOTES**
1. All infill wall materials to be stone to match existing.
 2. All new Windows and Doors to be of substantial timber construction and painted white to match existing.
 3. Dormer to consist of wood clad walls and clay pantile roof.
 4. Wood burner flue outlet painted black.
 5. Foul to connect to existing site system.
 6. Surface water to remain as existing.
 7. Parking to be as shown - 2 car parking spaces for dwelling and 2 car parking spaces for proposed staff accommodation.
 8. Existing highway access to be utilised.

rev: notes: date: by:

© March 2016
EDWARDSON ASSOCIATES

project: Proposed conversion of existing garage into wardens accommodation at Grouse Hill Touring Caravan & Camping Site, Fylingdales, Whitby, YO22 4QH

client: Andrew Butterfield

drawing title: Floorplan, Elevations, Sections - As Existing

scale @ A2: 1:100 date: March 2016

drawn: ABR checked:

job no: BUT.A 2016.01 drawing no: 003

issue status: Planning revision:

Paddock House, 10 Middle Street South

com

© Edwardson Associates

© Edwardson Associates

© Edwardson Associates



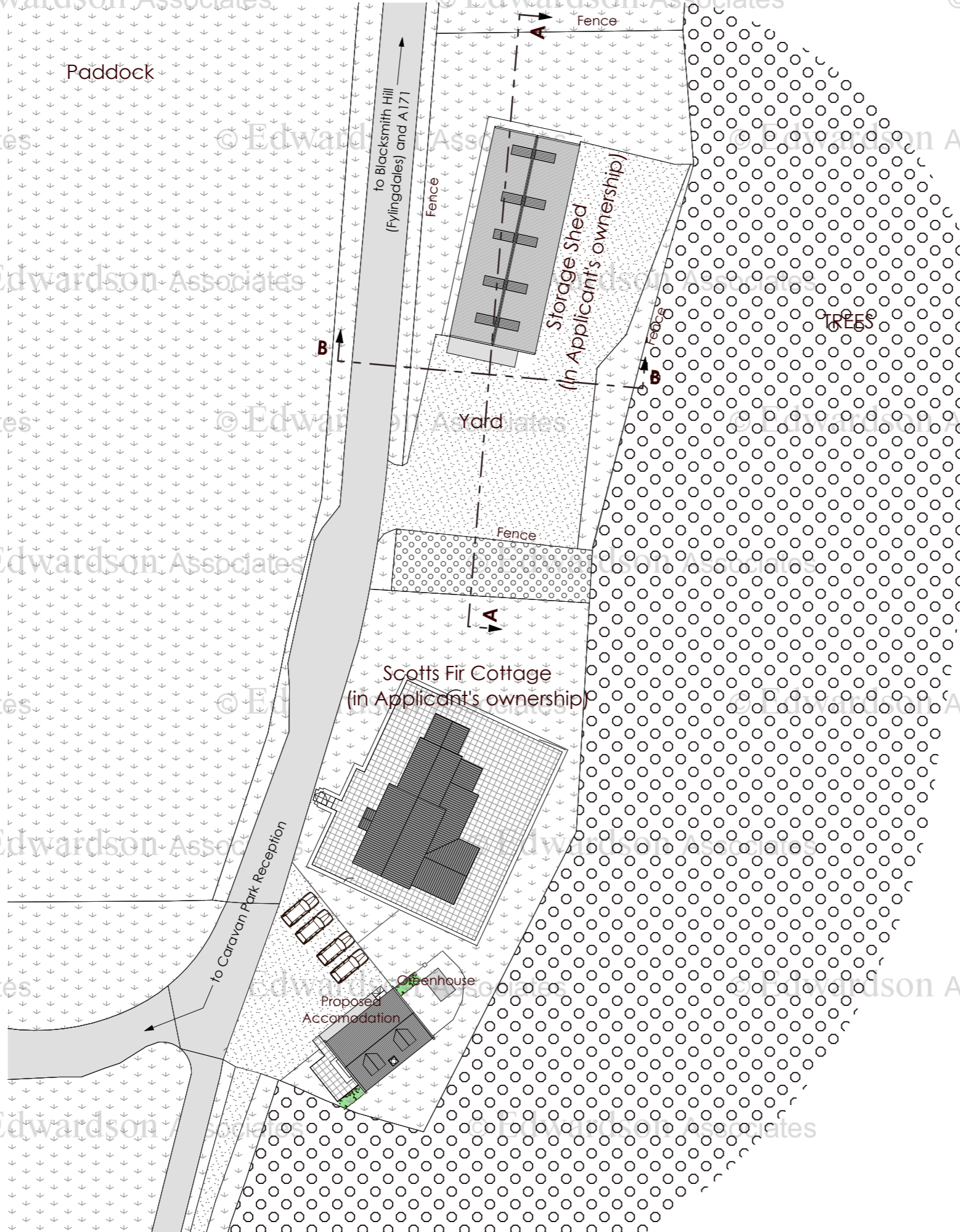

© Edwardson Associates



NOTES
 Do not scale from this Drawing.
 It is the Contractor's responsibility to check all governing dimensions with the Engineer and client and verify all dimensions on site before commencing any work or making any other drawings.
 This drawing to be read in conjunction with structural, mechanical and electrical drawings prepared by others and other relevant information and any discrepancies are to be reported to the Architect/Project Manager.
 Work and materials to be in accordance with the Building Regulations where appropriate and to comply with relevant British Standards. Materials to agree with Planning Conditions.
 This drawing is the copyright of Edwardson Associates Ltd and should not be reproduced in whole or in part without their written permission.

- NOTES**
1. All infill wall materials to be stone to match existing.
 2. All new Windows and Doors to be of substantial timber construction and painted white to match existing.
 3. Dormer to consist of wood clad walls and clay pantile roof.
 4. Wood burner flue outlet painted black.
 5. Foul to connect to existing site system.
 6. Surface water to remain as existing.
 7. Parking to be as shown - 2 car parking spaces for dwelling and 2 car parking spaces for proposed staff accommodation.
 8. Existing highway access to be utilised.

KEY

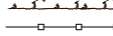
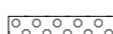
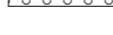
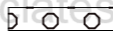
-  TARMAC
-  CRUSHED STONE/GRAVEL
-  PERIMETER PAVING / PATIO AREA
-  GRASS/PADDOCKS
-  EXISTING BUILDINGS
-  EXISTING HEDGE PLANTING
-  FENCE
-  EXISTING BUSHES
-  EXISTING TREES



Site Plan - As Proposed
 1:500

rev: notes: date: by:

© March 2016

EDWARDSON ASSOCIATES

project: Proposed conversion of existing garage into wardens accommodation at Grouse Hill Touring Caravan & Camping Site, Fylingdales, Whitby, YO22 4QH

client: Andrew Butterfield

drawing title: Site Plan - As Proposed

scale @ A3: 1:500 date: March 2016

drawn: ABR checked:

job no: BUT.A 2016.01 drawing no: 101

issue status: Planning revision:

Paddock House, 10 Middle Street South
 Driffield, East Yorkshire, YO25 6PT

www.edwardsonassociates.com

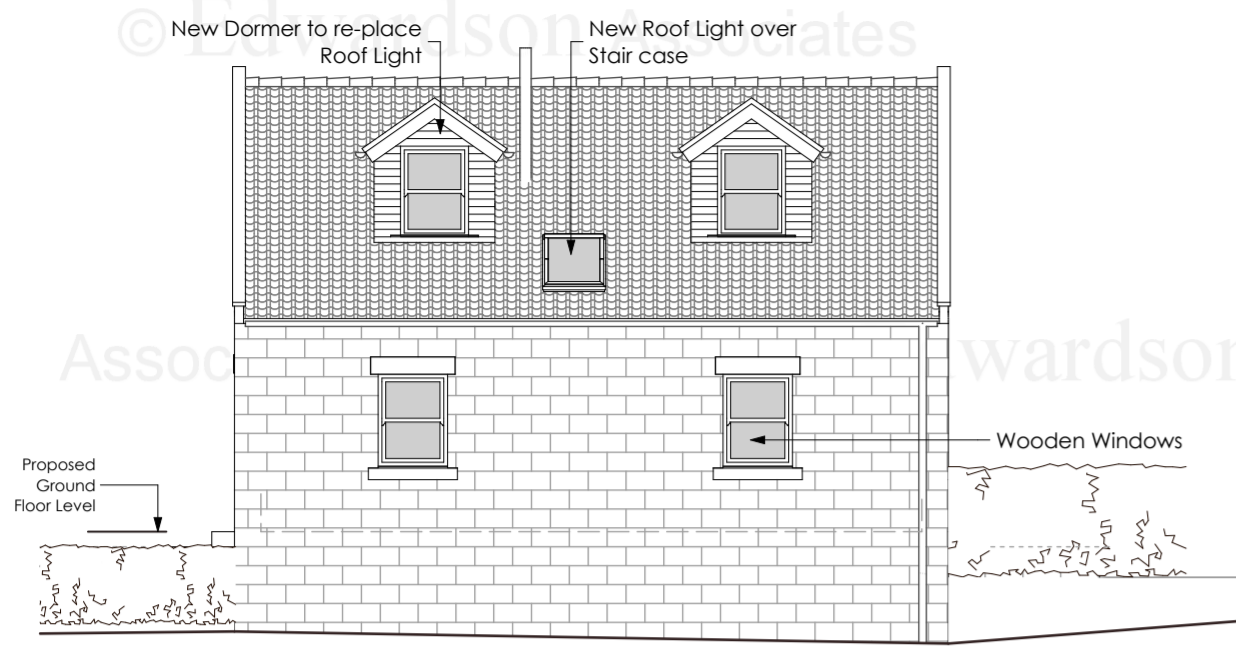

Elevation 01 1:100

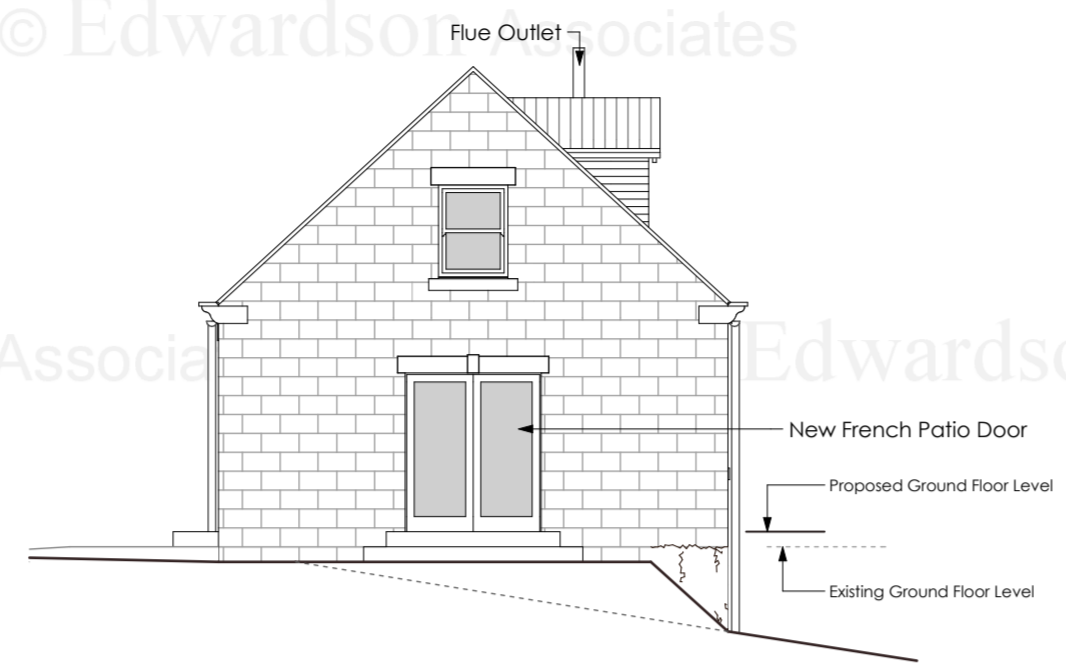

Elevation 02 1:100



Section B 1:100

NOTES
 Do not scale from this Drawing.
 It is the Contractor's responsibility to check all governing dimensions with the Engineer and client and verify all dimensions on site before commencing any work or making any other drawings.
 This drawing is to be read in conjunction with structural, mechanical and electrical drawings prepared by others and other relevant information and any discrepancies are to be reported to the Architect/Project Manager.
 Work and materials to be in accordance with the Building Regulations where appropriate and to comply with relevant British Standards. Materials to agree with Planning Conditions.
 This drawing is the copyright of Edwardson Associates Ltd and should not be reproduced in whole or in part without their written permission.

- NOTES**
1. All infill wall materials to be stone to match existing.
 2. All new Windows and Doors to be of substantial timber construction and painted white to match existing.
 3. Dormer to consist of wood clad walls and clay pantile roof.
 4. Wood burner flue outlet painted black.
 5. Foul to connect to existing site system.
 6. Surface water to remain as existing.
 7. Parking to be as shown - 2 car parking spaces for dwelling and 2 car parking spaces for proposed staff accommodation.
 8. Existing highway access to be utilised.

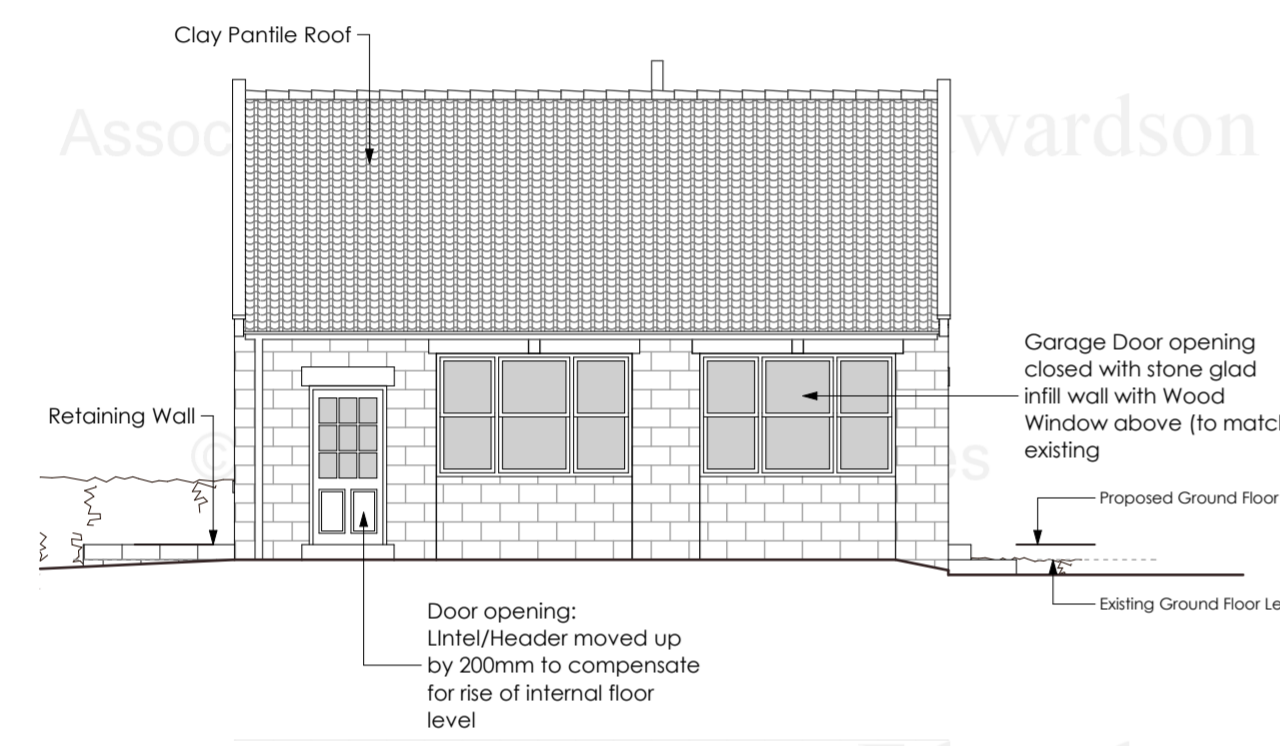

Elevation 03 1:100

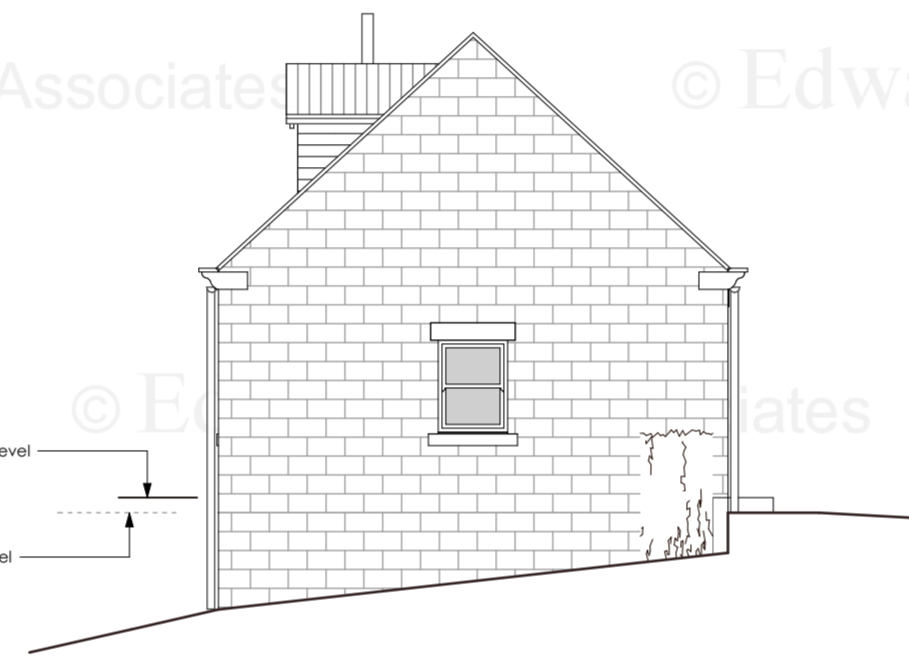

Elevation 04 1:100

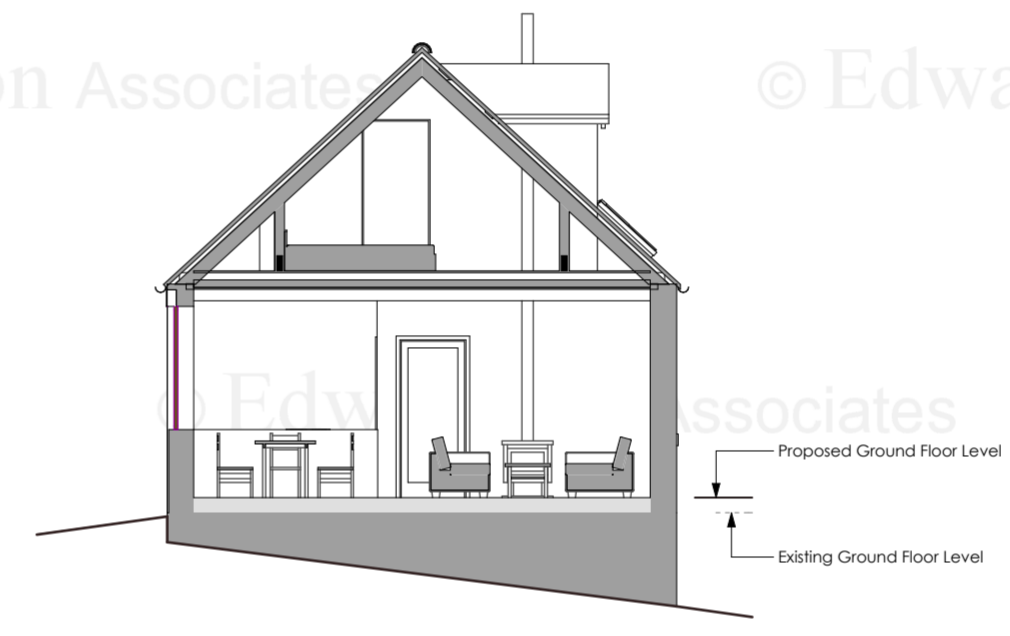

Section A 1:100

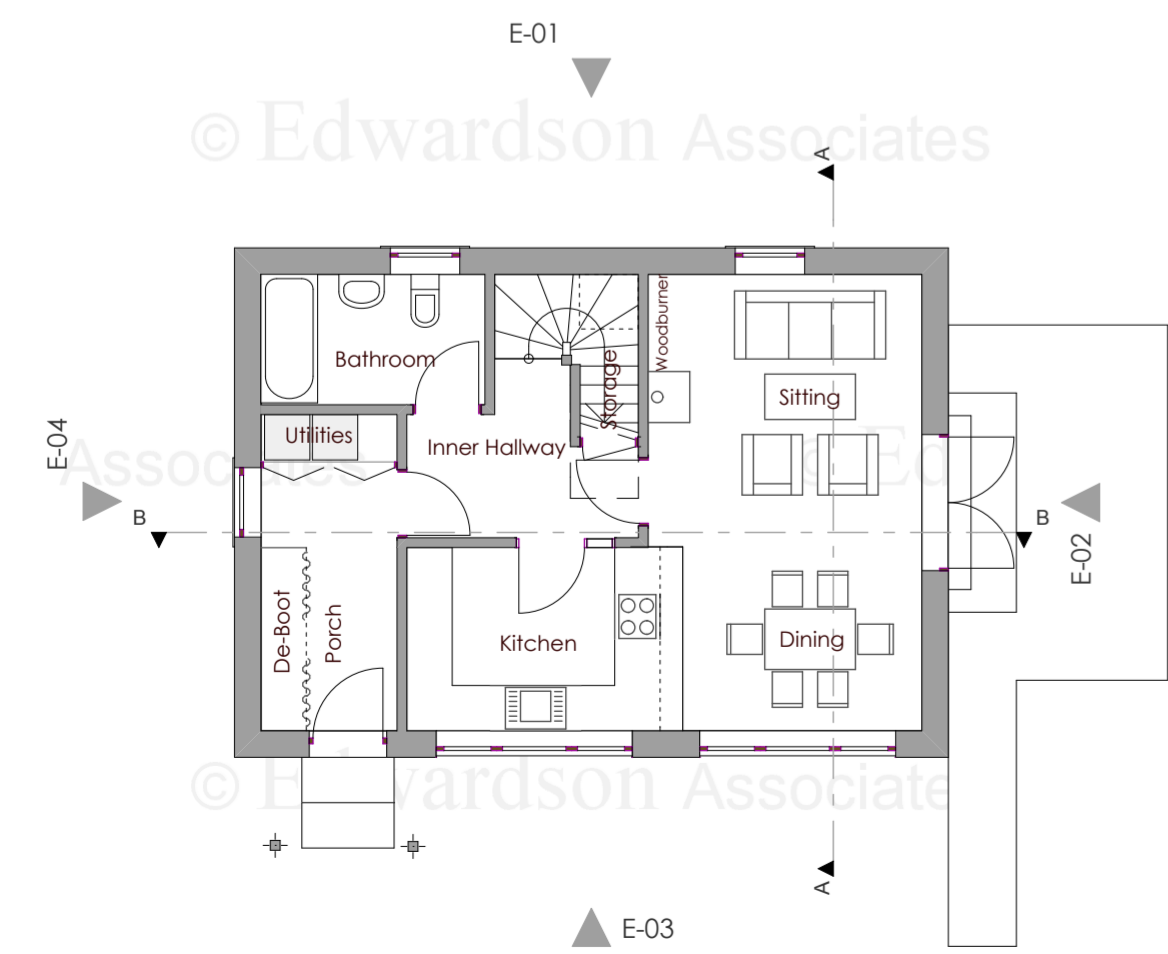

Ground Floor Plan 1:100

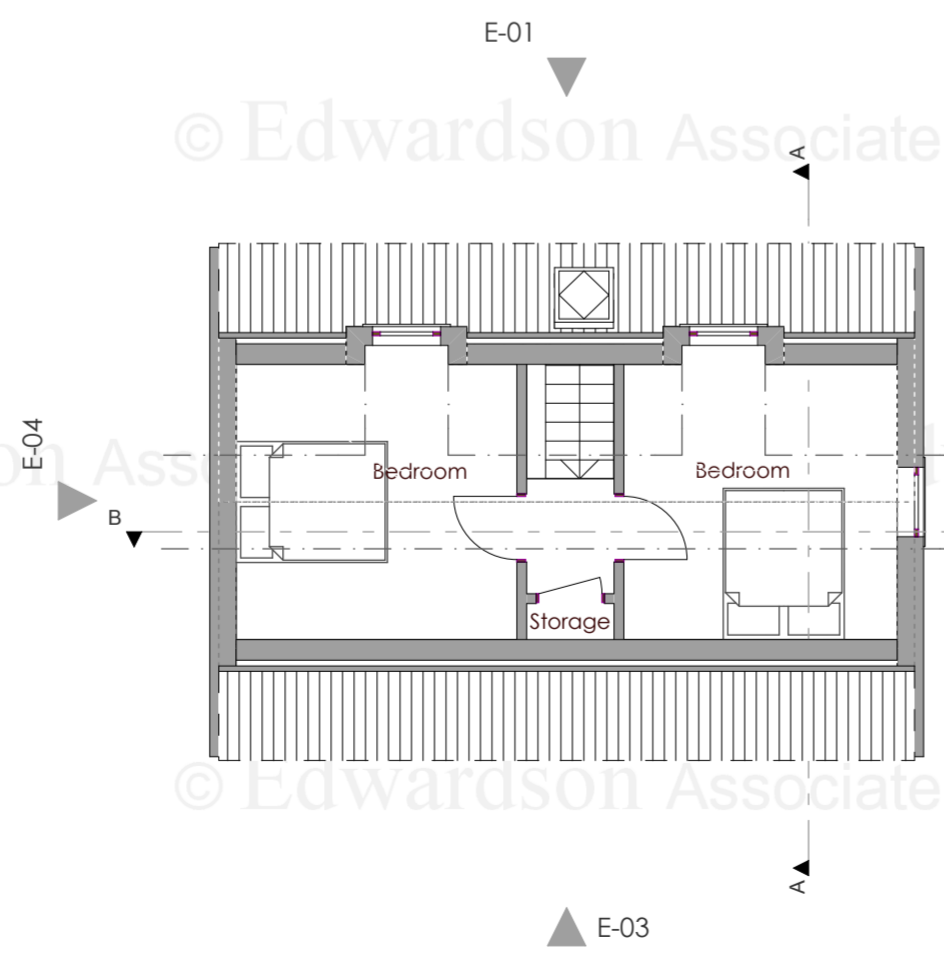

First Floor Plan 1:100

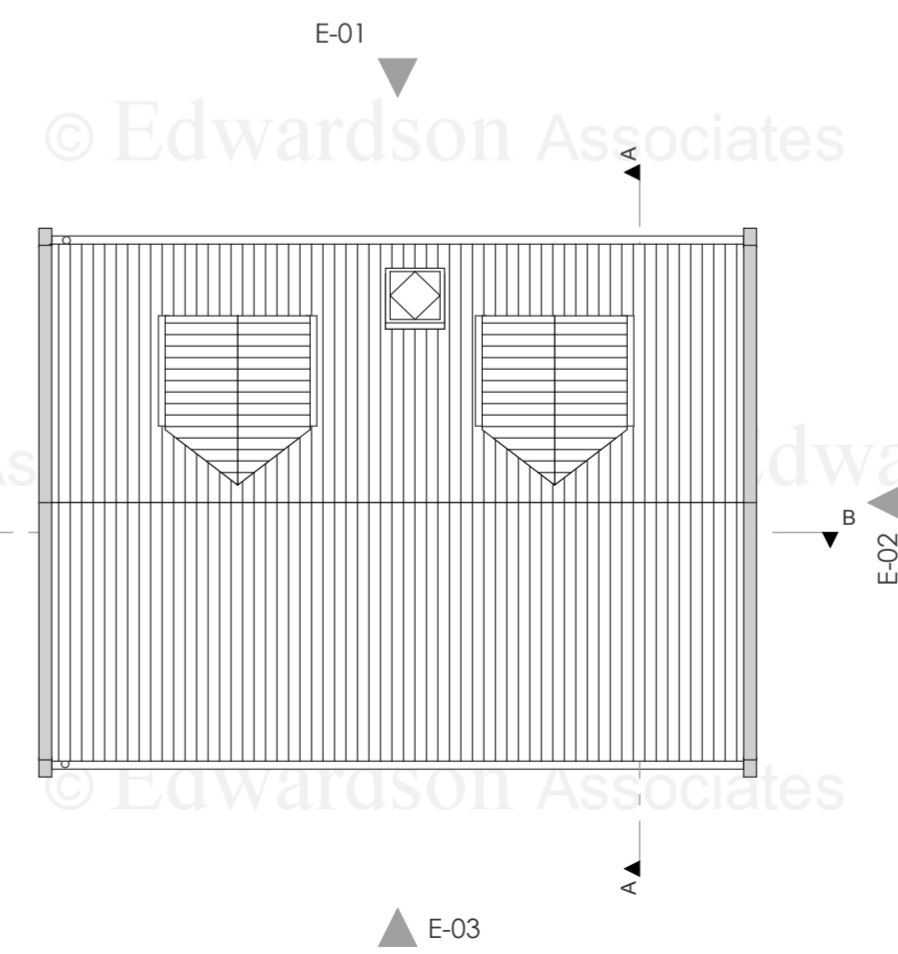

Roof Plan 1:100

rev: notes: date: by:

© March 2016

EDWARDSON ASSOCIATES

project: Proposed conversion of existing garage into wardens accommodation at Grouse Hill Touring Caravan & Camping Site, Fylingdales, Whitby, YO22 4QH

client: Andrew Butterfield

drawing title: Floorplan, Elevations, Sections - As Proposed

scale @ A2: 1:100 date: March 2016

drawn: ABR checked:

job no: BUT.A 2016.01 drawing no: 102

issue status: Planning revision:

Paddock House, 10 Middle Street South
 Driffield, East Yorkshire, YO25 6PT
 tel: 01377 249720 fax: 01377 259052
 info@edwardsonassociates.com

www.edwardsonassociates.com