

PROJECT  
 REPLACEMENT FRONT DORMER WINDOWS, NEW  
 REAR ROOF TERRACE AND GARDEN RAILINGS  
 for  
 Mr & Mrs MURPHY  
 at  
 SEASCAPE, KING STREET, ROBIN HOODS BAY

TITLE  
 EXTERNAL HANDRAIL DETAIL

SCALE	DATE	DRAWING No	REVISION
1:2 @A3	May 2016	SKS 06	

DRAWN BY  
 ROBERT SUNLEY BSc (Hons)  
 ARCHITECTURAL TECHNOLOGIST  
 Tel 01287 679449

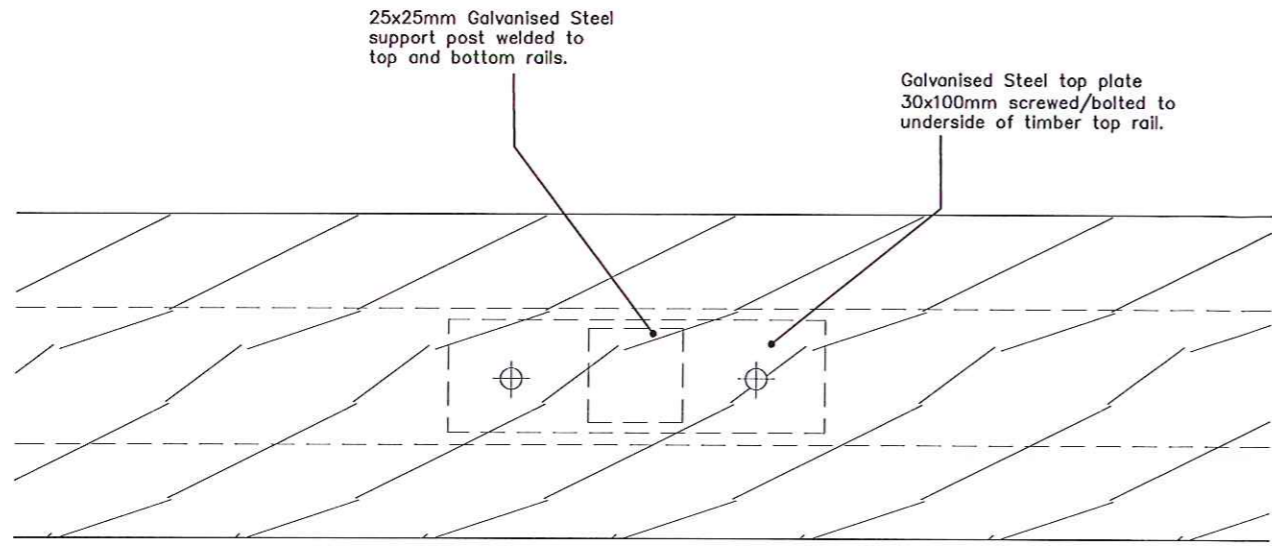

PLAN VIEW ON RAIL TOP

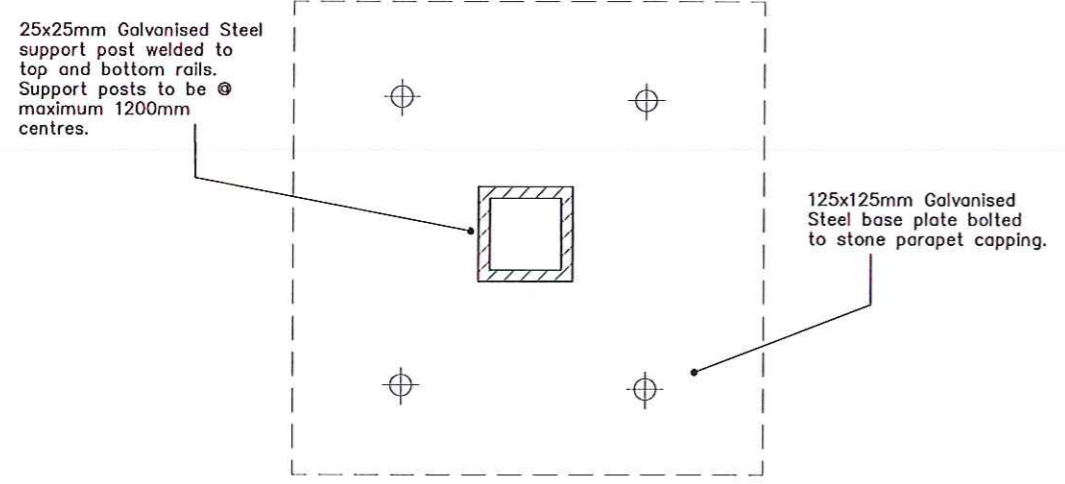
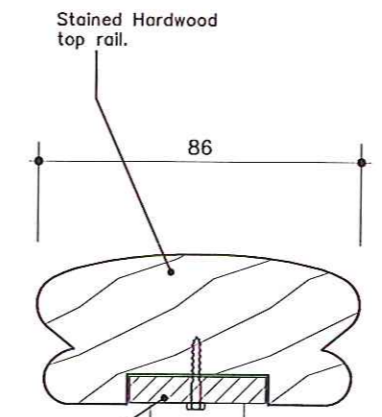

PLAN VIEW ON BASE PLATE

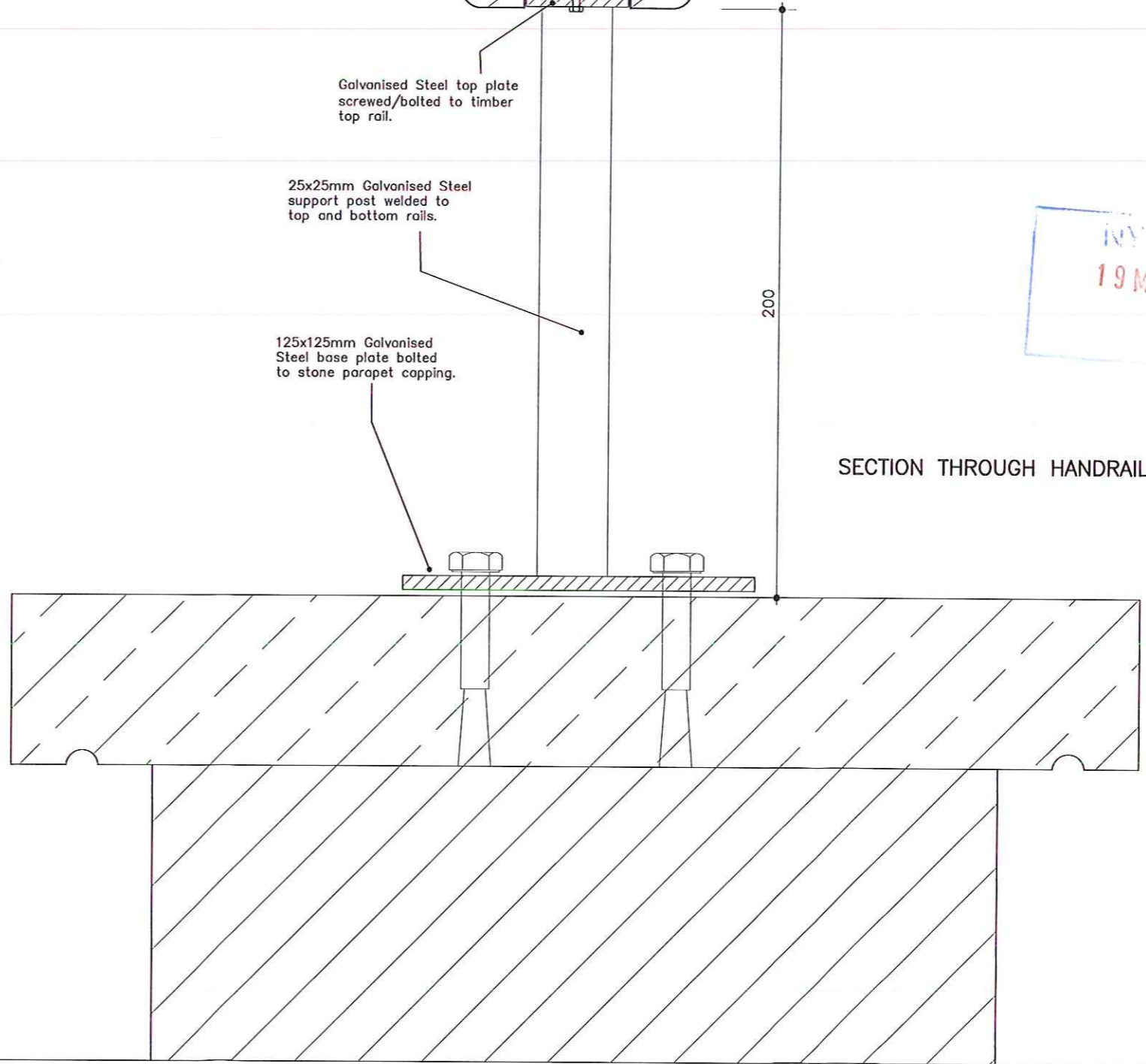

SECTION THROUGH HANDRAIL

REVISED  
 19 MAY 2016

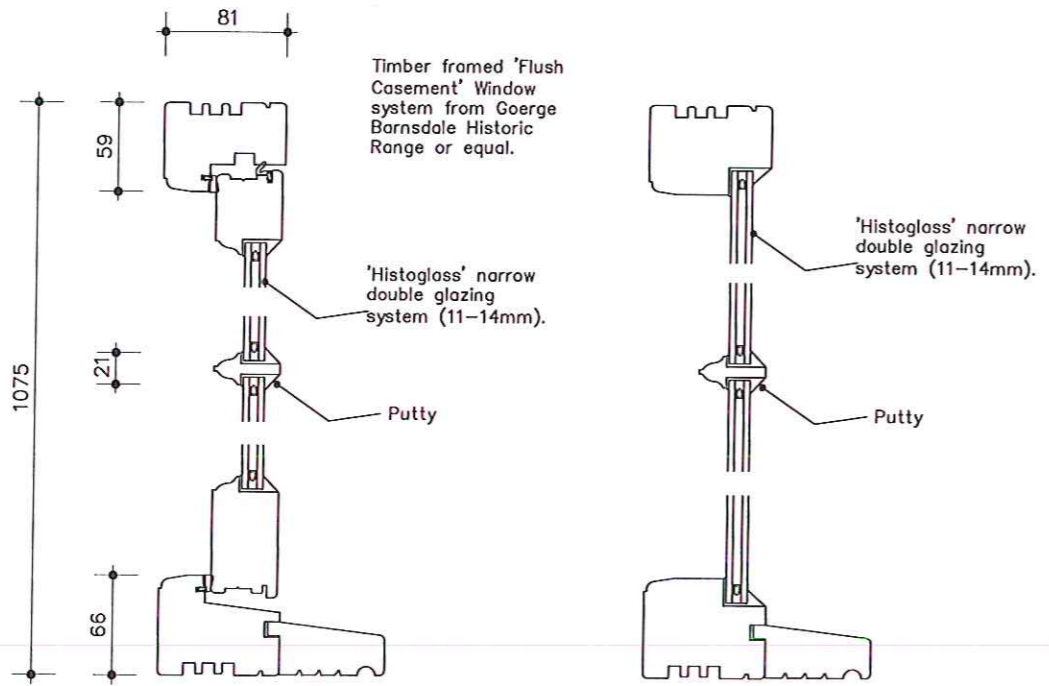

SECTION ON A-A 1:5  
THROUGH OPENING LIGHT

SECTION ON B-B 1:5  
THROUGH FIXED LIGHT

PROJECT  
**REPLACEMENT FRONT DORMER WINDOWS, NEW REAR ROOF TERRACE AND GARDEN RAILINGS**  
 for  
**Mr & Mrs MURPHY**  
 at  
**SEASCAPE, KING STREET, ROBIN HOODS BAY**

TITLE  
**DORMER WINDOW DETAILS**

SCALE	DATE	DRAWING No	REVISION
1:20, 1:5 @A3	May 2016	SKS 05	

DRAWN BY  
**ROBERT SUNLEY BSc (Hons)**  
 ARCHITECTURAL TECHNOLOGIST

Tel 01287 679449

**NOTES**

THIS DRAWING HAS NOT BEEN PREPARED FROM AN ACCURATE SURVEY AND THE BUILDING CONTRACTOR IS TO CHECK ALL DIMENSIONS ON SITE PRIOR TO CONSTRUCTION.

THESE DRAWINGS HAVE BEEN PREPARED TO OBTAIN PLANNING AND BUILDING REGULATION APPROVALS AND ARE NOT DEFINITIVE CONSTRUCTION DRAWINGS. THE CONTRACTOR IS TO ENSURE GOOD PRACTICE AT ALL TIMES

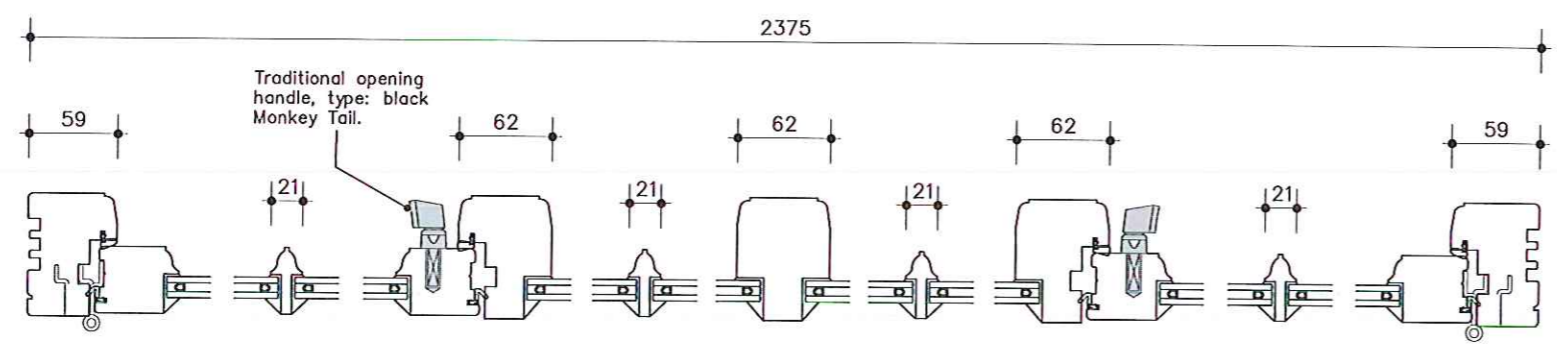

SECTION ON C-C 1:5  
LONGITUDINAL

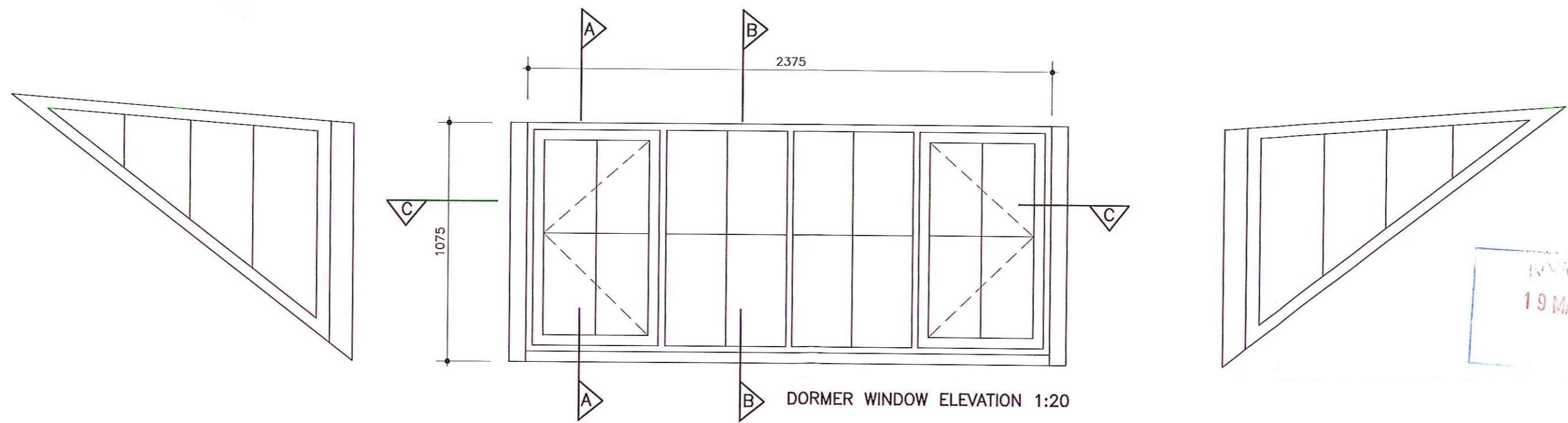

DORMER WINDOW ELEVATION 1:20

REVISED  
 19 MAY 2016