

Existing East Elevation

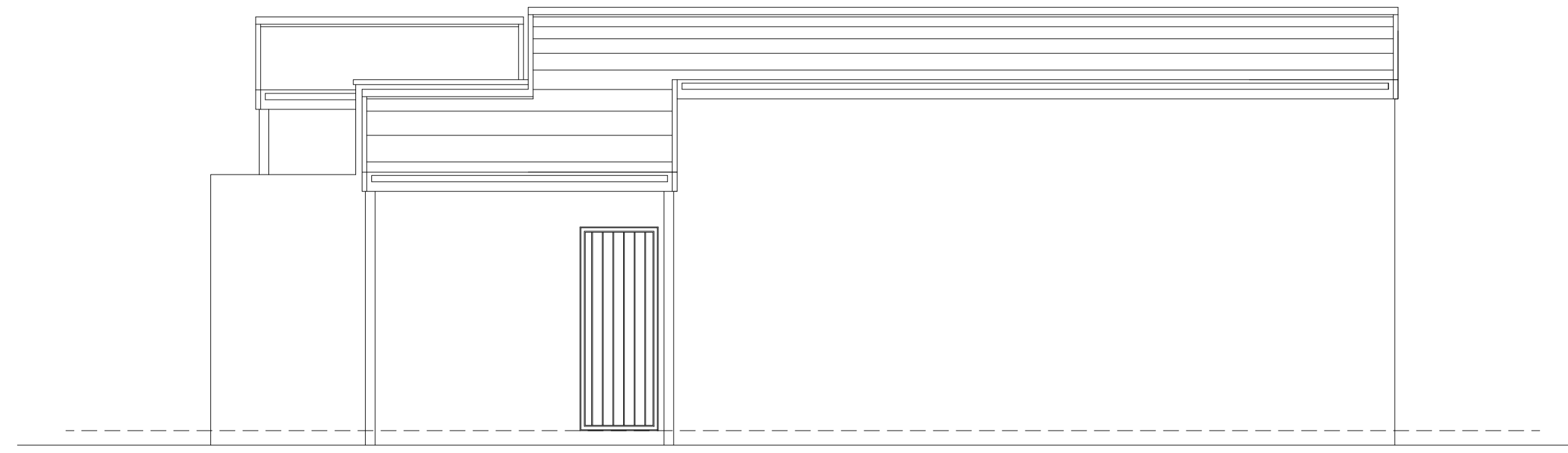

Existing South Elevation

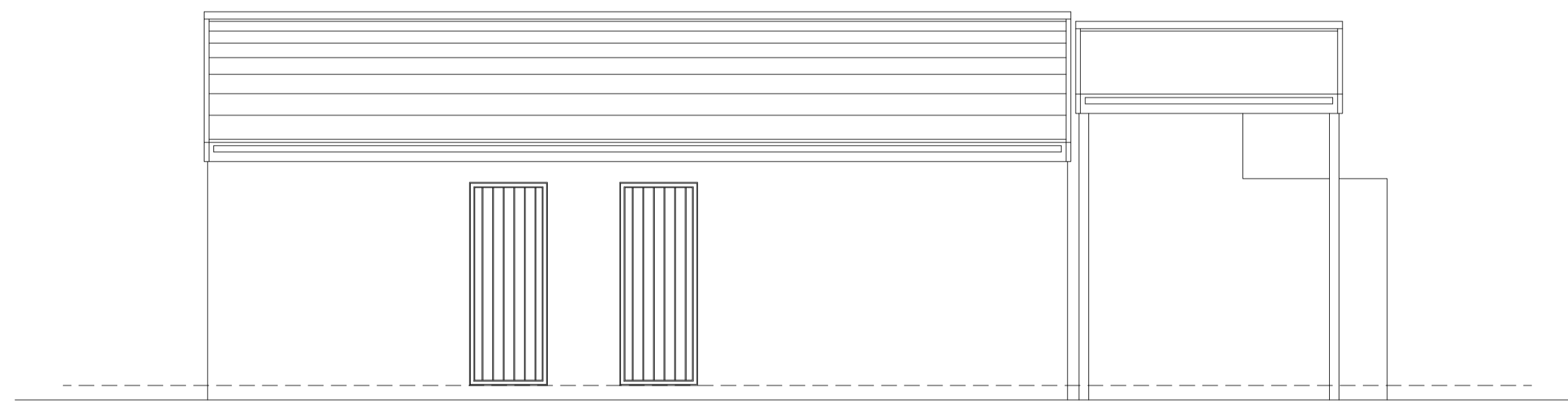

Existing North Elevation

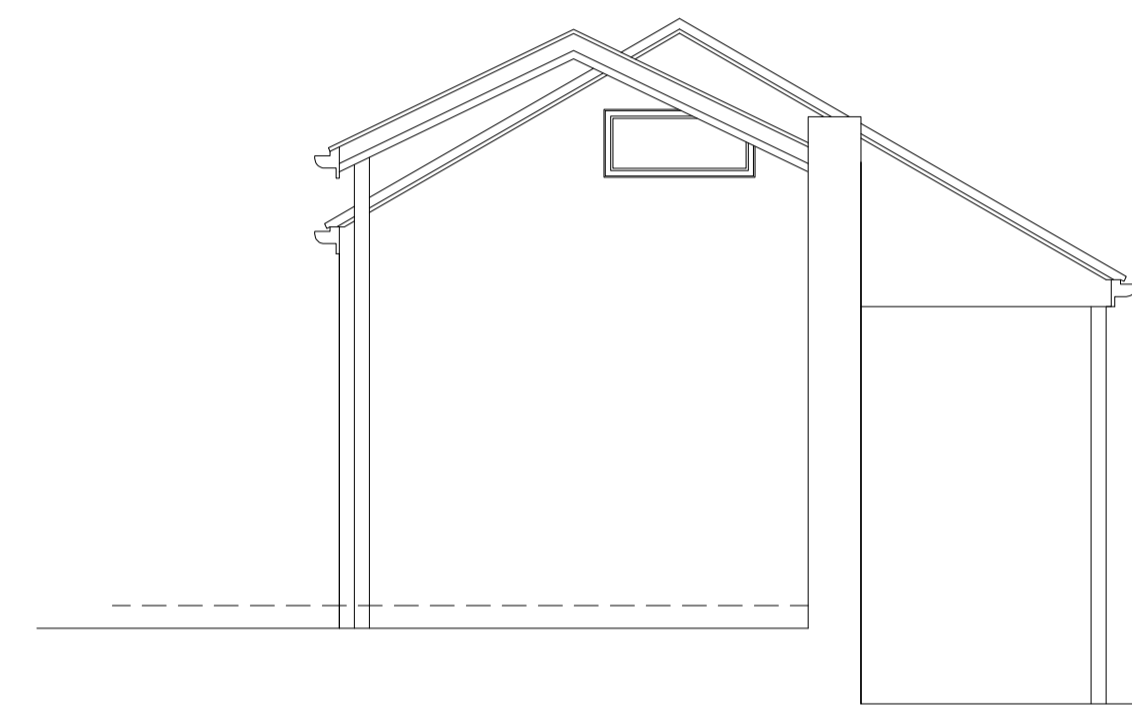

Existing West Elevation

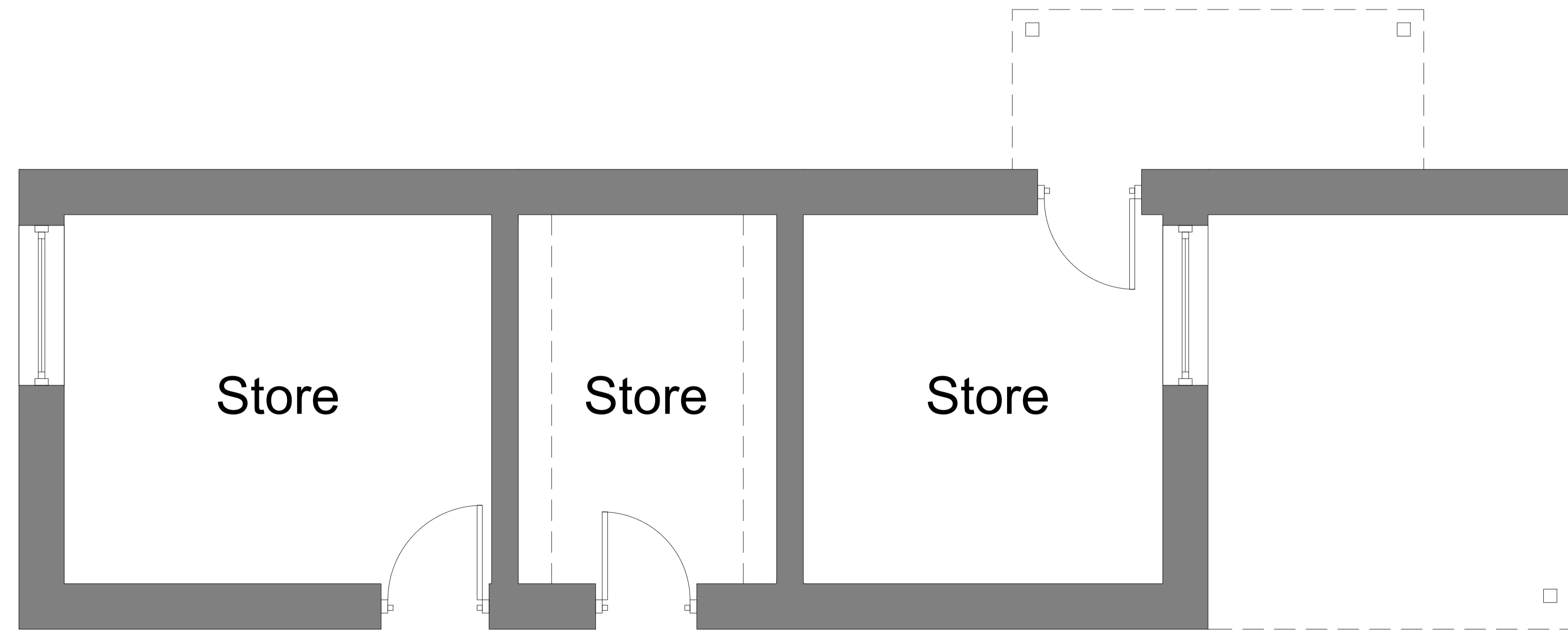

Existing Ground Floor Plan

Rev	Date	Revision Description	Drawn By	Approved By
-	14/04/16	Original Drawing	JB	JB



6 Pioneer Court, Darlington, DL1 4WD

Client  
**The Governing Body of Egton C of E Primary School**  
 York Diocesan Board of Education

Project Information  
**Proposed refurbishment of existing stores to create new teaching space**

Drawing Title  
**Existing Ground Floor Plan and Elevations**

A1 Scale	1:25/1:50	A3 Scale	1:50/1:100
----------	-----------	----------	------------

Job Number	Drawing Number	Revision
C.15.20	(00) 1	-

Drawing Issue  
**PLANNING**

© Copyright 2015 AIOG Architects Ltd.

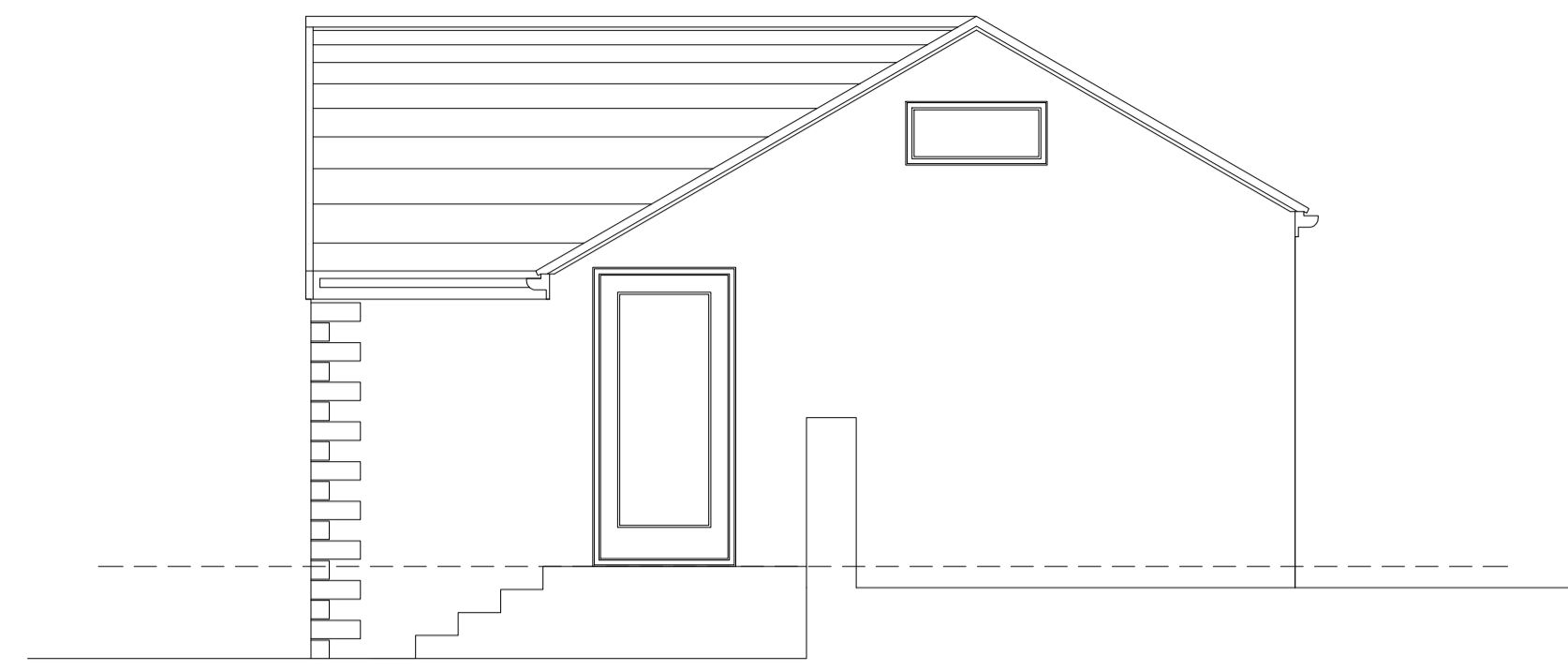

Proposed East Elevation



Proposed South Elevation

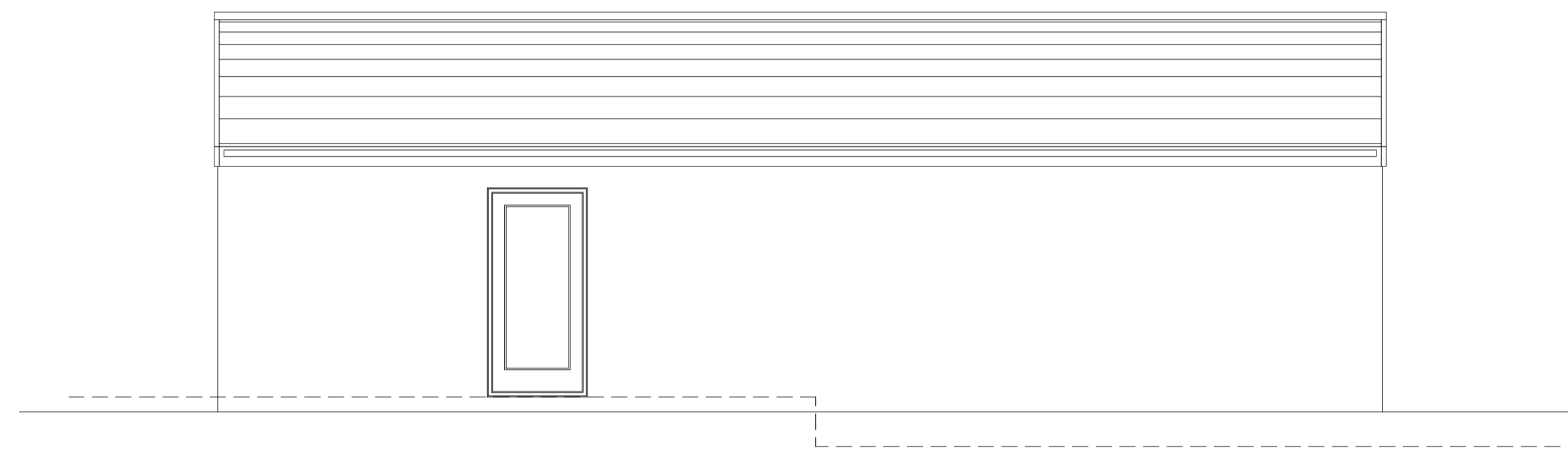

Proposed North Elevation

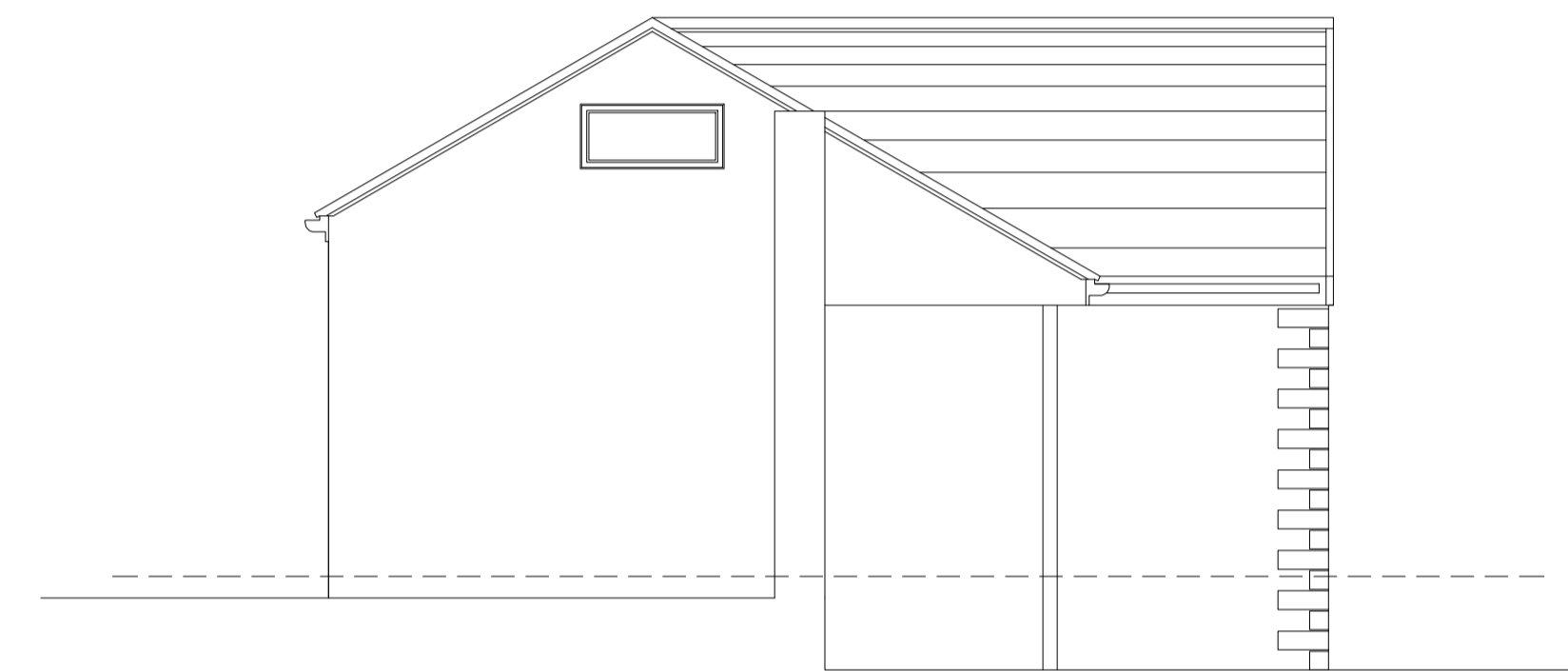

Proposed West Elevation

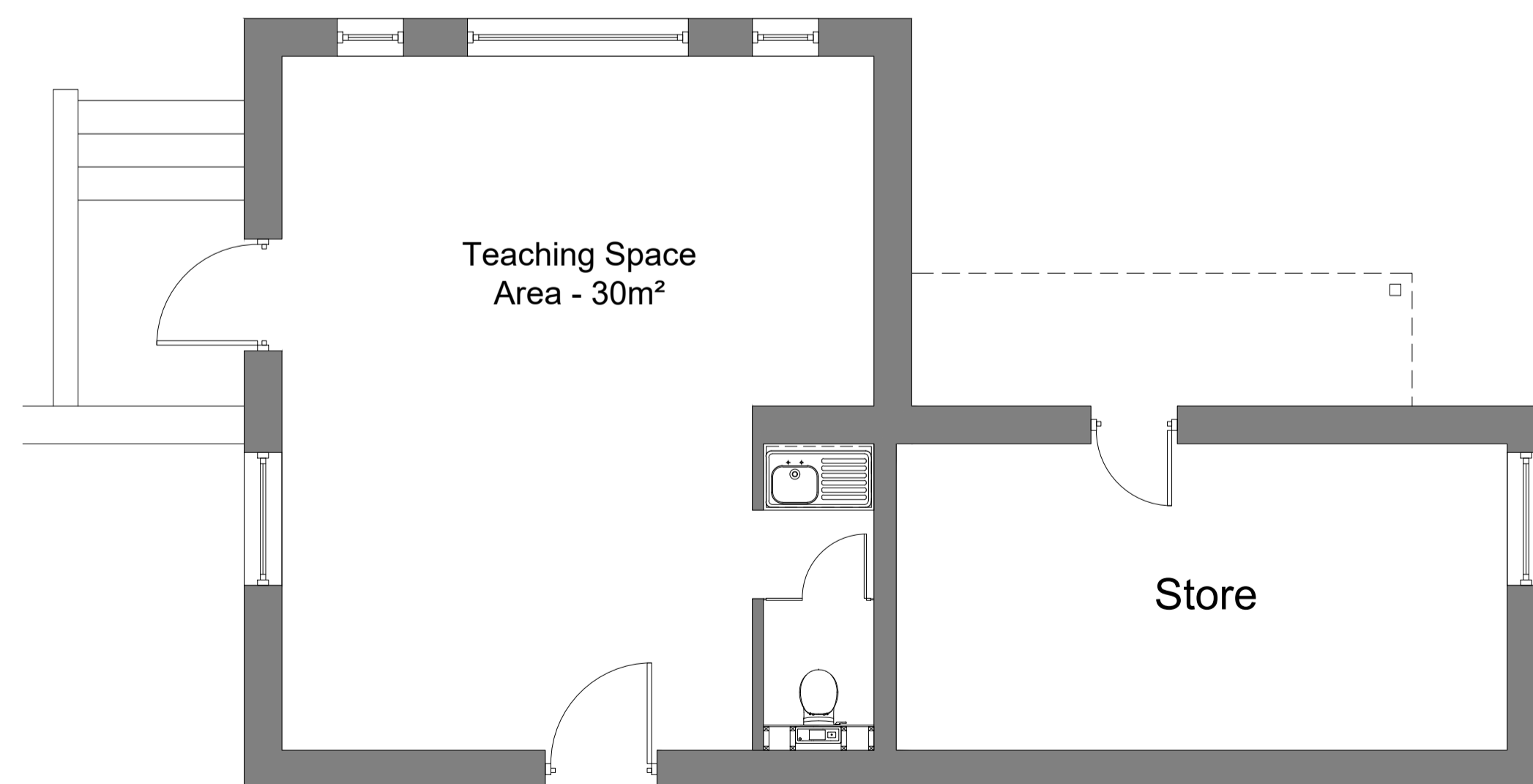

Proposed Ground Floor Plan

Rev	Date	Revision Description	Drawn By	Approved By
A	17/05/16	Additional exit has been added to the East elevation	JB	JB
-	14/04/16	Original Drawing	JB	JB



Client  
The Governing Body of Egton C of E Primary School  
York Diocesan Board of Education

Project Information  
Proposed refurbishment of existing stores to create new teaching space

Drawing Title  
Proposed Ground Floor Plan and Elevations

A1 Scale	1:50	A3 Scale	1:100
----------	------	----------	-------

Job Number	Drawing Number	Revision
C.15.20	(00) 2	A

Drawing Issue  
**PLANNING**