

Proposed Oak Garden Room, Lingers Hill Cottage, Thorpe Lane, Fylingthorpe, North Yorkshire for Mrs R. Limb.

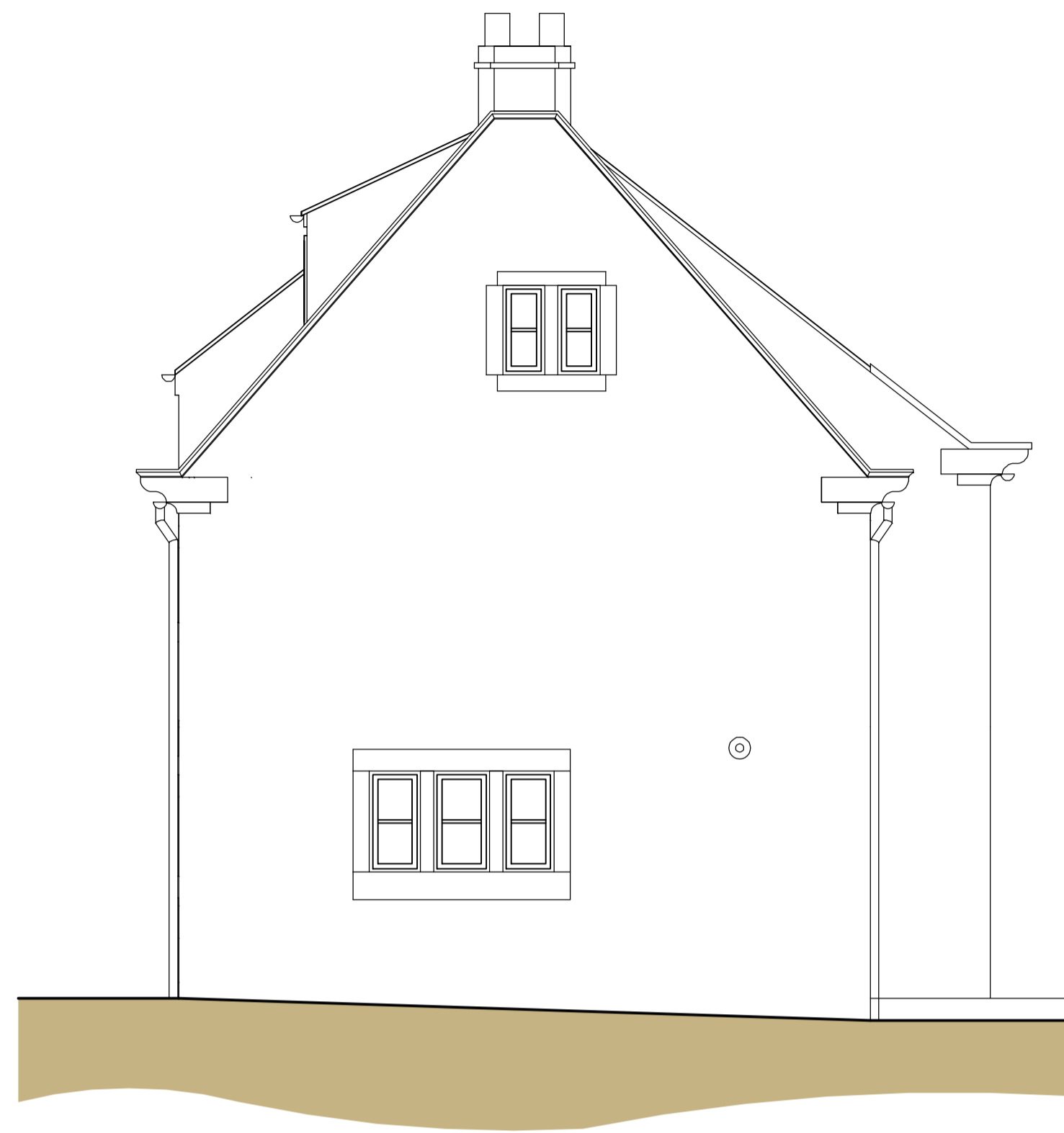

side elevation



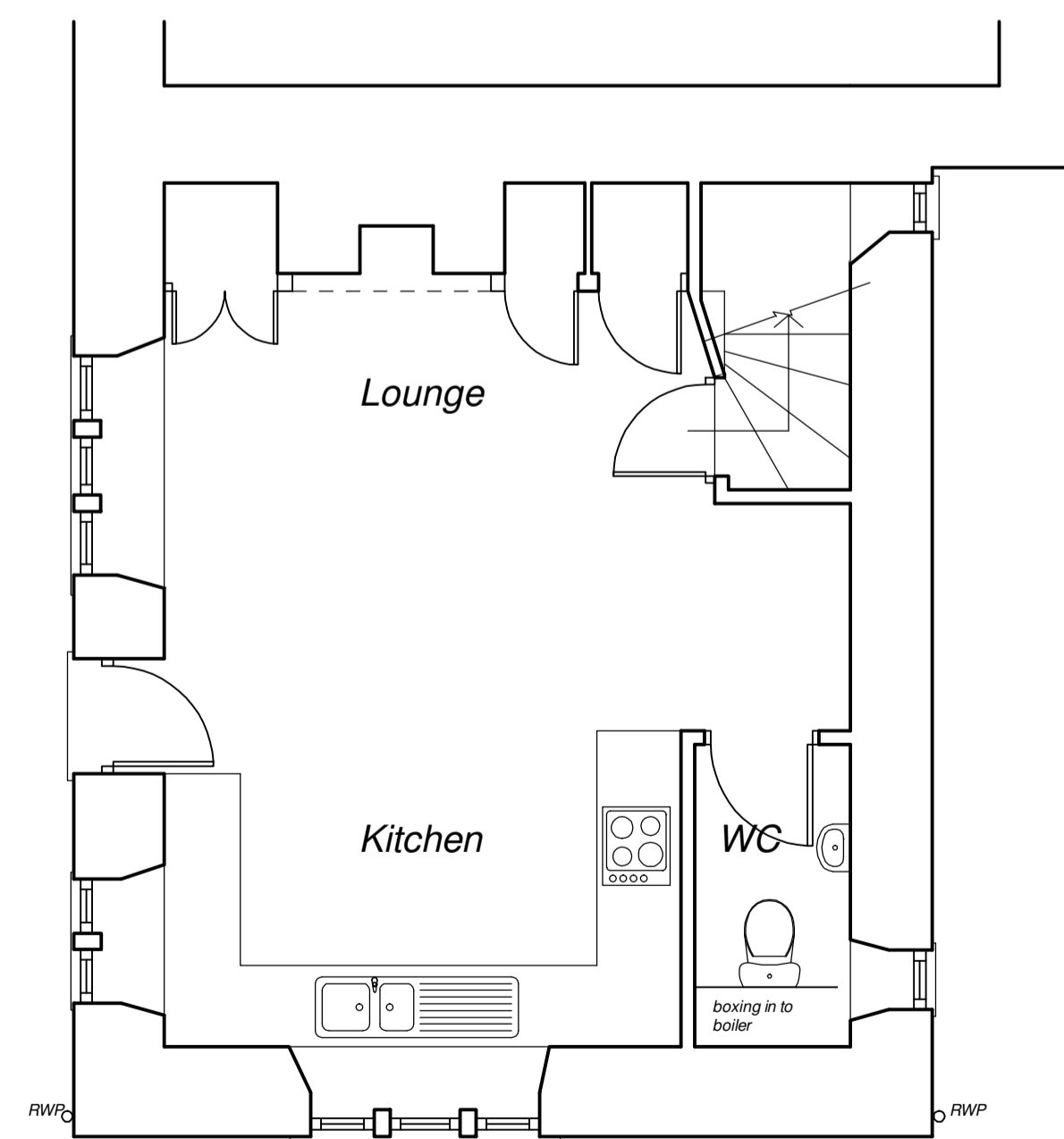

front elevation

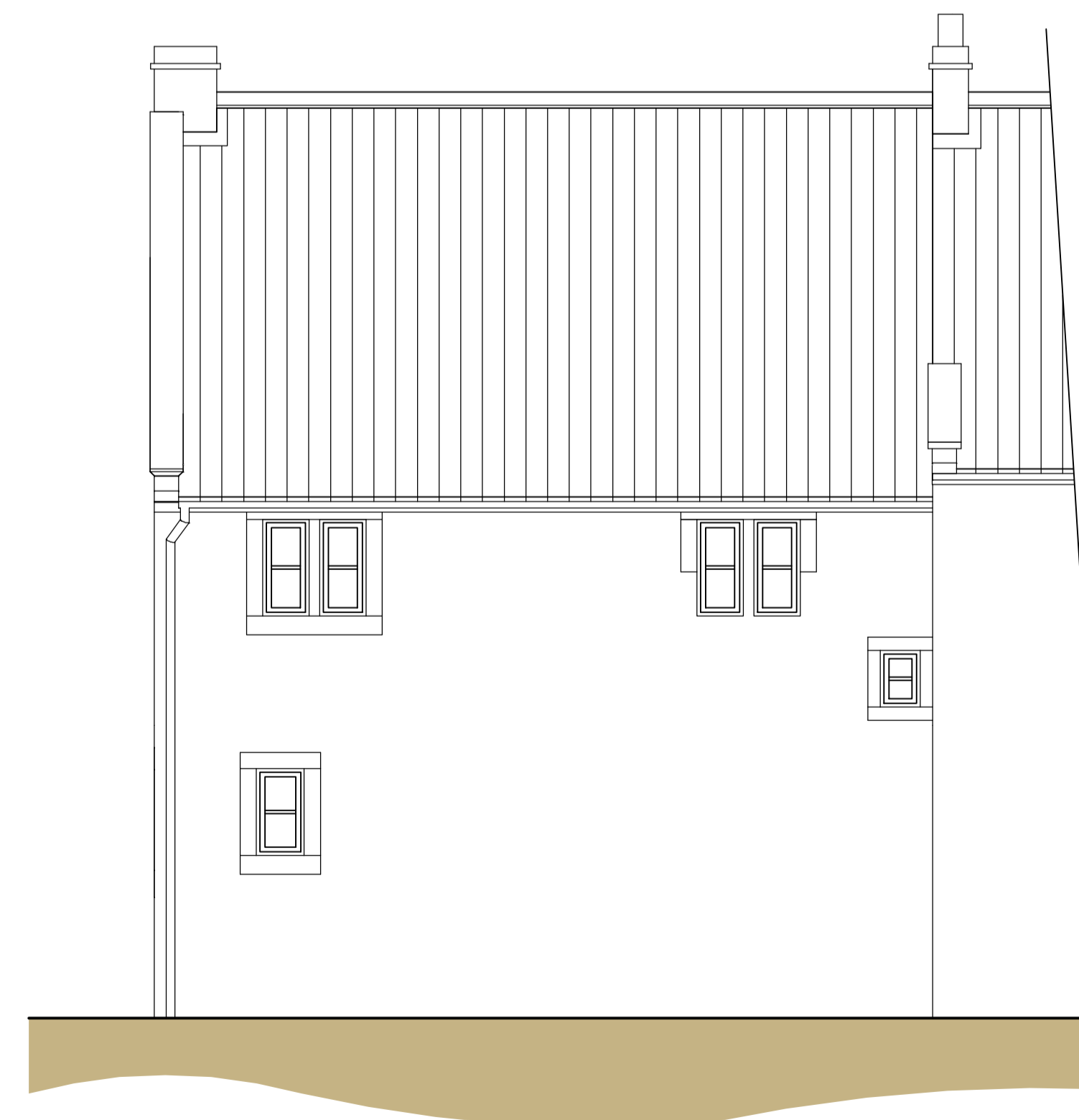

ground floor plan



rear elevation

Rev A: Feb 16 - Boxing In To Boiler Added		REVS
 Ursula Bradwell Architects Church Hall Newton Street Whitby North Yorks. YO21 1QX		 Architecture Registration Board co.uk
MRS R. LIMB		CLIENT
PROPOSED OAK GARDEN ROOM		PROJECT
LINGERS HILL COTTAGE THORPE LANE FYLINGTHORPE NORTH YORKSHIRE		ADDRESS
EXISTING PLAN & ELEVATIONS		DRAWING
1:50	SCALE	FEBRUARY 2016 DATE
3014L.16.01A		DRAWING No. Copyright Reserved

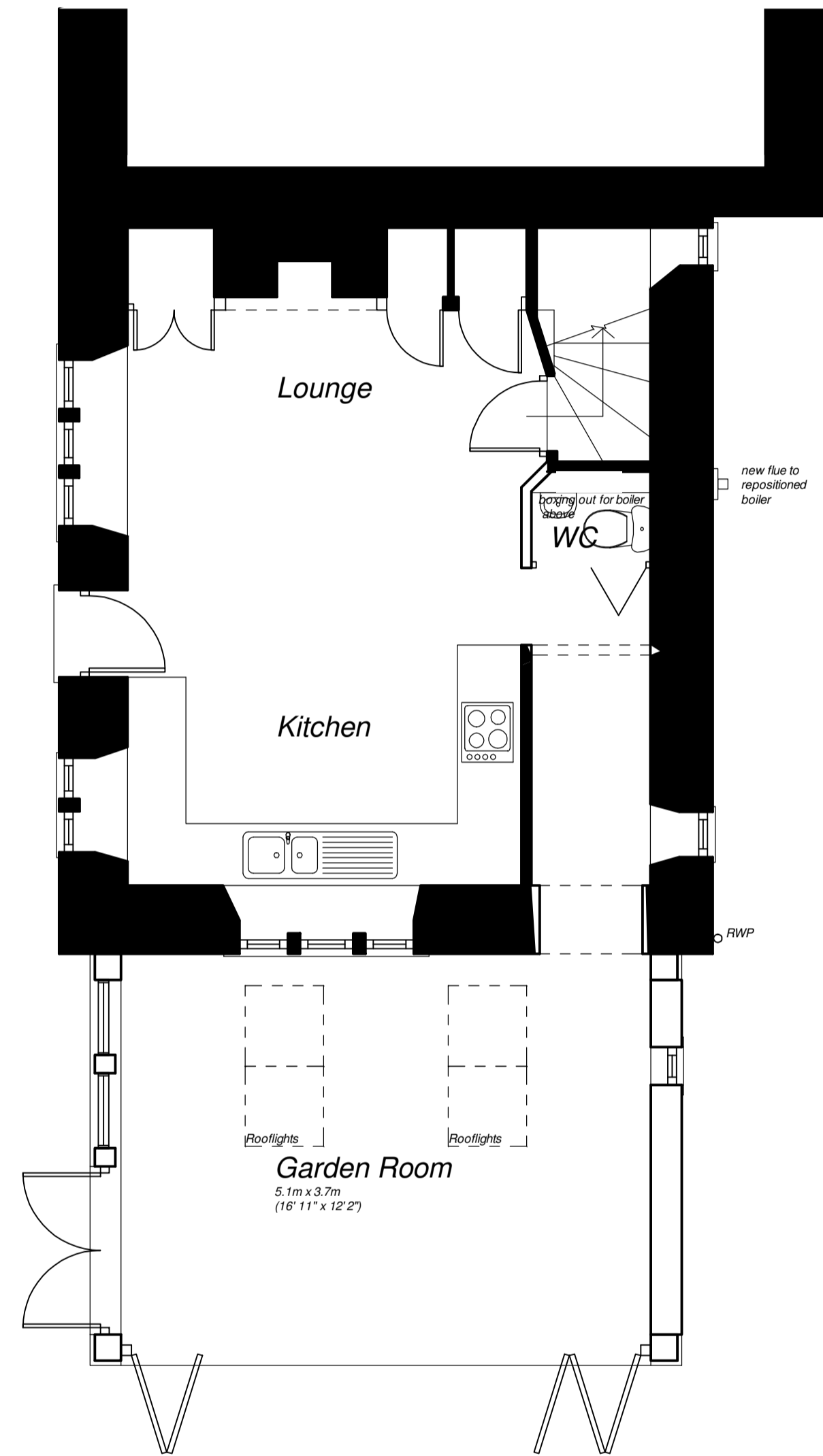

Proposed Oak Garden Room, Lingers Hill Cottage, Thorpe Lane, Fylingthorpe, North Yorkshire for Mrs R. Limb.



ground floor plan

PROVISIONAL

PLANNING DRAWING

<small>Rev D: May 16 - Extension Reduced In Size Rev C: Mar 16 - Sliding Folding Doors & Windows Repositioned Rev B: Feb 16 - Sliding Folding Doors Reduced Rev A: Feb 16 - Lean-To Patch Removed</small>	
REVS	
	
<small>Ursula Bradwell Architects Church Hall Newton Street Whitby North Yorks. YO21 1QX 6</small>	
	
MRS R. LIMB	<small>CLIENT</small>
PROPOSED OAK GARDEN ROOM	<small>PROJECT</small>
<small>LINGERS HILL COTTAGE THORPE LANE FYLINGTHORPE NORTH YORKSHIRE</small>	
<small>ADDRESS</small>	
<small>PROPOSED GROUND FLOOR PLAN</small>	
<small>DRAWING</small>	
1:50	<small>SCALE</small>
FEBRUARY 2016	<small>DATE</small>
3014L.16.02D	
<small>DRAWING No. Copyright Reserved</small>	

Proposed Oak Garden Room, Lingers Hill Cottage, Thorpe Lane, Fylingthorpe, North Yorkshire for Mrs R. Limb.



front elevation



side elevation



rear elevation

PROVISIONAL

PLANNING DRAWING

<small>Rev F: June 16 - Door To Gable Amended Rev E: May 16 - Alternative Scheme Rev D: May 16 - Extension Reduced In Size Rev C: Mar 16 - Sliding Folding Doors & Windows Repositioned Rev B: Feb 16 - Sliding Folding Doors Reduced Rev A: Feb 16 - Lean-To Patch Removed</small>	
REVS	
 Ursula Bradwell Architects Church Hall Newton Street Whitby North Yorks. YO21 1QX	
 <small>Architects Registration Board</small>	
MRS R. LIMB	<small>CLIENT</small>
PROPOSED OAK GARDEN ROOM	<small>PROJECT</small>
LINGERS HILL COTTAGE THORPE LANE FYLINGTHORPE NORTH YORKSHIRE	<small>ADDRESS</small>
PROPOSED ELEVATIONS	<small>DRAWING</small>
1:50	<small>SCALE</small>
FEBRUARY 2016	<small>DATE</small>
3014L.16.03F	
<small>DRAWING No. Copyright Reserved</small>	

Proposed Oak Garden Room, Lingers Hill Cottage, Thorpe Lane, Fylingthorpe, North Yorkshire for Mrs R. Limb.

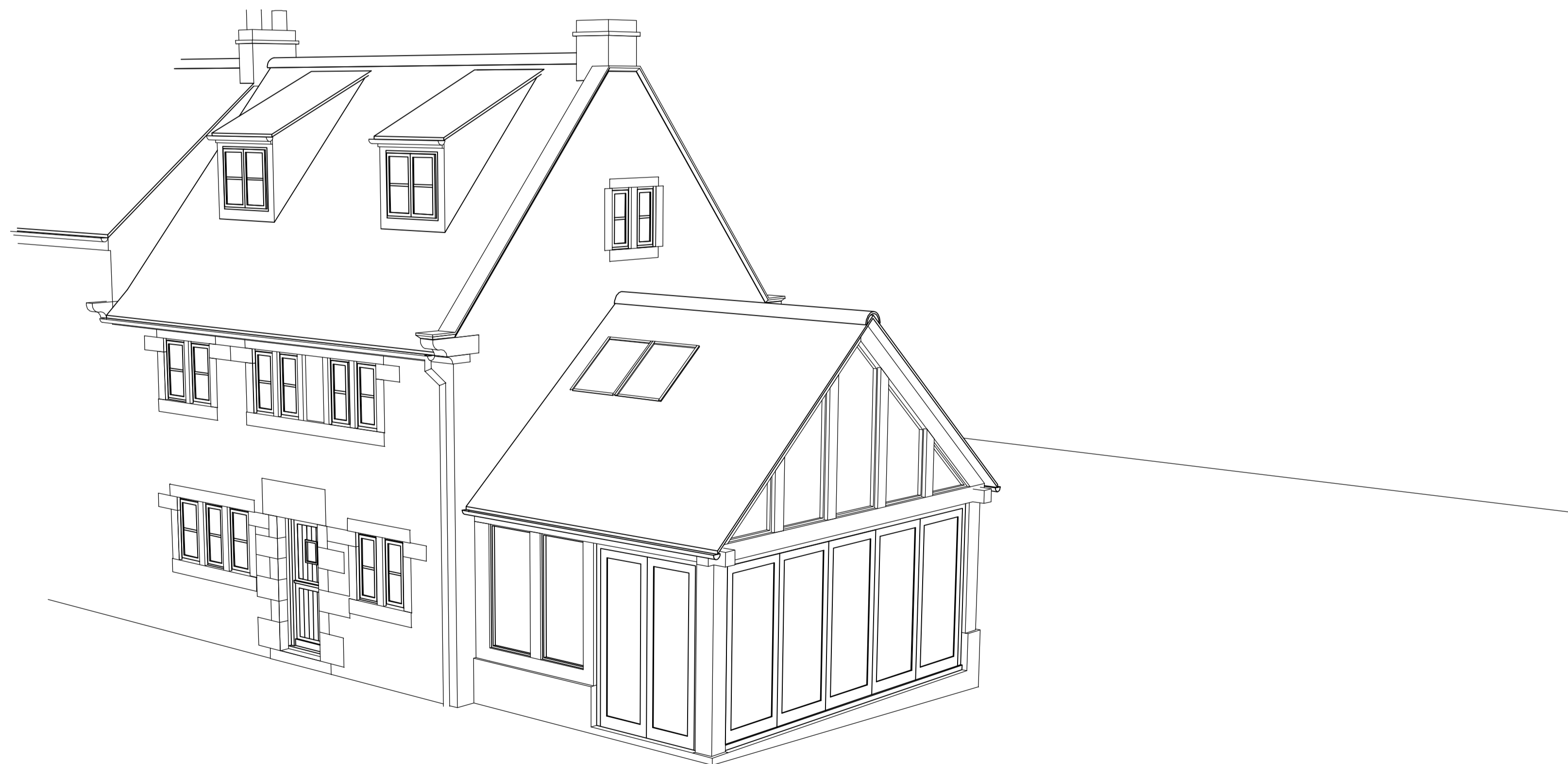
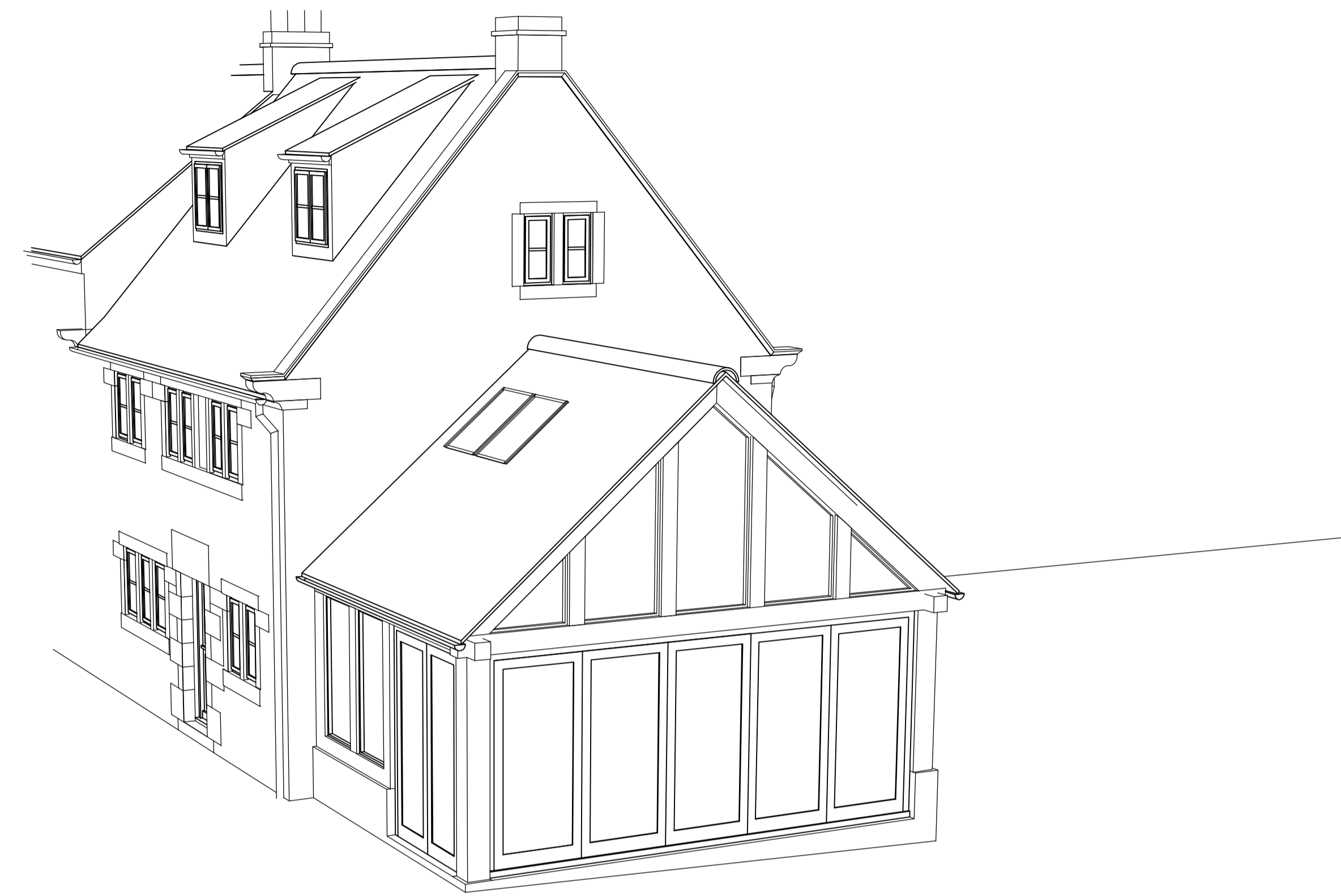

PROVISIONAL

PLANNING DRAWING

Rev F: June 16 - Door To Gable Amended
Rev E: May 16 - Alternative Scheme
Rev D: May 16 - Extension Reduced In Size
Rev C: Mar 16 - Sliding Folding Doors & Windows Repositioned
Rev B: Feb 16 - Sliding Folding Doors Reduced
Rev A: Feb 16 - Lean-To Patch Removed

ub architects
Ursula Bradwell Architects
Church Hall
Newton Street
Whitby
North Yorks. YO21 1QX



MRS R. LIMB	CLIENT
PROPOSED OAK GARDEN ROOM	PROJECT
LINGERS HILL COTTAGE THORPE LANE FYLINGTHORPE NORTH YORKSHIRE	ADDRESS
PROPOSED 3D VIEWS	DRAWING
1:50	SCALE
FEBRUARY 2016	DATE
3014L.16.04F	DRAWING No. Copyright Reserved