

PPI

OLD STATION WAITING ROOMS - ROBIN HOODS BAY
PROPOSED ALTERATIONS TO TOILET BLOCK 1:50

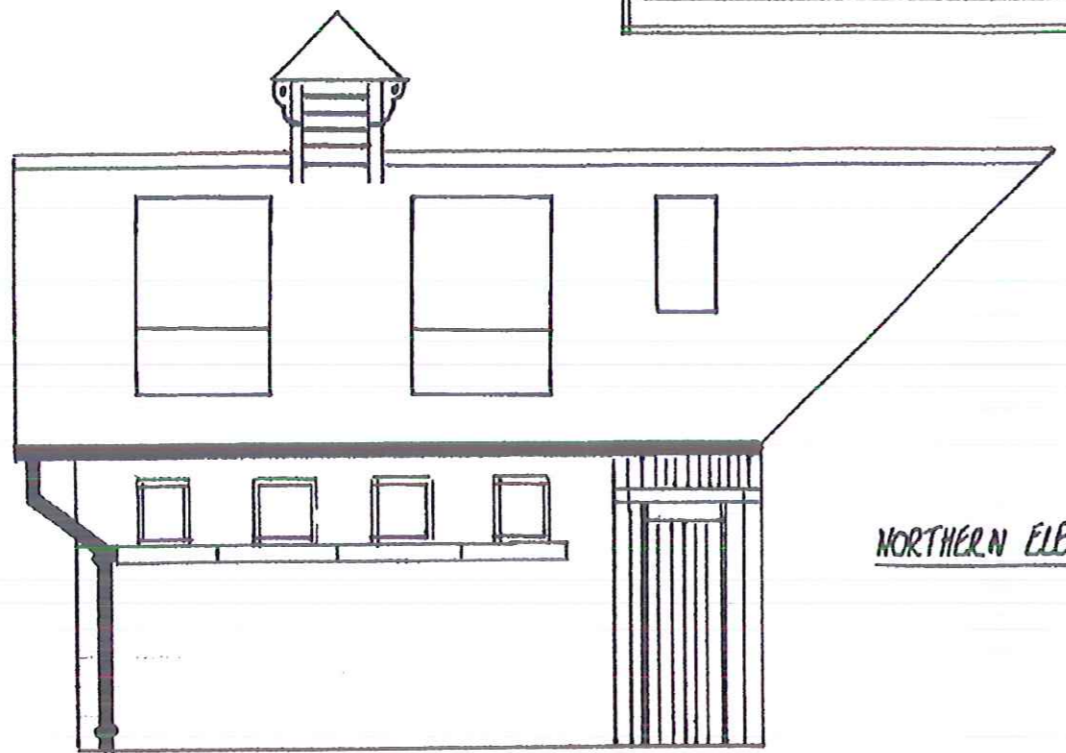

NORTHERN ELEVATION

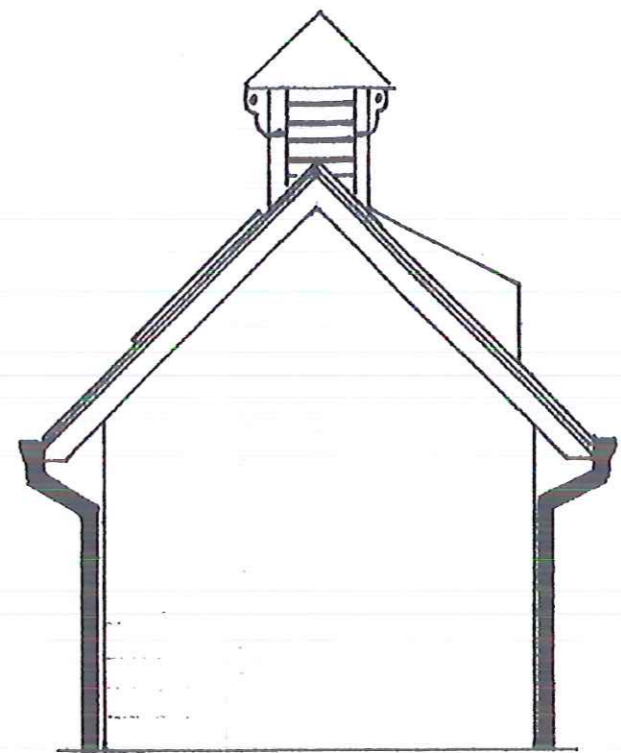

EAST GABLE



SOUTHERN ELEVATION

NORTH ELEVATION

- 1) INSTALL 2N° VELUX VERTICAL / HORIZONTAL WINDOWS 1140 WIDE x 600 VERTICAL.
- 2) INSTALL 1N° VELUX CENTRE PIVOT WINDOW TO STAIR WELL 700 x 550 WIDE.
- 3) LOWER 4N° EXISTING WINDOWS & STONE CILLS APPROX 300mm TO ACCOMMODATE PROPOSED 1ST FLOOR LEVEL.

SOUTH ELEVATION

- 1) INSTALL 4N° TOP HUNG WINDOWS 650mm x 1398mm HIGH.
- 2) UTILISING EXISTING VERTICAL WINDOW BEHEALS, INSTALL 2N° WINDOWS (HEIGHTS TO MATCH REMAINDER OF WINDOWS AT FRONT ELEVATION) & 1N° SET OF DOUBLE DOORS. EXISTING HEADS TO BE LOWERED APPROX. 800mm TO ACCOMMODATE PROPOSED 1ST FLOOR LEVEL.

OLD STATION WAITING ROOMS - ROBIN HOODS BAY
EXISTING TOILET BLOCK 1:50

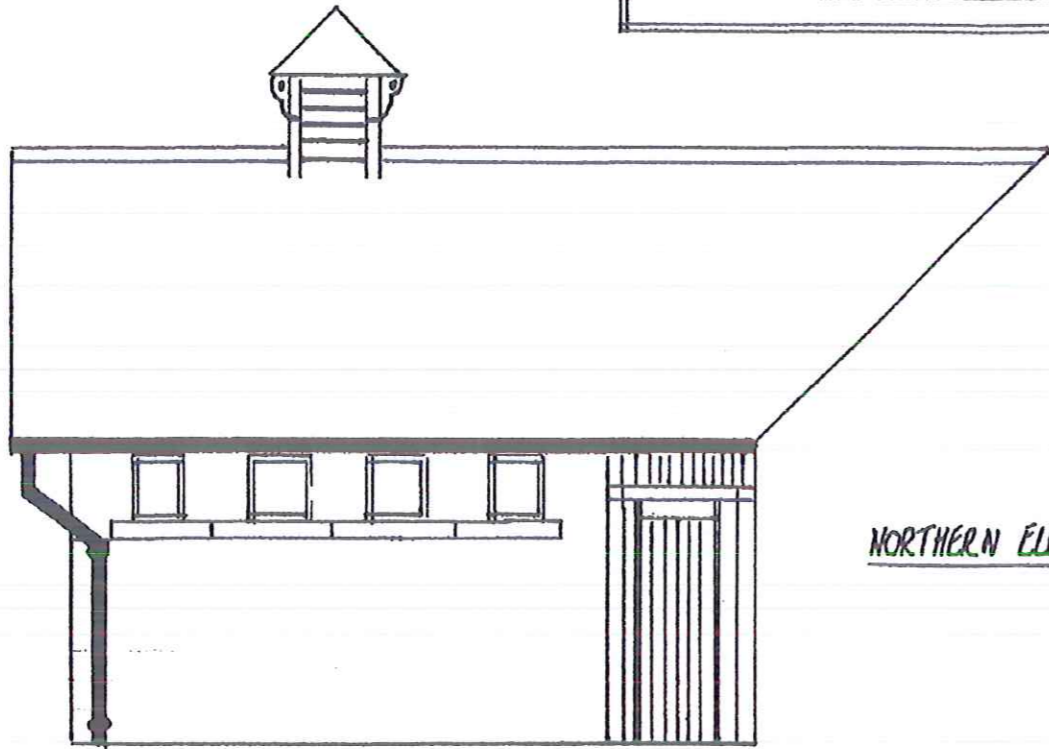

NORTHERN ELEVATION

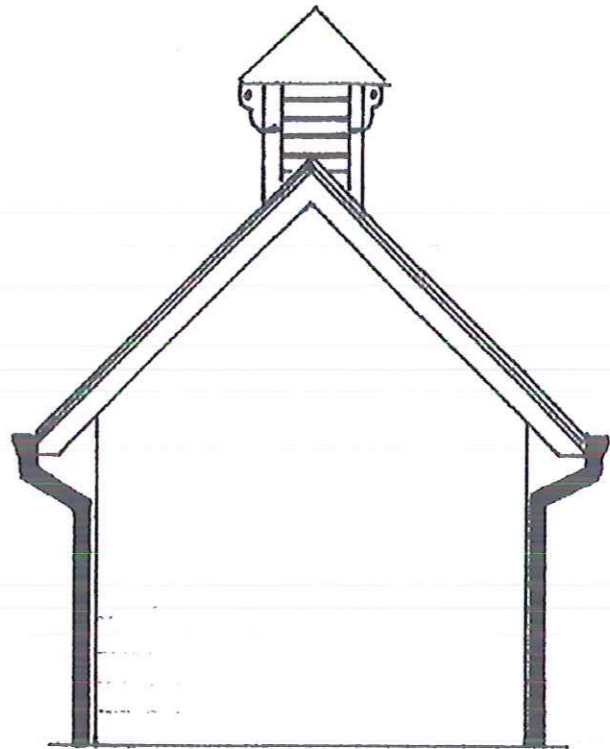

EAST GABLE

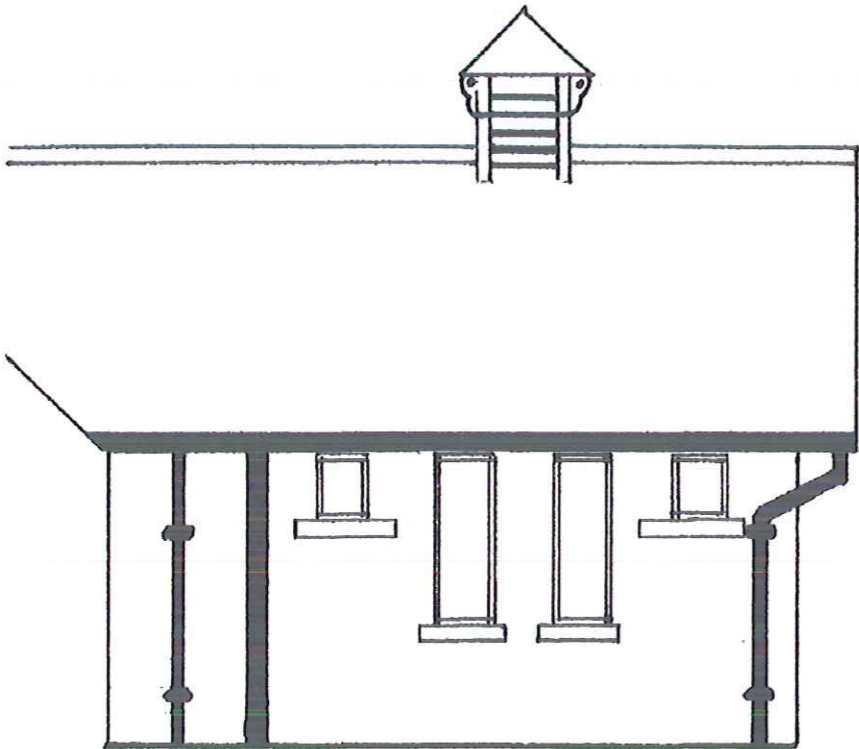

SOUTHERN ELEVATION