

Wendy Strangeway

From: Tristan Terry
Sent: 26 September 2016 14:41
To: Cheryl Ward
Cc: Patrick Cuddy; Planning
Subject: NYM/2016/0533/FL - Eskdaleside, Sleights: Revised Block 3 Elevations
Attachments: 1031_GA30_03_H Block_3.pdf

REFERENCE EML/1031/2901
For the attention of Cheryl Ward

Good Afternoon Cheryl,

Further to Wendy Strangeway's email of 29 July and your letter dated 6 September, please find attached revised 'As Built' elevation drawing for Block 3 (drawing **1031_GA30_03_H**) showing the entrance canopy to Plot 8.

I hope that this allows you to progress the variation of condition application, but should you have any queries or require anything further please do not hesitate to contact either myself or Paddy Cuddy.

Kind Regards,

Tris Terry *BSc (Hons)*
Architectural Technician
Bramhall Blenkarn
The Maltings, Malton, YO17 7DP.
w: <http://www.brable.com>



This e-mail and any files transmitted with it are confidential and intended solely for the use of the individual to whom it is addressed. Any view or opinions presented are solely those of the author and do not necessarily represent those of the company, Bramhall Blenkarn.

Unless otherwise stated within a contractual document, e-mail messages must not be considered as an instruction against a building contract. If you have received this e-mail in error, please contact Bramhall Blenkarn by e-mail on mail@brable.com. Whilst every care has been taken to check this out going e-mail for viruses, it is seen as your responsibility to check and sweep it, and any attachments for viruses on receipt. All liability is excluded to the fullest extent permitted by law.

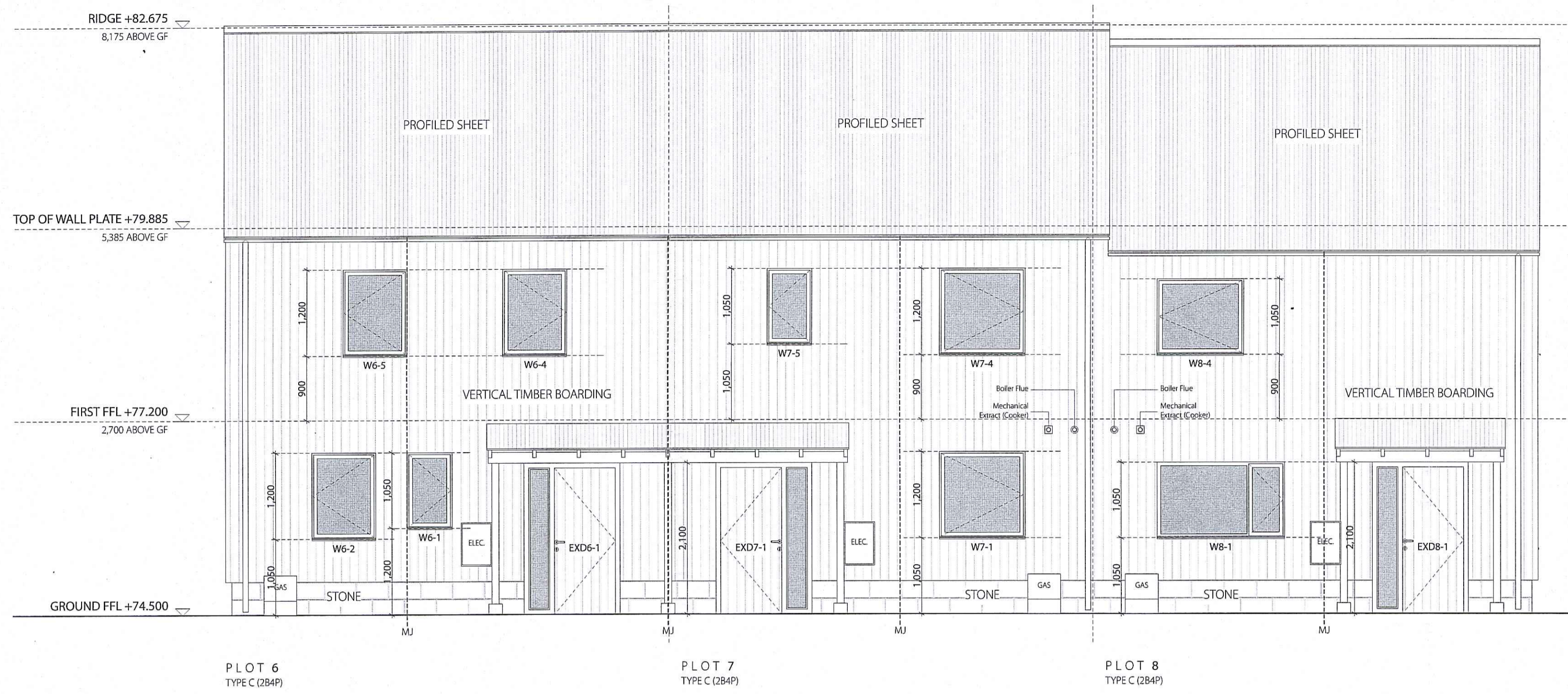

NORTH ELEVATION (1:50)

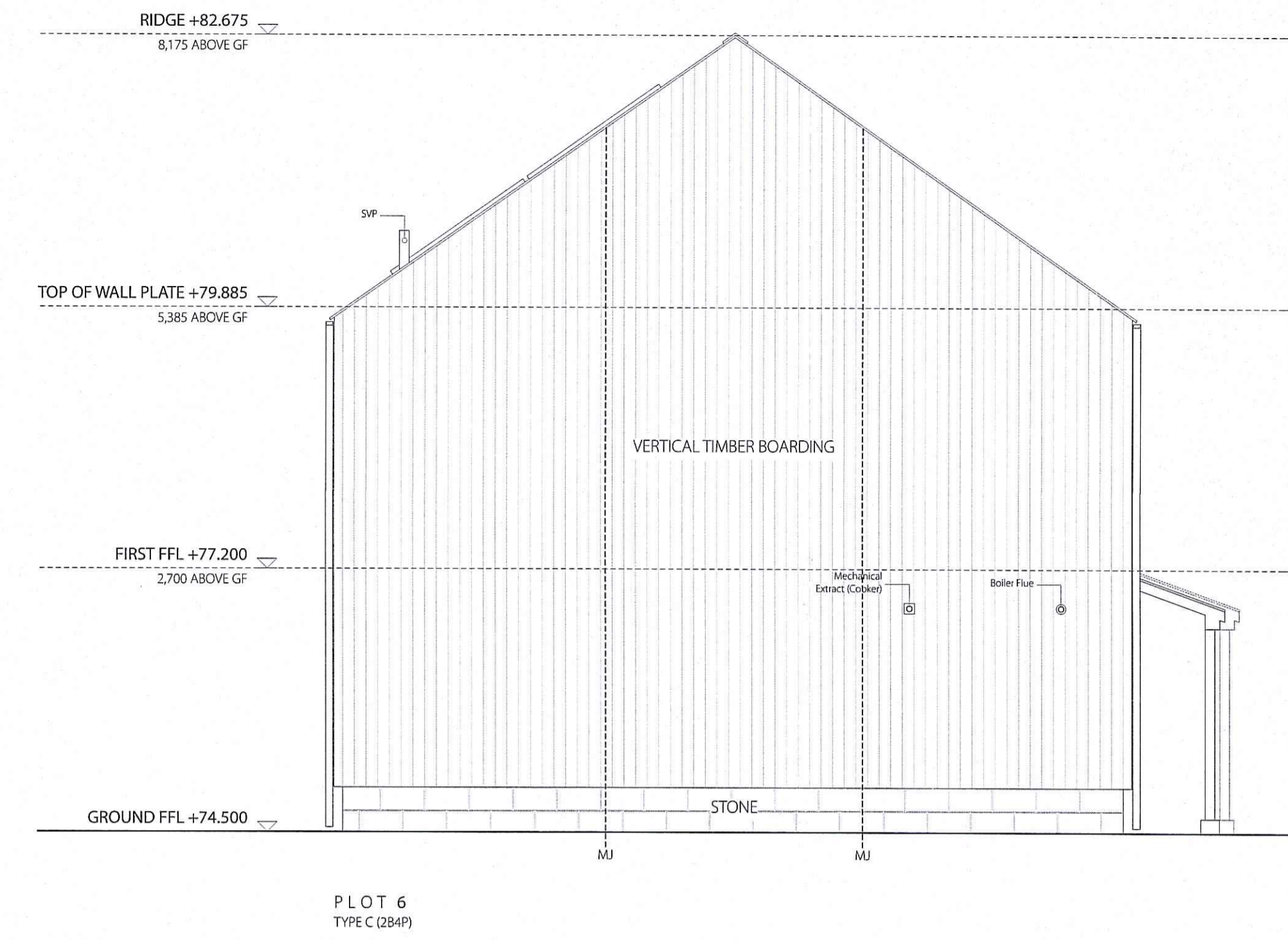

EAST ELEVATION (1:50)

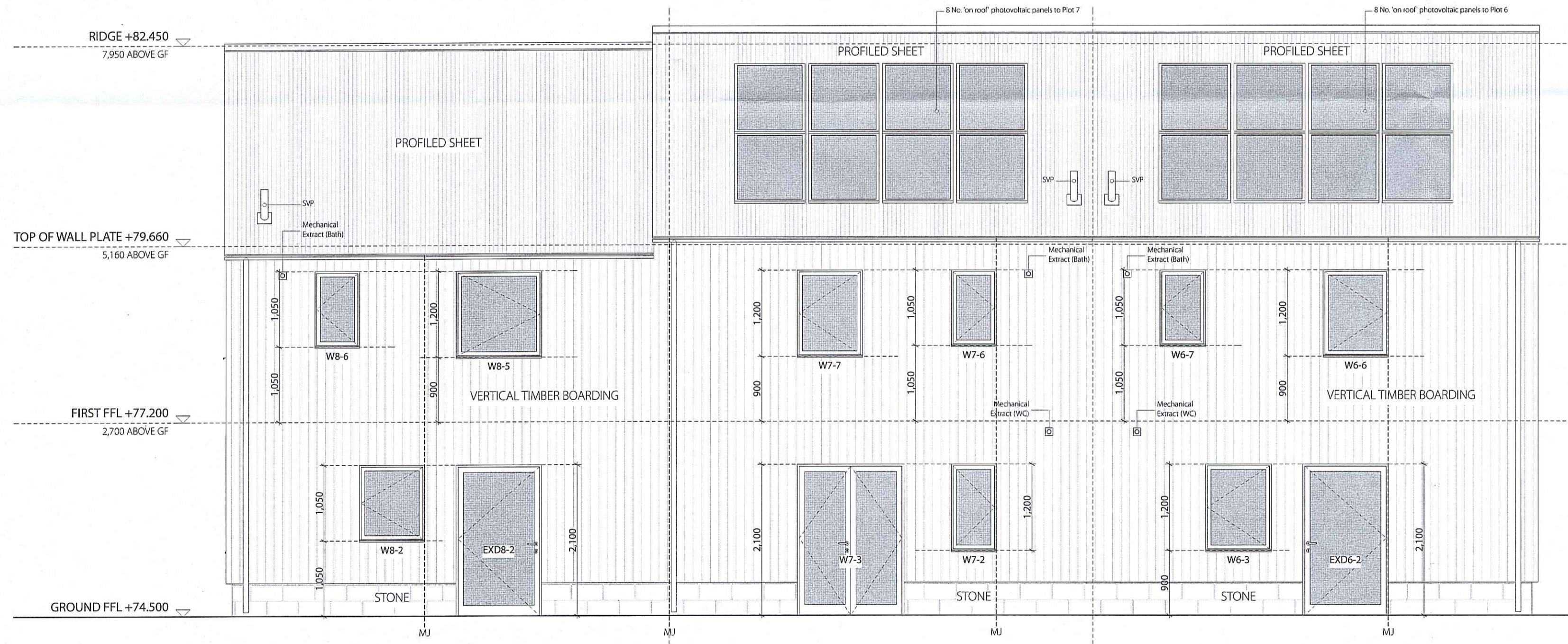

SOUTH ELEVATION (1:50)

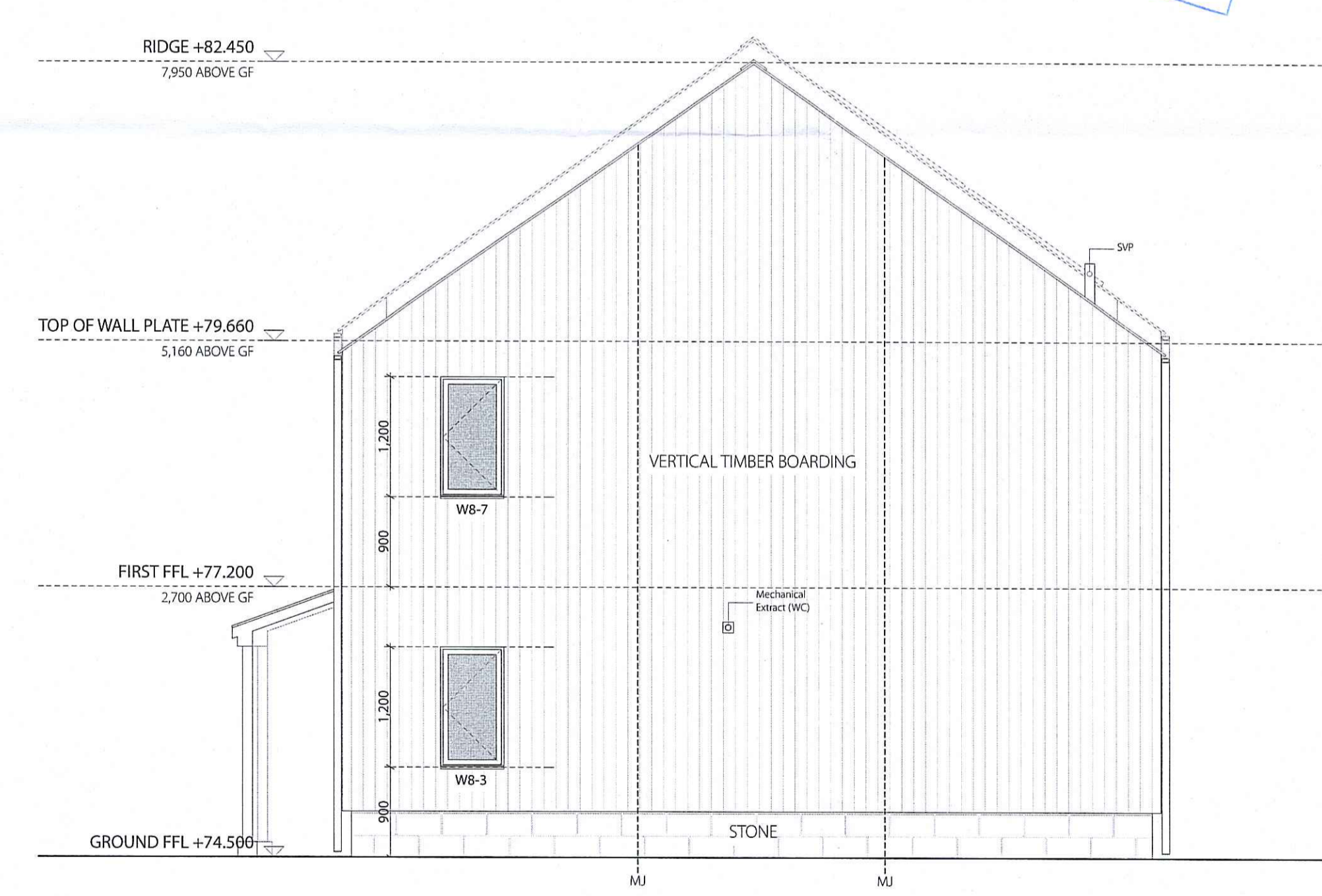

WEST ELEVATION (1:50)

- MATERIALS:**
- ROOFS:**
 - PANTILE: Sandtoft County interlocking pantile in 'Natural Red'.
 - PROFILED SHEET: Marley Eternit Profile 3 fibre cement sheet in 'Natural Grey'.
 - EXTERNAL WALLS:**
 - STONE: Coursed natural stone supplied by Drings quarry. 215mm course height.
 - VERTICAL TIMBER BOARDING: Vertical overlap boarding comprising 2 layers of 100 x 19mm vertical boards on 50 x 50mm horizontal battens. Full specification TBC.
 - EXTERNAL DOORS + WINDOWS:**
 - DOORS: Painted softwood doors. Full specification TBC.
 - WINDOWS: Painted softwood windows. Full specification TBC.
 - RAINWATER GOODS:**
 - Black cast effect half-round profile gutters and round profile downpipes. Rise and fall brackets where fixed to stonework, fascia brackets where fixed to timber boarding / porch structures. Full specification TBC.

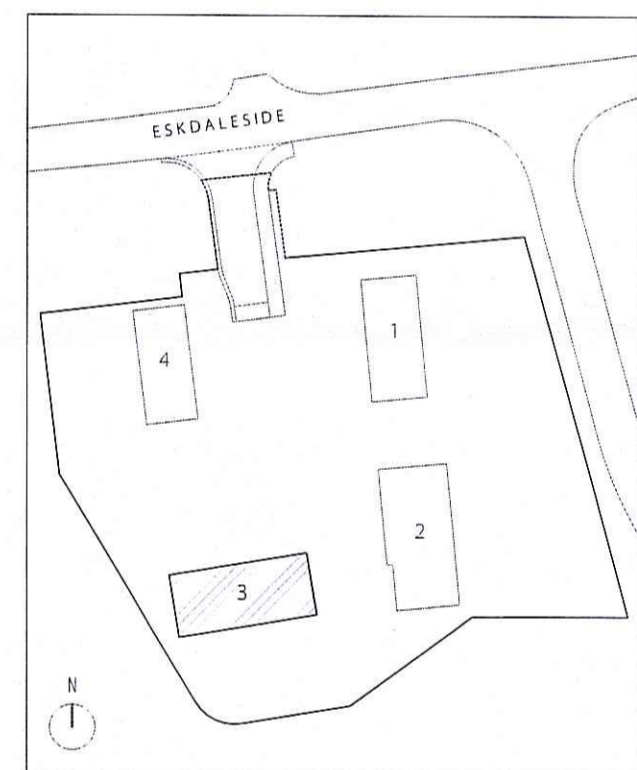

KEY PLAN (1:1000)

NYMNP
26 SEP 2018

BLOCK 3 AS BUILT

Rev	Date	Drawn	CHK'd	Description
H	28/08/16	TJT	PC	Plot 8 entrance canopy added
G	18/07/16	TJT	PC	General update
F	08/03/16	TJT	PC	Changed to 'As Built'
E	09/07/15	TJT	PC	Door and window references updated
D	02/07/15	TJT	RAB	Movement joint positions added
C	17/03/15	TJT	RAB	Photovoltaic panels added to Plots 6+7
B	17/03/15	TJT	RAB	Changed to 'Construction Issue'
A	03/03/15	TJT	RAB	Updated following STG comments
A	03/03/15	TJT	RAB	Updated following STG comments

bramhall blenkarn
RIBA Chartered Practice
The Mallings Malton North Yorkshire YO17 7DP

www.cradie.com

Project
Land off Eskdaleside
Address
Sleights
Client
Strategic Team Group

Drawing
**BLOCK 3
GENERAL ARRANGEMENT
ELEVATIONS**
© Bramhall Blenkarn - Do Not Scale From This Drawing - 1031_Prop_Site.pjn

Sheet Size	Drawn	First Issue Date
A1	JD	04/12/2014
Scale	Checked	Drawing No.
1:50	RAB	1031_GA30_03_H