

NORTH ELEVATION

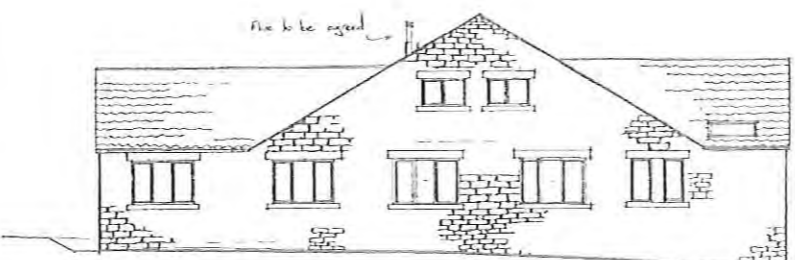

WEST ELEVATION

Sanitised natural clay  
parties Cold Engrain

Squared cornered Natural Stone  
to match local tradition &  
adjacent developments

Shaded, upland dark-glazed cement window  
Applied above windows & eaves to  
windows and doors.



EAST ELEVATION

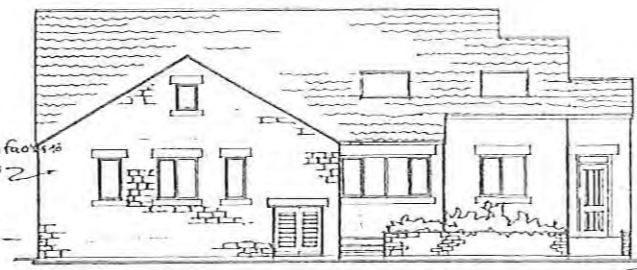

SOUTH ELEVATION

Natural Stone facade to  
external walls

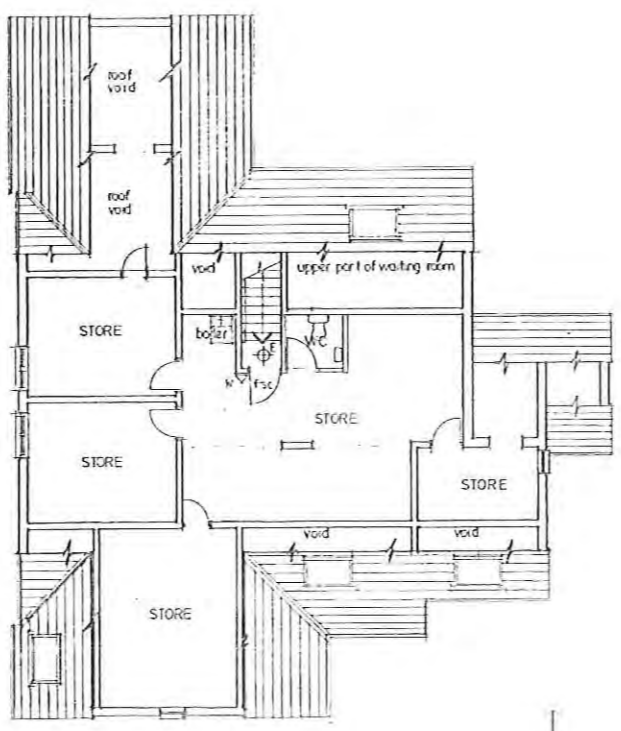
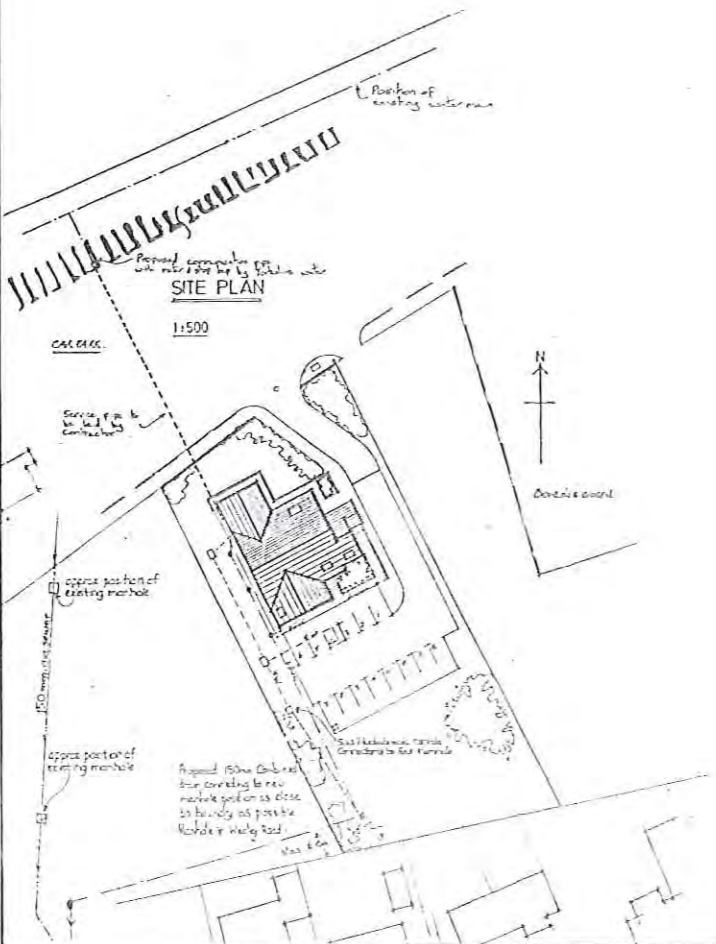

ROOF SPACE PLAN  
NB: not full headroom to all areas

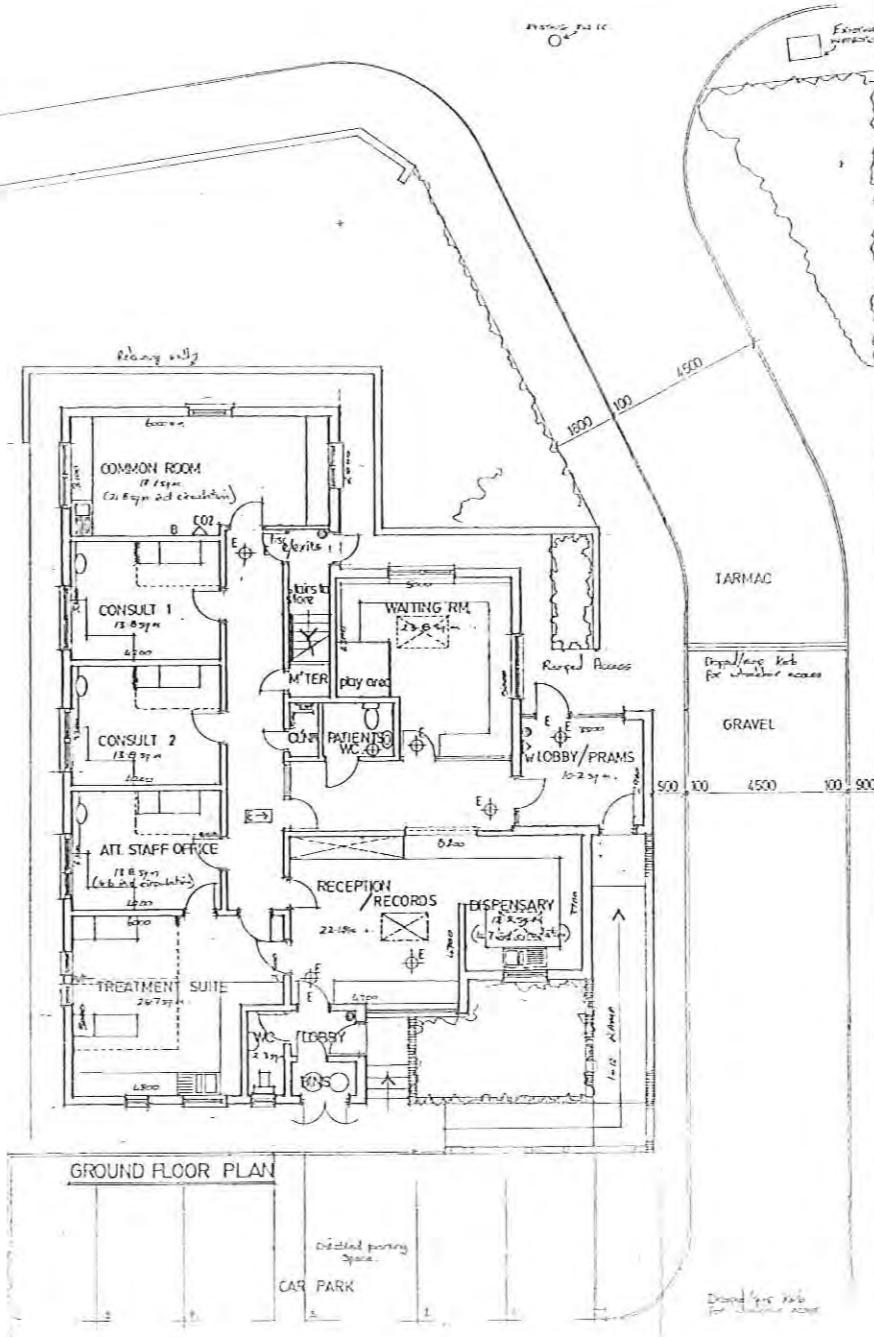

REVISIONS cont.	
No	DATE
K	12.02.91
L	15.03.92
M	15.04.91
N	18.07.92
O	20.08.92
P	30.11.92

Drainage on site plan amended

Central Rooms omitted

Drawing updated

Windows amended

External wall added

Size in consults 1, 2 & staff office changed in position

GENERAL NOTES

TOTAL FLOOR AREA incl roofspace storage area = 210 sq m

All room areas are net areas and do not include circulation except where otherwise noted

Ext. External walls to be faced in Natural Stone

Apply above windows & eaves to windows and doors

FIRE PRECAUTIONS KEY

FF 1500mm minimum emergency lighting with minimum duration of 3 hours

0 1500mm minimum fire alarm call point

E 1500mm minimum exit door with 1500mm minimum clear width

W 1500mm minimum window

CO2 FIRE EXTINGUISHER - WATER TYPE

CO2 FIRE EXTINGUISHER - CARBON DIOXIDE

B FIRE BURNING

ET 3 hour minimum emergency lighting with 1500mm minimum clear width

25 JUL 2016

N.B. For information regarding Services this drawing is to be read in conjunction with drawing 2.1a

REVISIONS	
No	DATE
A	20.02.90
B	20.02.90
C	18.06.90
D	17.10.90
E	4.10.90
F	11.04.91
G	
H	18.10.91
I	21.11.91

Whitby Group Practice

Springvale Medical Centre  
Rievaulx Road  
Whitby

JOB Proposed new surgery premises  
Robin Hoods Bay

DETAIL

PROPOSED PLANS &  
ELEVATIONS

SCALE 1:100

DRAWING No. 3826/7 P

Matthew TROTTER & MILLER,  
CHARTERED ARCHITECTS,  
28, YAFM ROAD,  
STOCKTON-ON-TEES,  
CLEVELAND, TS18 3NG.

DATE June 1990

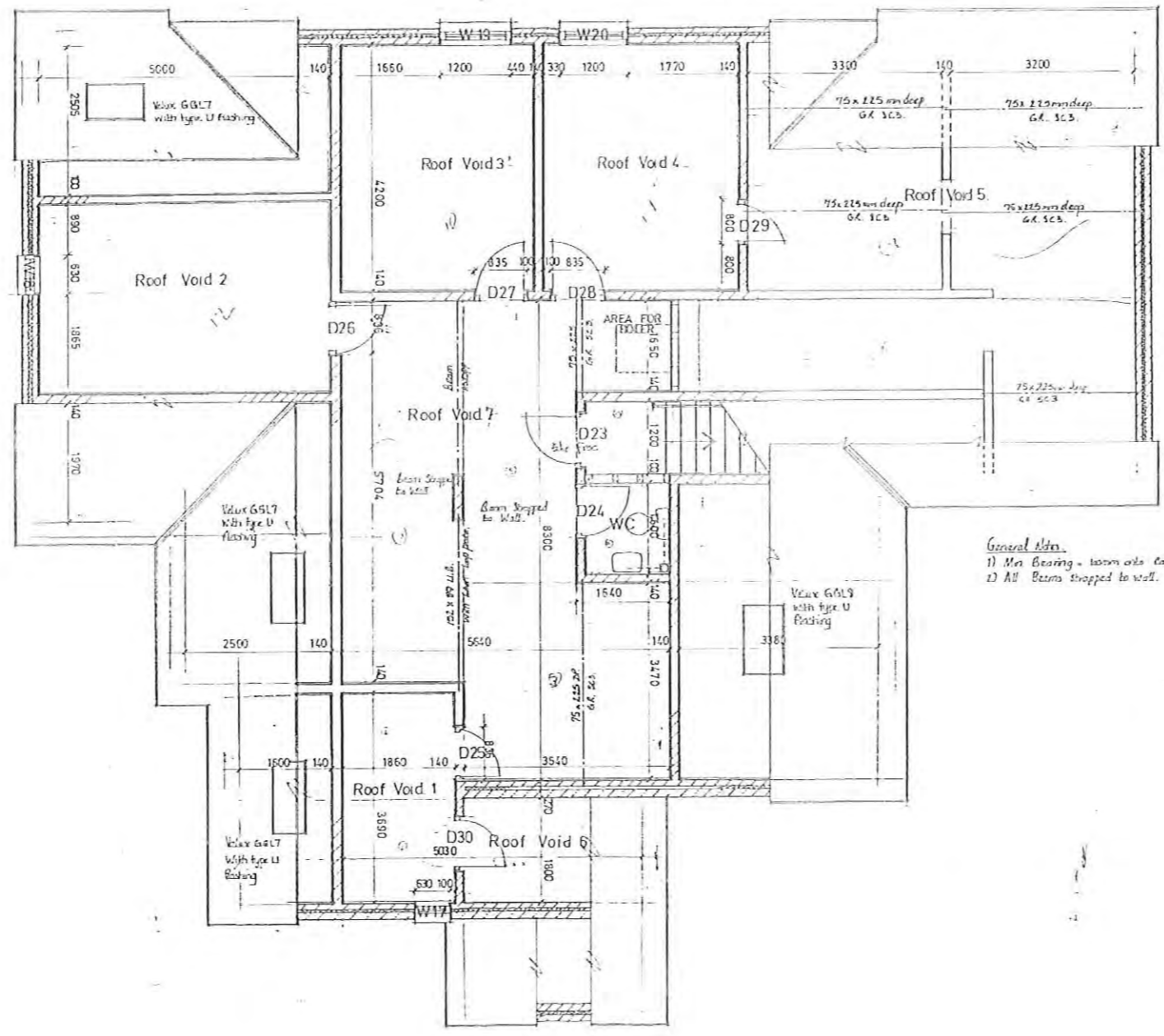

General Notes  
 1) Max Bearing - 100mm into concrete padstone  
 2) All Beams stopped to wall.

**GENERAL NOTES**

EXTERNAL WALLS  
 100mm Natural (smooth) Stone, outer leaf  
 100mm Insulation on inner leaf  
 100mm Brickwork on inner leaf  
 100mm Plaster on inner leaf  
 100mm Skin finish to give a  
 U value of less than the required 0.45W/m<sup>2</sup>K

INTERNAL WALLS  
 Internal walls shall be 100mm standard  
 brickwork, wall plaster & base where noted  
 unless otherwise stated.

ROOFLIGHTS  
 All rooflights to be 'clear' coated double glazed  
 units.

STRUCTURAL CONSIDERATIONS  
 See Structural Engineers report for  
 details of beams & foundations.

FIRE PRECAUTIONS  
 Fire precautions to be in accordance with  
 proposals requested from the Fire Authority  
 (Fire & Rescue Service).

ROOF CONSTRUCTION  
 Roof tiles to be Swift natural clay profiles 'old  
 English' type on 200x25mm SW batten  
 underlaid with 100mm felt to BS747 type  
 'Waterproof' surface roofing felt along a 150mm overlap with  
 vertical & horizontal on treated 200x25mm  
 SW timber rafters.  
 Gable walls tied to rafters by means of 30x50mm  
 giv. m.s. restraint straps @ 2000mm  
 horizontally. Restraint straps to be secured to  
 the third rafter in  
 200x75mm wall plate stopped down to  
 100mm with 30x50mm giv. m.s. restraint  
 straps @ 1200mm.  
 Roof Ridge tiles to be standard half round  
 Clay tiles to match roof tiles.

**REVISIONS**

No.	DATE	DESCRIPTION
A.	27-9-91	Structural engineer details added.
B.	28-10-91	W.C.'s level added, position of below stairs.
C.	8-11-91	Door opening space amended.
D.	14-11-91	Decision to change amended to 5704 in Roof Void 7 details. D12 amended.
E.	21-7-92	W.C. layout amended with approval from the Fire & Rescue S.

25 JUL 2016

Whitby Group Practice

Springvale Medical Centre  
 Rievaulx Road  
 Whitby.

**JOB** Proposed New Surgery  
 Premises Robin Hoods Bay

**DETAIL**  
 FIRST FLOOR PLAN

**SCALE** 1 / 50

**DRAWING No.**  
 3826 / 9<sub>E</sub>

**Matthew TROTTER & MILLER,**  
 CHARTERED ARCHITECTS,  
 28, YARM ROAD,  
 STOCKTON-ON-TEES,  
 CLEVELAND, TS18 3NG.

**DATE** APRIL 1991 PK

PLANS VIEW

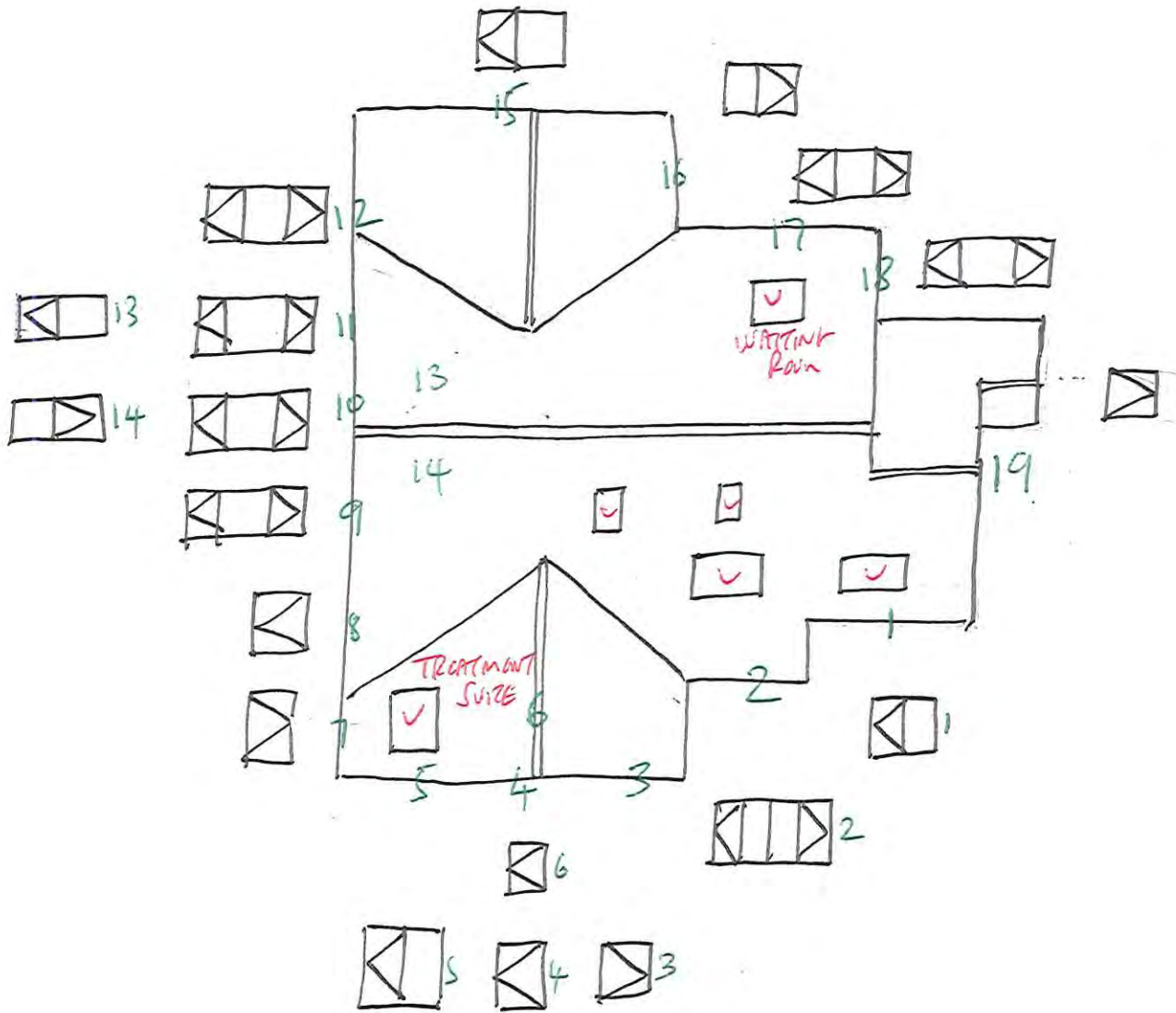

25 JUL 2016