

Mrs. Wendy Campbell,
Whitby Group Practice,
Spring Vale Medical Centre,
Rievaulx Road,
WHITBY,
North Yorkshire.
YO21 1SD.

25 JUL 2016

6th April 2016

QUOTATION V.A.T. NUMBER 232318341

Dear Wendy,

We are pleased to provide a price for supply and installation of uPVC windows, plus carrying out other works to existing Velux windows at the Branch Surgery, Station Road, Robin Hood's Bay, North Yorkshire YO22 4RA.

- new windows in uPVC rosewood with toughened "low-e" sealed units and outer pane is 6.4 laminated glass for security
- with espagnolette shootbolt locking, lockable handles, hinge bolts, trickle vent and weatherseals
- make good, seal and clear site
- plus other works as listed

SIZES	DESCRIPTION	Qty	UNIT COST	TOTAL COST
-------	-------------	-----	-----------	------------

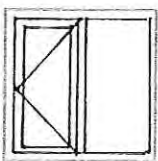

Nos. 1 & 15
on attached
photos

2

1200 x 1200

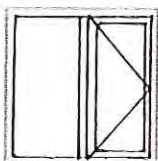

Nos. 16 & 5
on attached
photos

2

1200 x 1200



Appletree

Joiners

SIZES	DESCRIPTION	Qty	UNIT COST	TOTAL COST
-------	-------------	-----	-----------	------------

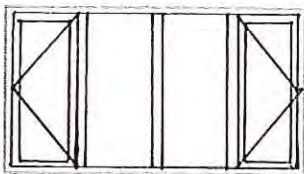

No. 2 on
attached
photos

1

2350 x 1200

25 JUL 2013

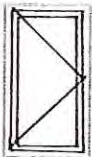

Nos. 3,4,7,8
on attached
photos

4

640 x 1200

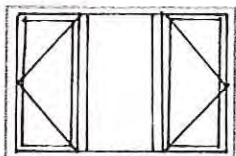

Nos. 9,10,11,
12,17,18 on
attached
photos

6

1800 x 1200

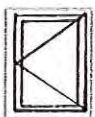

Nos. 6 & 19
on attached
photos

2

640 x 750



Appletree
Joiners

SIZES	DESCRIPTION	Qty	UNIT COST	TOTAL COST
-------	-------------	-----	-----------	------------

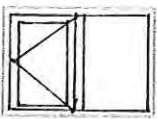

1200 x 750

Nos. 13 & 14 on attached photos	2		
---------------------------------------	---	--	--

25 JUL 2016

Velux sealed unit replacement will be per sealed unit.	2		
---	---	--	--

Hoping this meets with your approval.

If you do wish to go ahead with the work a 20% deposit will be required.

Many thanks.

Darren Stephenson, Appletree Joiners

V.A.T NUMBER 232318341

a 2 Rose Avenue • Whitby • North Yorkshire • YO21 3JA

w appletreejoiners.co.uk



Appletree
Joiners

WORK TO BE CARRIED OUT AT

**WHITBY GROUP PRACTICE
BRANCH SURGERY
STATION ROAD
ROBIN HOOD'S BAY
WHITBY
NORTH YORKSHIRE
YO22 4RA**



17th August 2016

Replacing double-glazed sealed units to Velux roof windows at The Branch Surgery, Station Road, Robin Hood's Bay, Whitby

- Treatment Room
1198mm x 784mm
4 - 8 - 4 Toughened Planitherm Total + argon, super spacer, clear



- Waiting Room
980mm x 988mm
4 - 8 - 4 Toughened Planitherm Total + argon, super spacer, clear

Double-glazed unit supplier - Twinseal Ltd. Company Reg. England No. 4506323

original submission.
photographs

4

Velux 1301.



NYMIRPA
- 1 SEP 2018



original submission
photograph

4

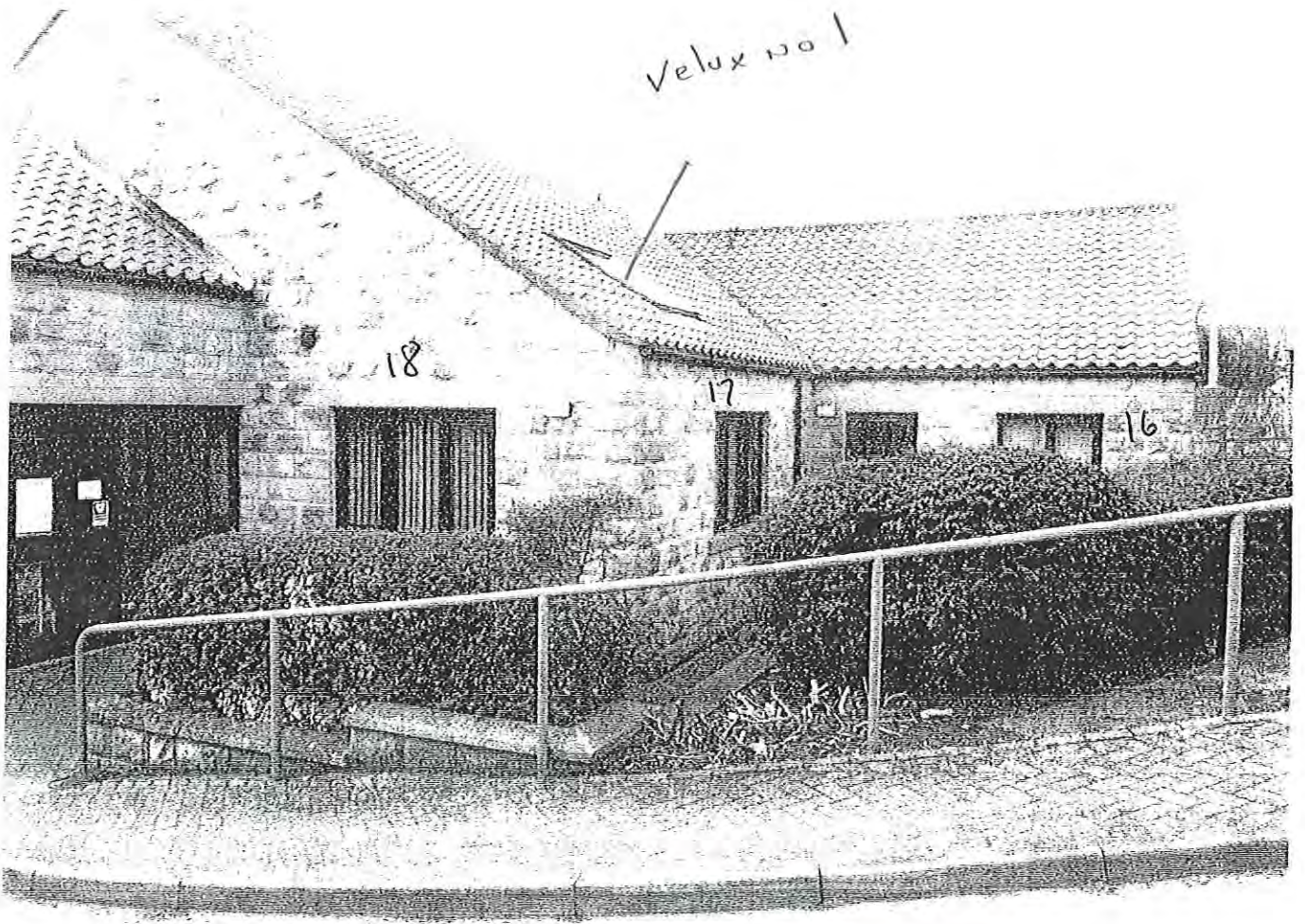

NYMANPA
- 1 SEP 2013





WORK TO BE CARRIED OUT AT

**WHITBY GROUP PRACTICE
BRANCH SURGERY
STATION ROAD
ROBIN HOOD'S BAY
WHITBY
NORTH YORKSHIRE
YO22 4RA**

17th August 2016

Replacing double-glazed sealed units to Velux roof windows at The Branch Surgery, Station Road, Robin Hood's Bay, Whitby

- 1201
- Treatment Room
1198mm x 784mm
4 - 8 - 4 Toughened Planitherm Total + argon, super spacer, clear
 - Waiting Room
980mm x 988mm
4 - 8 - 4 Toughened Planitherm Total + argon, super spacer, clear



Double-glazed unit supplier - Twinseal Ltd. Company Reg. England No. 4506323

Original Submission
Photographs.

2

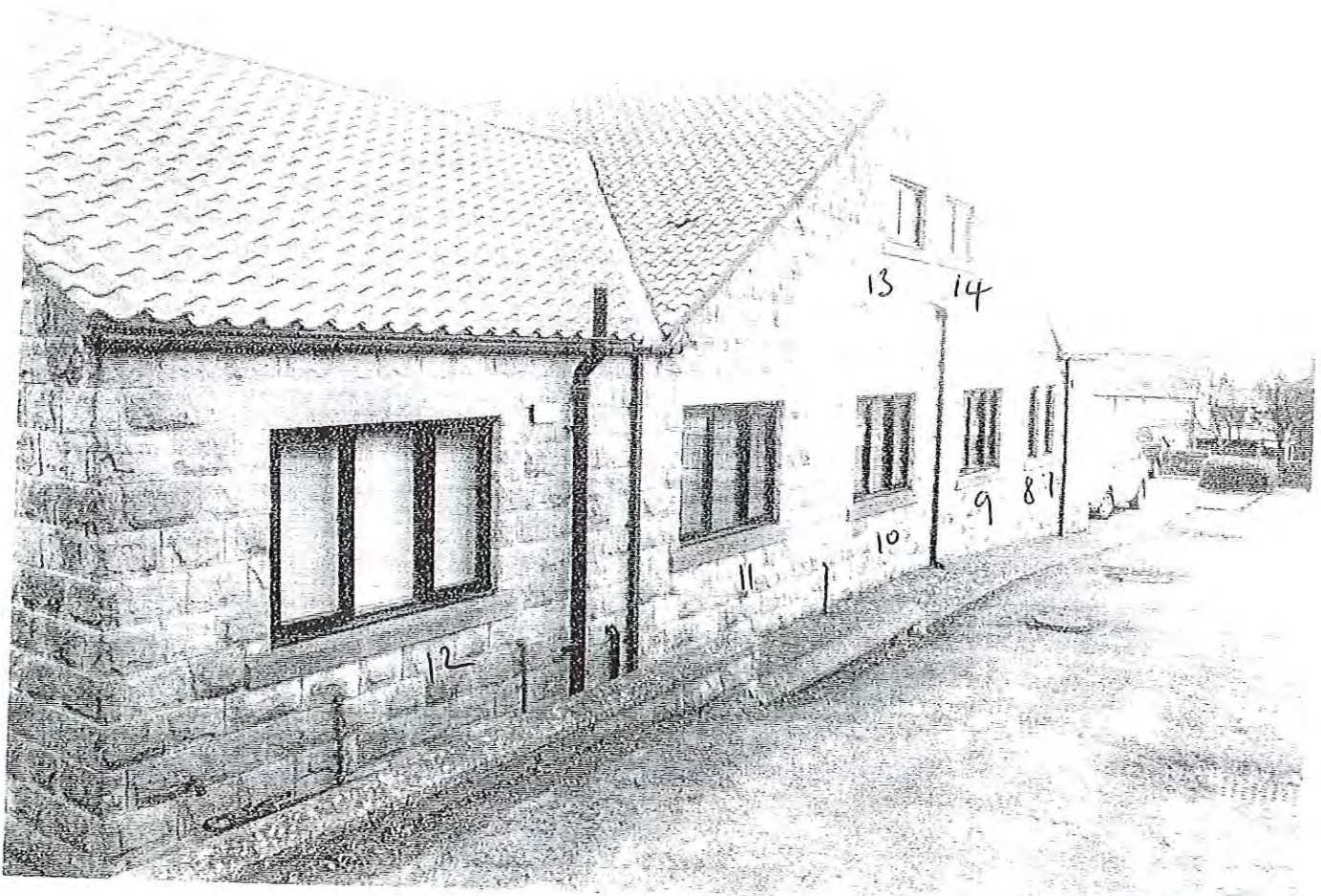

NY PANPA
- 1 SEP 2018



7

Velux No 2

NYMMPA
-1 SEP 2013



Velox
no
2

9

8

7

NINFA
1 SEP 1986

STAFF



0
Velox
no 2

NYMANTHA
-1 SEP 2000

original Submission
Photograph.

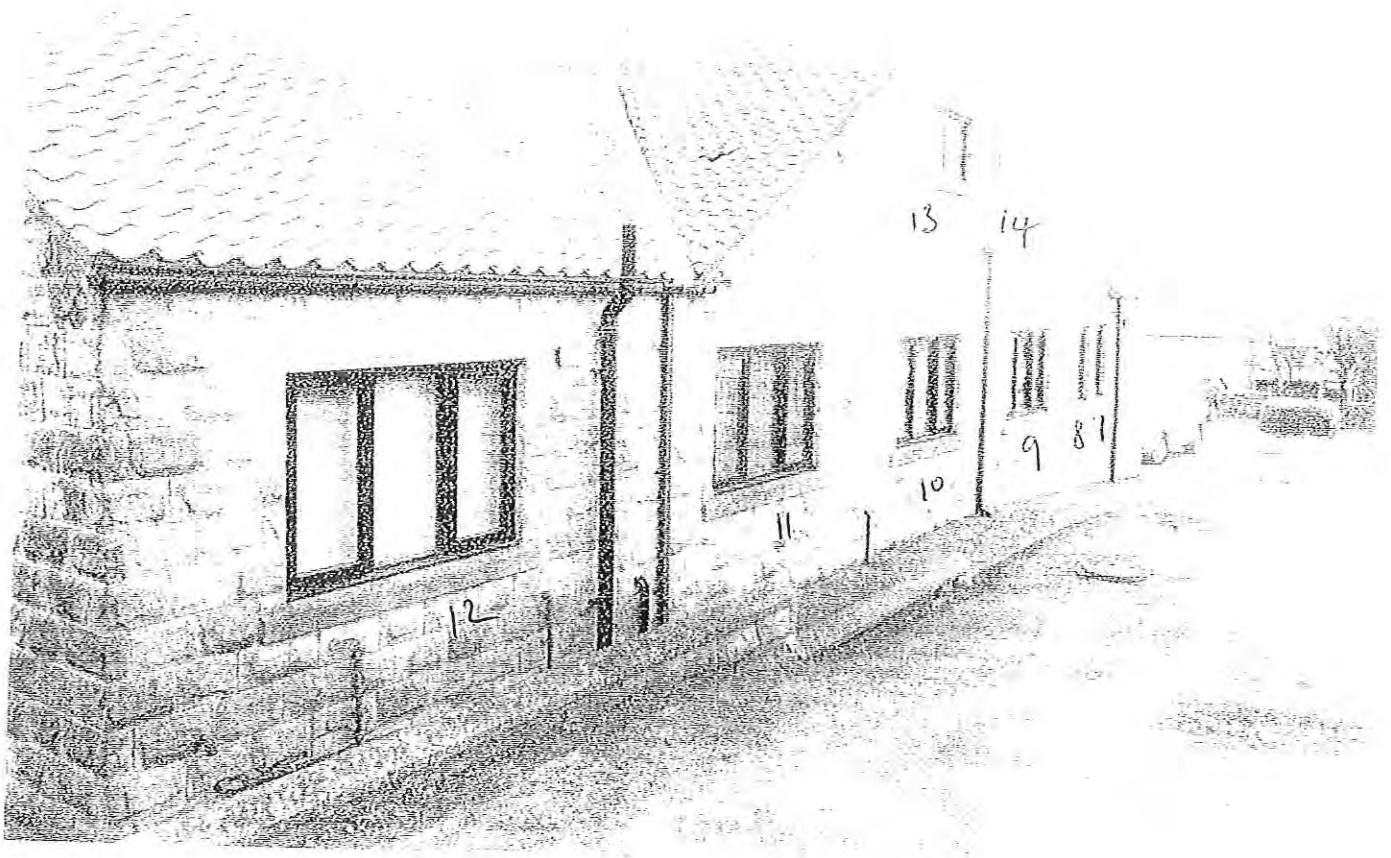

NYKINPA
-TSEP 2000



7

Velux no 2

NY INPA
- 1 SEP 2013



Velox
no
2

MYMIPA

9

8

7

STUDIO



13

14

10

9

8

7

11

Velux
No
2

11 SEP 2011
NIM/NP2