

THE OLD BAKERY ~ *overview*



THE OLD BAKERY ~ *proposed colour scheme:*



FARROW & BALL - RAILINGS NO. 31



FARROW & BALL - VERT DE TERRE



THE OLD BAKERY ~ *logo designs*

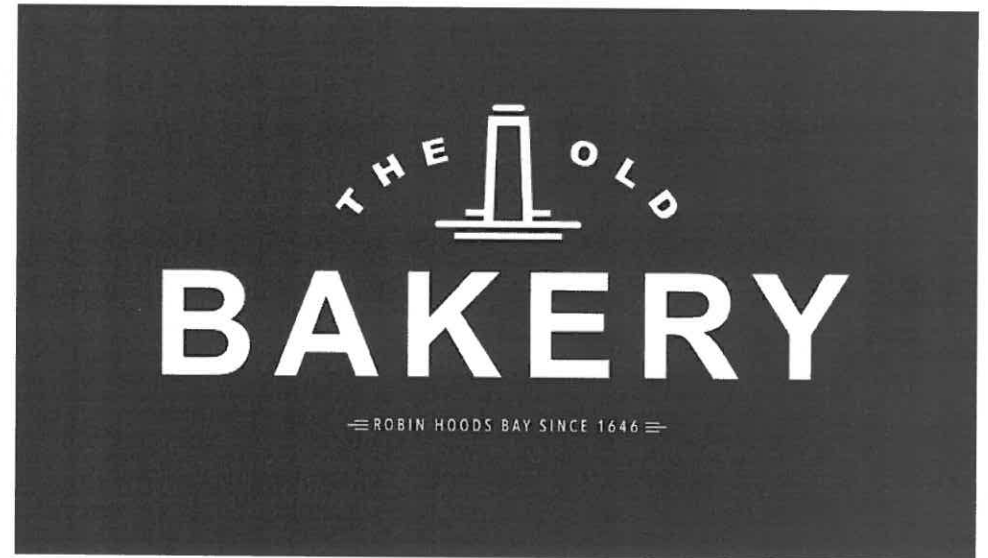

THE OLD BAKERY ~ *logo application: overhang*

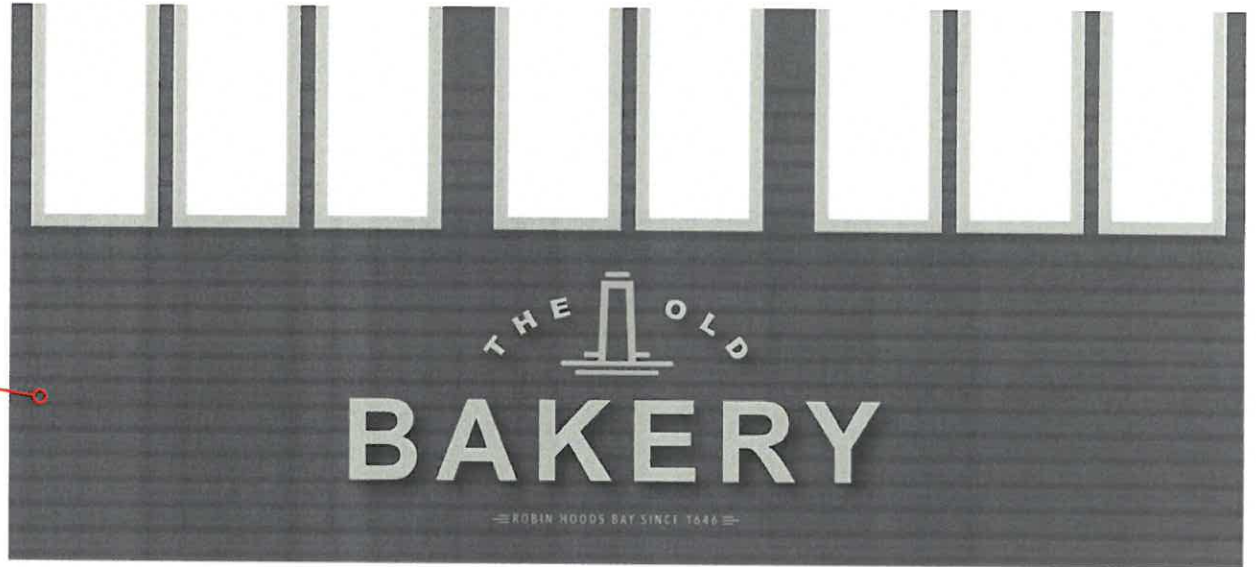

FARROW & BALL - RAILINGS NO. 31



FARROW & BALL - VERT DE TERRE

THE OLD BAKERY ~ *logo overhang: proposed treatment*

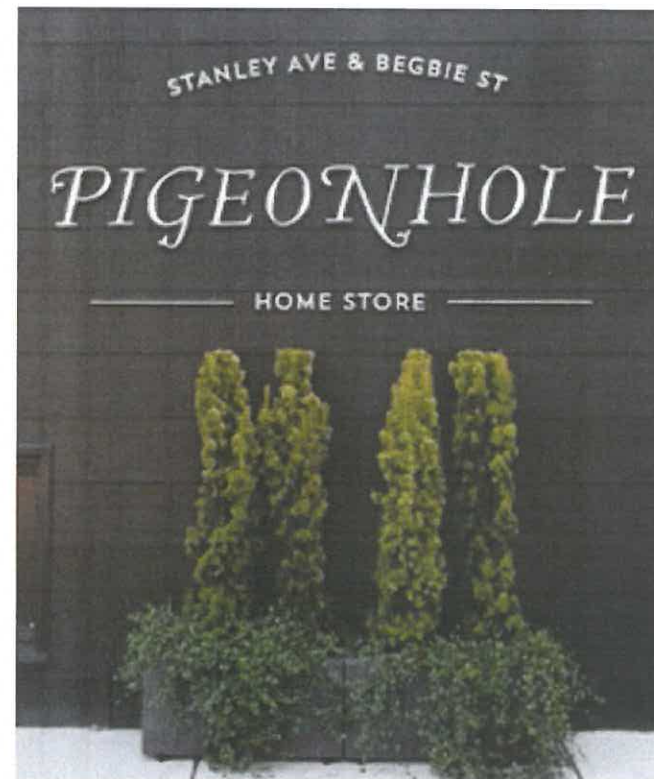
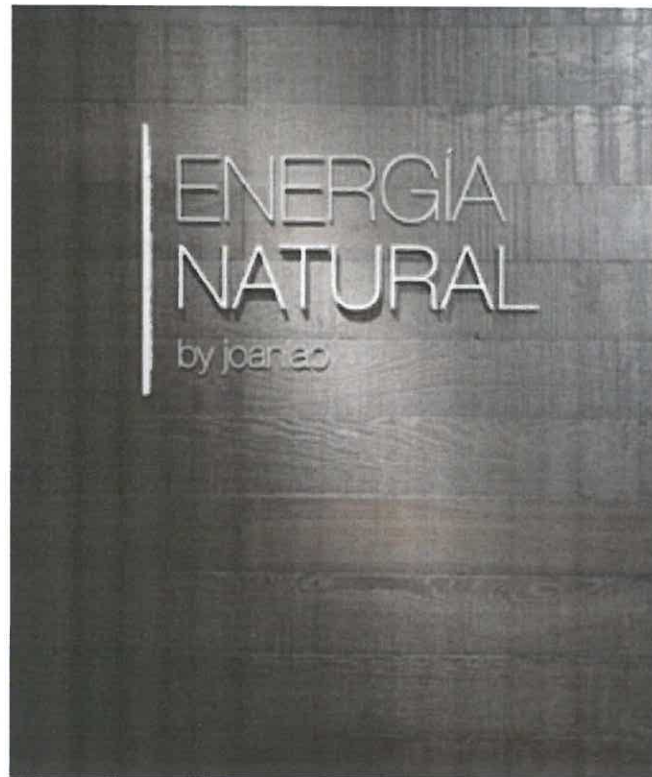

THE OLD BAKERY ~ signage: bottom of steps

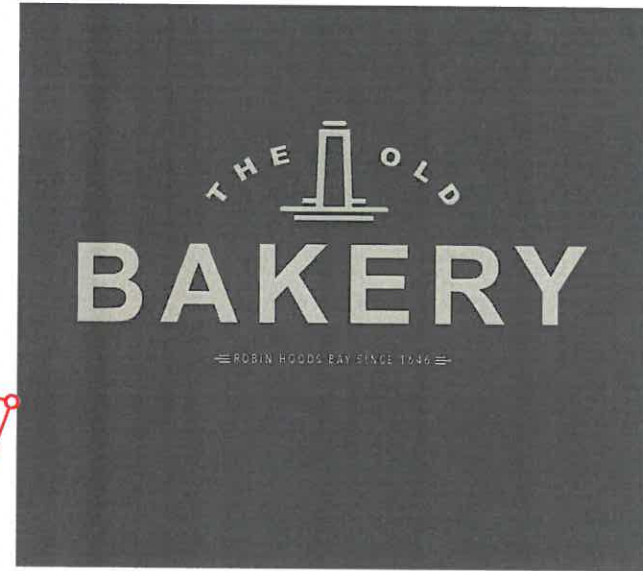

FARROW & BALL - RAILINGS NO. 31



FARROW & BALL - VERT DE TERRE

THE OLD BAKERY ~ signage: top of steps



proposed lighting

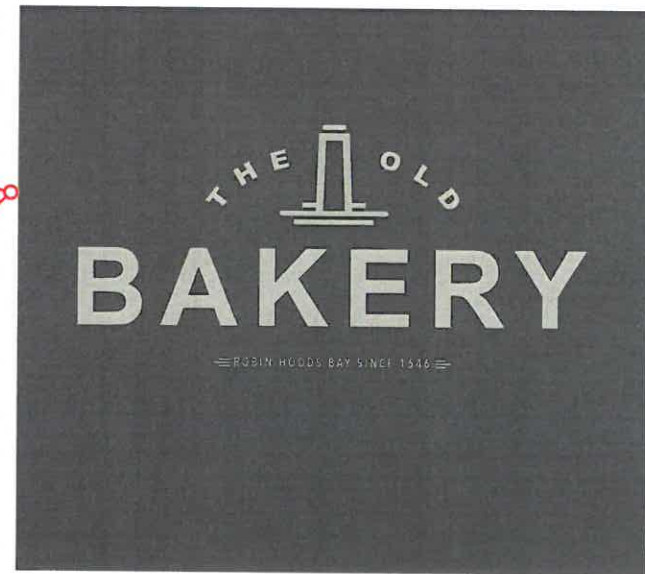

FARROW & BALL - RAILINGS NO. 31



FARROW & BALL - VERT DE TERRE

THE OLD BAKERY ~ *signage: shop front*

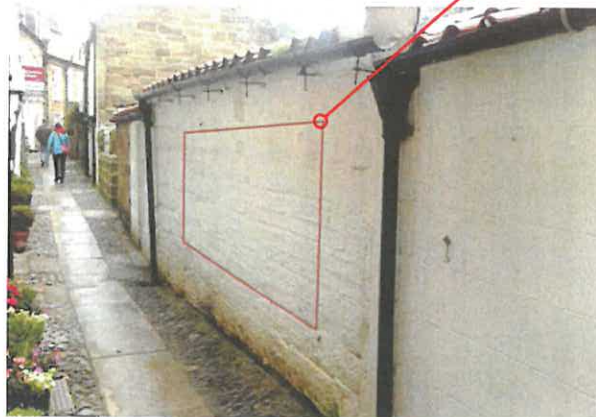
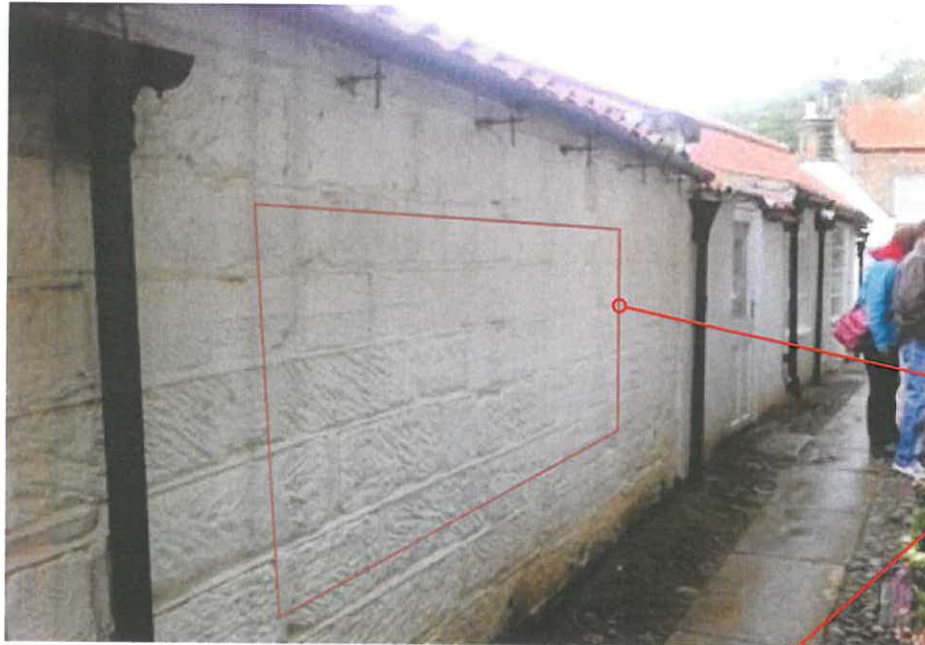

THE OLD
BAKERY

≡ ROBIN HOODS BAY SINCE 1646 ≡



FARROW & BALL - RAILINGS NO. 31

THE OLD BAKERY ~ *shop front signage: proposed treatment:
option 1*



...perspex sign mounted on wall.

THE OLD BAKERY ~ *shop front signage: proposed treatment:
option 2*

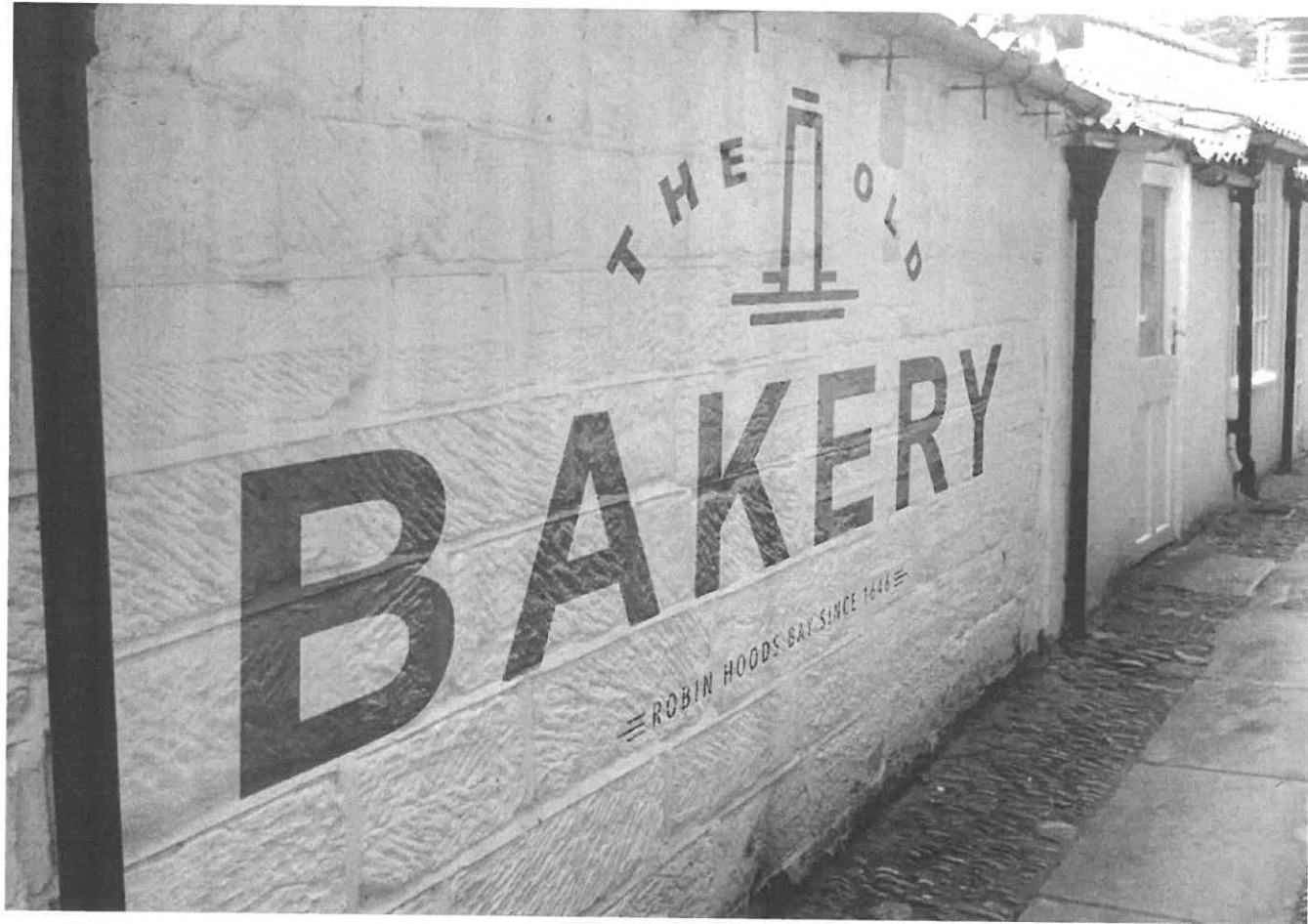

...hand-pained logo applied direct to wall's surface.

THE OLD BAKERY ~ shop front: menu placement & window frames
option 1



repaint all shop front window frames: proposed colour



FARROW & BALL - RAILINGS NO. 31



proposed menu treatment

THE OLD BAKERY ~ shop front: menu placement & window frames
option 2



repaint all shop front window frames: proposed colour



FARROW & BALL - VERT DE TERRE

proposed menu treatment