



©2010 Arqiva
 All rights reserved. No part of this publication may be reproduced, stored in a retrieval system or transmitted in any form or by any means (Electronic, Mechanical, Photocopying, Recording or otherwise), without the prior written consent of the Company.

NOTES

MOOR LAND

POWER FOR PROPOSED BTS900A CABINET TO BE TAKEN FROM PROPOSED LINK AC CABINET. 63A MCB & 16mm² PVC/PVC B/G CABLE REQUIRED

PROPOSED EE HUAWEI BTS3900A CABINET TO BE INSTALLED ON PROPOSED CONCRETE BASE ADJACENT TO EXISTING BERKLEY CABINET

PROPOSED EE LINK AC CABINET TO BE INSTALLED ON PROPOSED CONCRETE BASE ADJACENT TO EXISTING BERKLEY CABINET

MOOR LAND

POWER DUCT TO BE RUN FROM PROPOSED EE LINK AC CABINET TO PROPOSED EE BTS3900A CABINET

DUCTING TO BE RUN FROM PROPOSED EE HUAWEI BTS3900A CABINET TO EXISTING BERKLEY CABINET

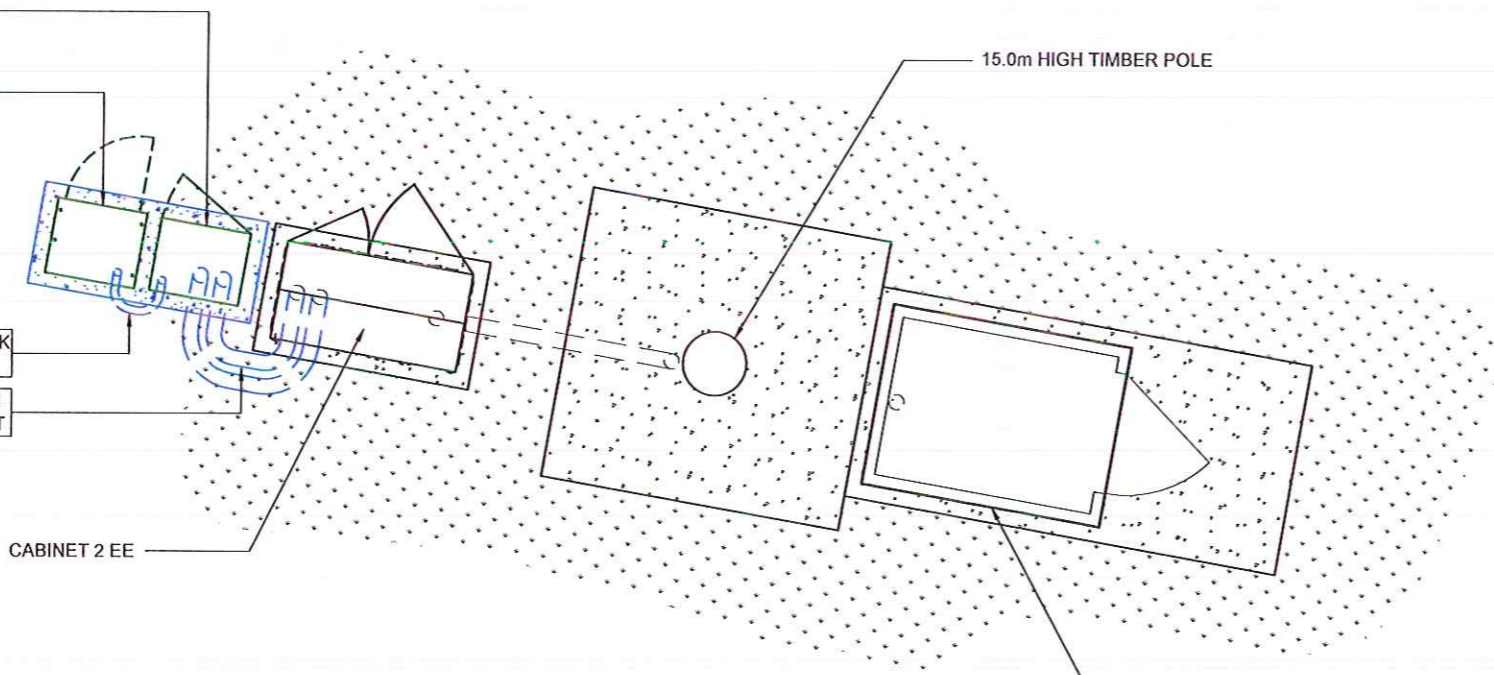

CABINET 2 EE

15.0m HIGH TIMBER POLE

CABIN 1 ARQIVA REFURBISHED FOR DSO C/W INTERNAL GPRS

MOOR LAND

CELL No.		NYK7056		
4	PROJ No	187303	03/08/16	HFC CF
MINOR AMEND				
3	PROJ No	187303	01/08/16	HFC CF
PLANNING ISSUE				
2	PROJ No	108003	20/06/12	PAB PS
DSO AS BUILT				
1	PROJ No	129078	17/02/12	SH SH
STAR NET CONVERSION				
0	PROJ No	0	19/08/11	IM IM
O DRIVE MIGRATION				
ISS	REVISION	DATE	DRN	APP



Crawley Court, Winchester, Hampshire, SO21 2QA
 Tel. 01962 823434, Fax. 01962 822378

SITE No 140499
 CASTLETON
 ARQIVA SITE
 THE HOWE, DANBY LOW MOOR
 CASTLETON
 NORTH YORKSHIRE
 YO21 2NF

NGR NZ 69300 07700
 OS GRID 469300 507700

TITLE
 SITE PLAN
 PROPOSED
 H3G & EE LTD

SCALE 1:50

DRAWN	IM	19/08/11
APPROVED	CF	03/08/16

DRG No.	Sheet 1 of 1	Rev
140499-02-100-MD004		4

ANTENNA DETAILS

I.D. No.	ITEM	TYPE / SIZE	BEARING	MEAN HEIGHT	MECH TILT	FUNC.	FEEDER LENGTH	FEEDER TYPE	LNA/ MHA	No. OF FEEDERS	RET/ VET
43997	A1	UHF PCN OMNI COLLINEAR	60°E.T.N.	13.0m	0°	Tx/Rx	16.0m	LDF4-50A	0	1	NO
44001	A2	UHF PCN OMNI COLLINEAR	180°E.T.N.	13.0m	0°	Tx/Rx	16.0m	LDF4-50A	0	1	NO

©2010 Arqiva
All rights reserved. No part of this publication may be reproduced, stored in a retrieval system or transmitted in any form or by any means (Electronic, Mechanical, Photocopying, Recording or otherwise), without the prior written consent of the Company.

NOTES

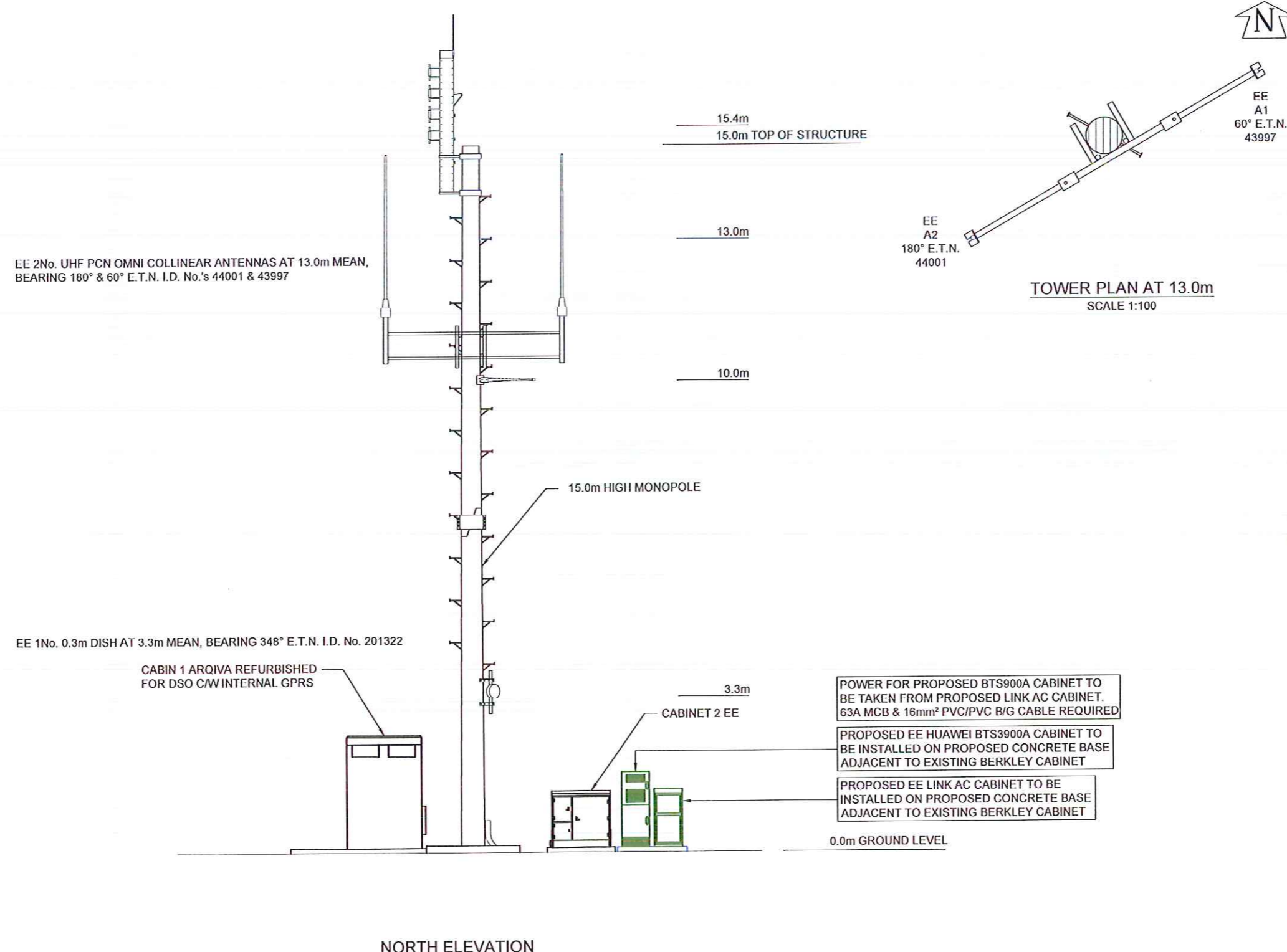

ISS	REVISION	DATE	DRN	APP
4	MINOR AMEND	03/08/16	HFC	CF
3	PLANNING ISSUE	01/08/16	HFC	CF
2	DSO AS BUILT	20/06/12	PAB	PS
1	STAR NET CONVERSION	17/02/12	SH	SH
0	O DRIVE MIGRATION	19/08/11	IM	IM

arqiva

Crawley Court, Winchester, Hampshire, SO21 2QA
Tel. 01962 823434, Fax. 01962 822378

SITE No 140499
CASTLETON
ARQIVA SITE
THE HOWE, DANBY LOW MOOR
CASTLETON
NORTH YORKSHIRE
YO21 2NF

NGR NZ 69300 07700
OS GRID 469300 507700

TITLE
ELEVATION
PROPOSED
H3G & EE LTD

SCALE 1:100

DRAWN	IM	19/08/11
APPROVED	CF	03/08/16

DRG No. 140499-02-150-MD004 Sheet 1 of 1 Rev 4