

GROUND FLOOR

15 SEP 2016

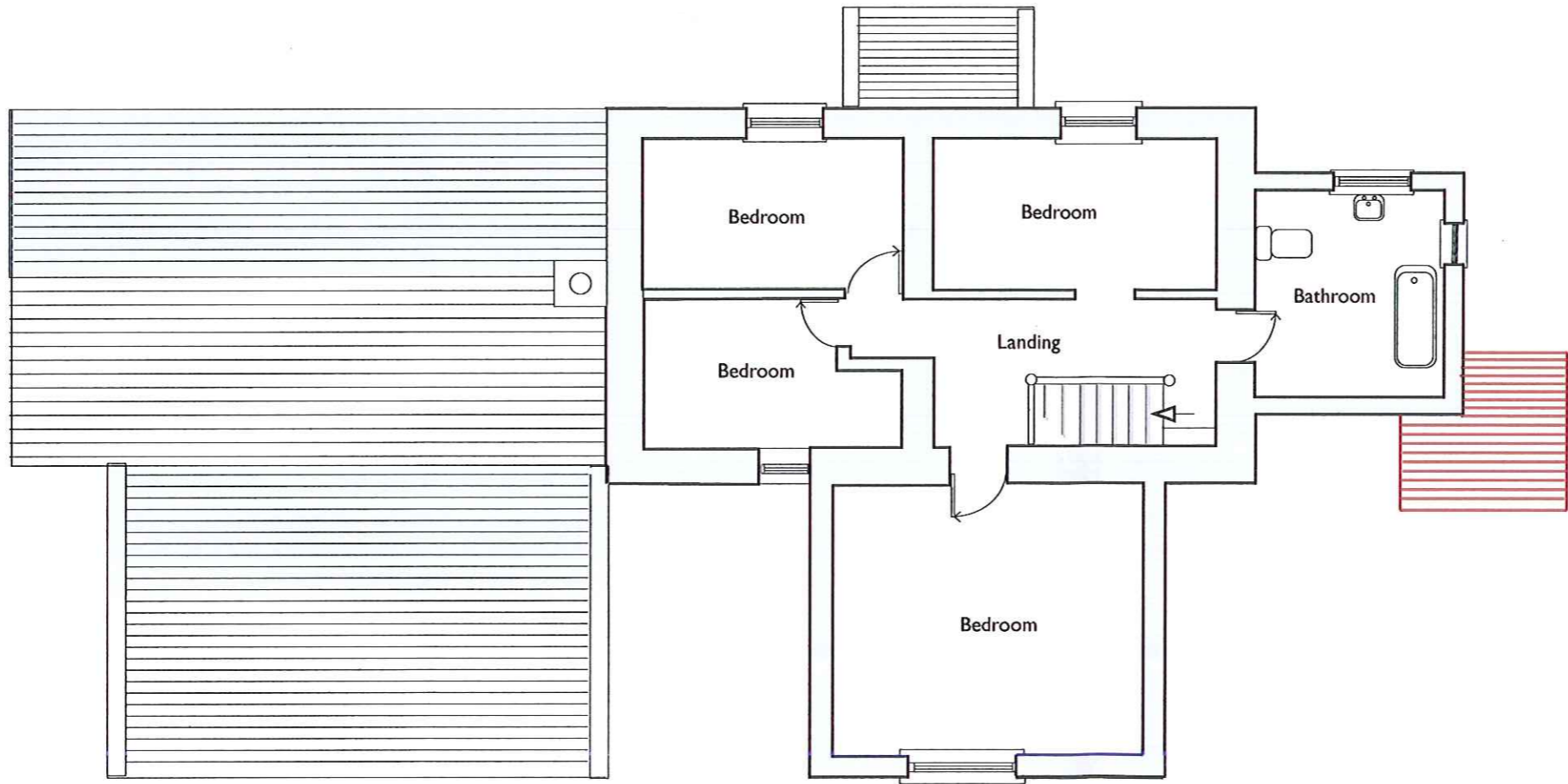
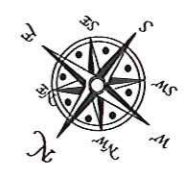

FIRST FLOOR

Project
 REDMIRE FARM
 TRANMIRE
 YO21 2BW

Drawing
 EXISTING GROUND &
 FIRST FLOORS

Scale
 1 - 100

Date
 AUGUST 2016

Drawing Size
 A3
 Drg No 1946/dw/8



SOUTH ELEVATION



NORTH ELEVATION

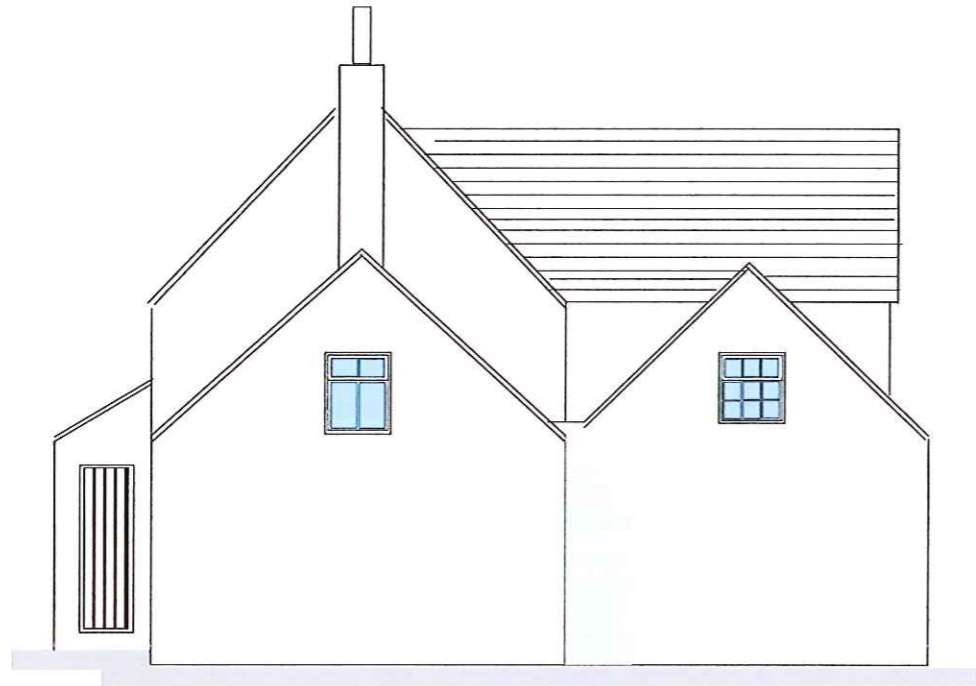

EAST ELEVATION

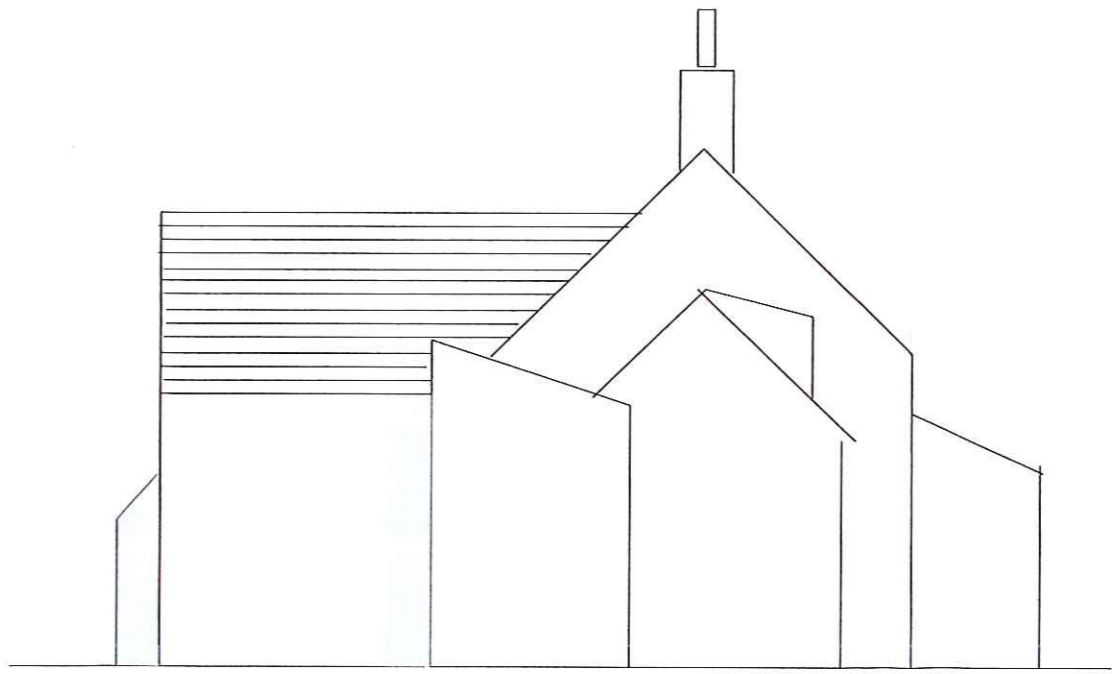

WEST ELEVATION

15 SEP 2015

Project
REDMIRE FARM
TRANMIRE
YO21 2BW

Drawing
EXISTING ELEVATIONS

Scale
1 - 100

Date
OCTOBER 2015

Drawing Size
A3

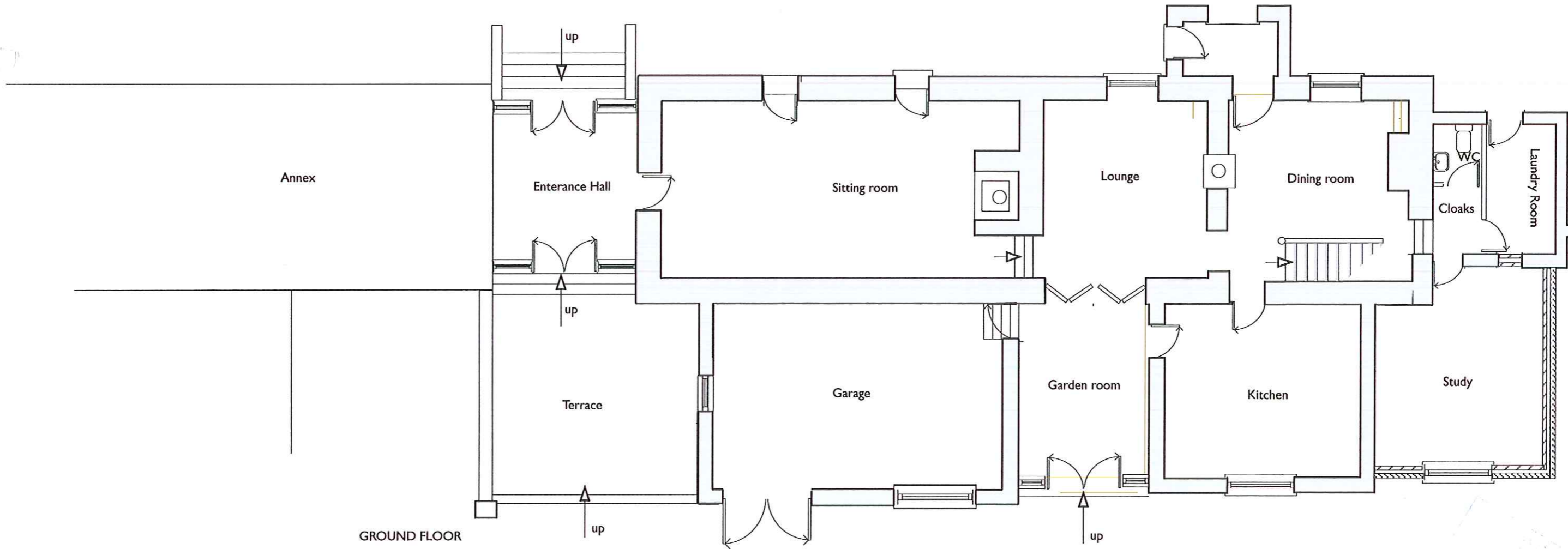

GROUND FLOOR

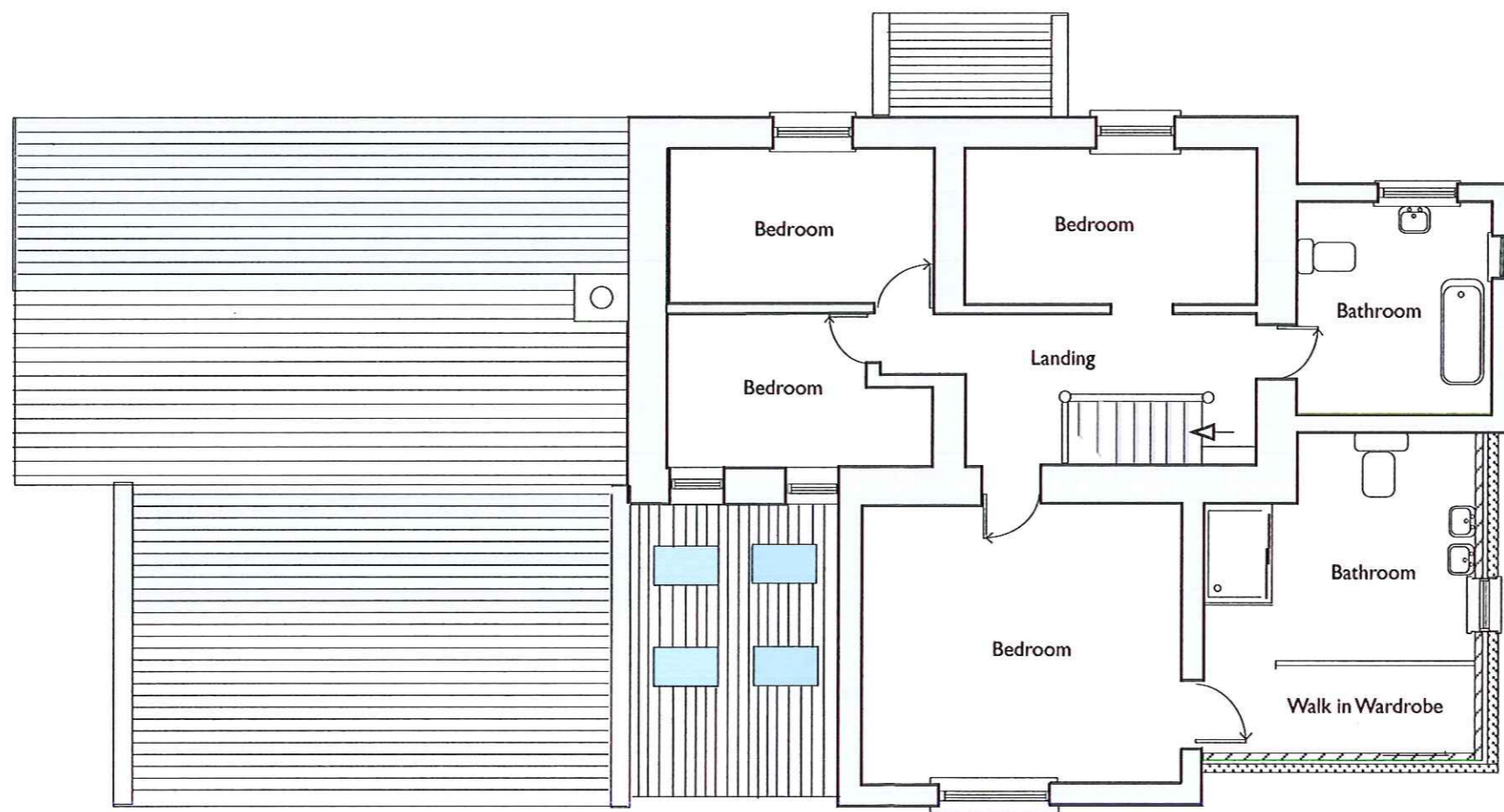

FIRST FLOOR



15 SEP 2016

Project
 REDMIRE FARM
 TRANMIRE
 YO21 2BW

Drawing
 PROPOSED GROUND &
 FIRST FLOORS

Scale
 1 - 100

Date
 AUGUST 2016

Drawing Size
 A3
 Drg No 1946/dw/10

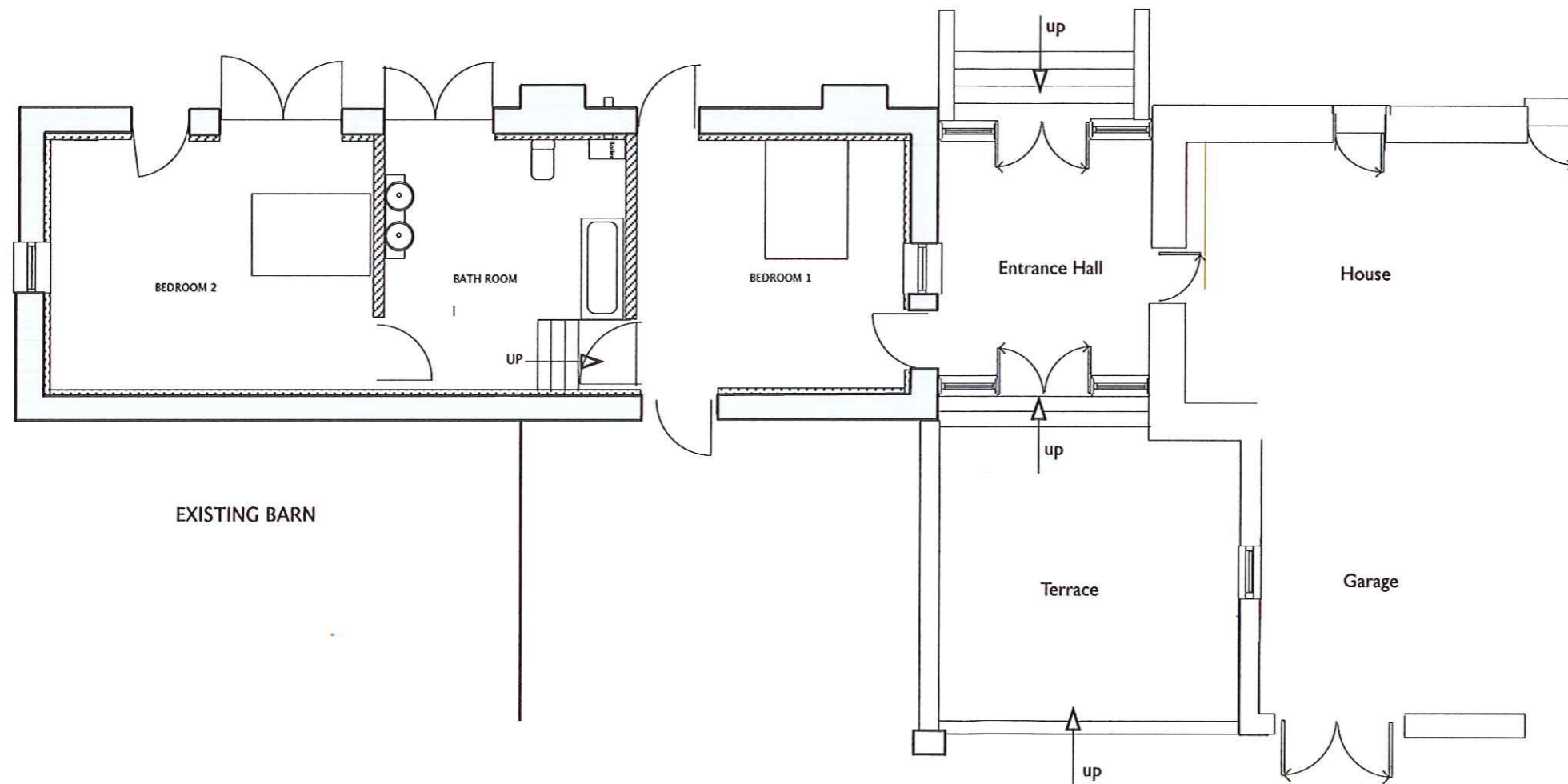

15 SEP 2016



Project
 REDMIRE FARM
 TRANMIRE
 YO21 2BW
 Drawing
 PROPOSED ANNEX
 GROUND FLOOR PLAN

Scale
 1 - 100

Date
 AUGUST 2016

Drawing Size
 A3
 Drg No 1946/dw/6

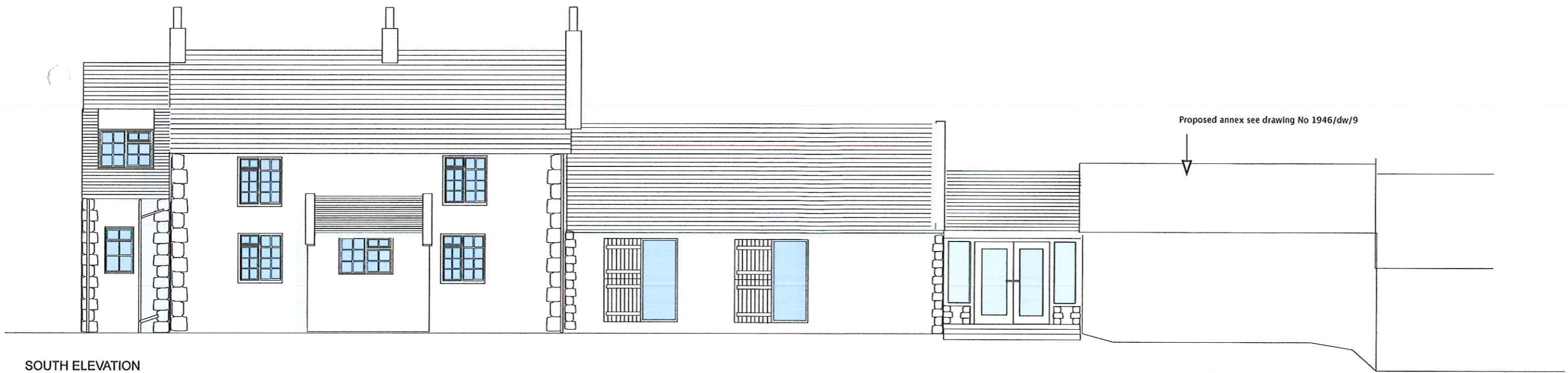

SOUTH ELEVATION

Proposed annex see drawing No 1946/dw/9



NORTH ELEVATION

Entrance Hall
Constructed in oak frame work
on to a dwarf wall with reclaimed
pantile roof

Two stoery extension
in stone and reclaimed
pantile roof.
Windows in painted hard wood

Garden Room
Constructed in oak frame work
on to a dwarf wall with reclaimed
pantile roof

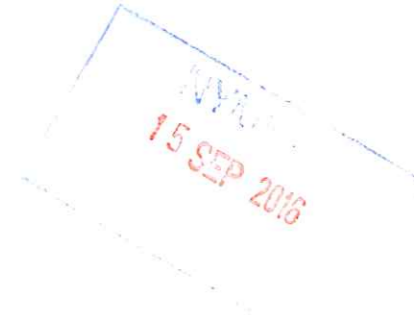

EAST ELEVATION

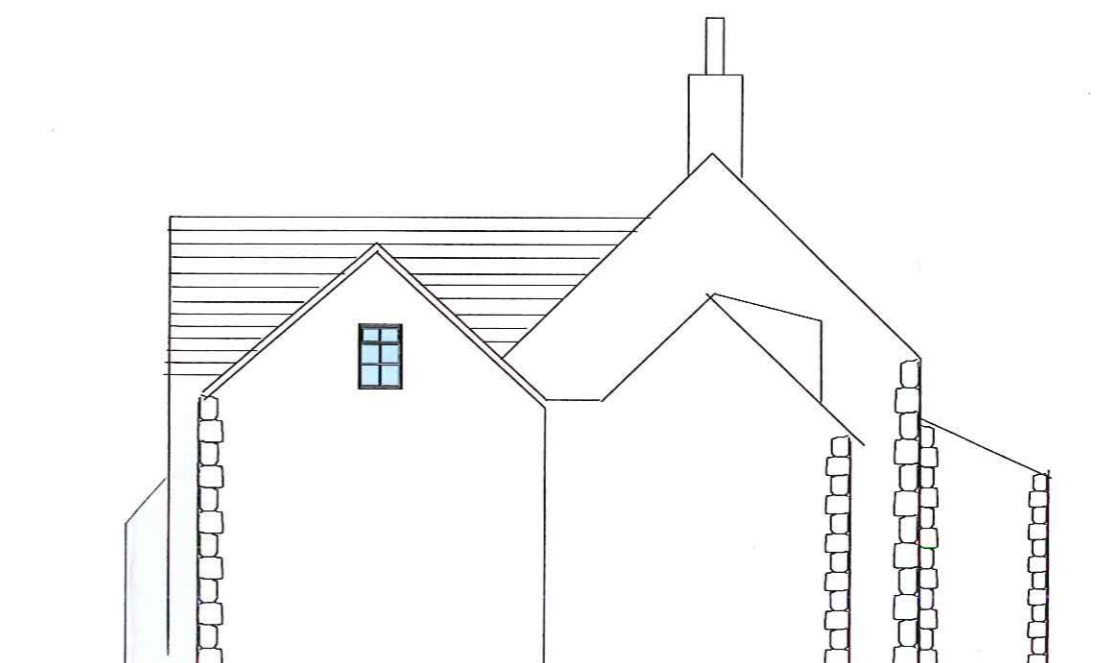

WEST ELEVATION

Project
REDMIRE FARM
TRANMIRE
YO21 2BW

Drawing
PROPOSED ELEVATIONS

Scale
1 - 100

Date
AUGUST 2016

Drawing Size
A3
Drg No 1946/dw/7

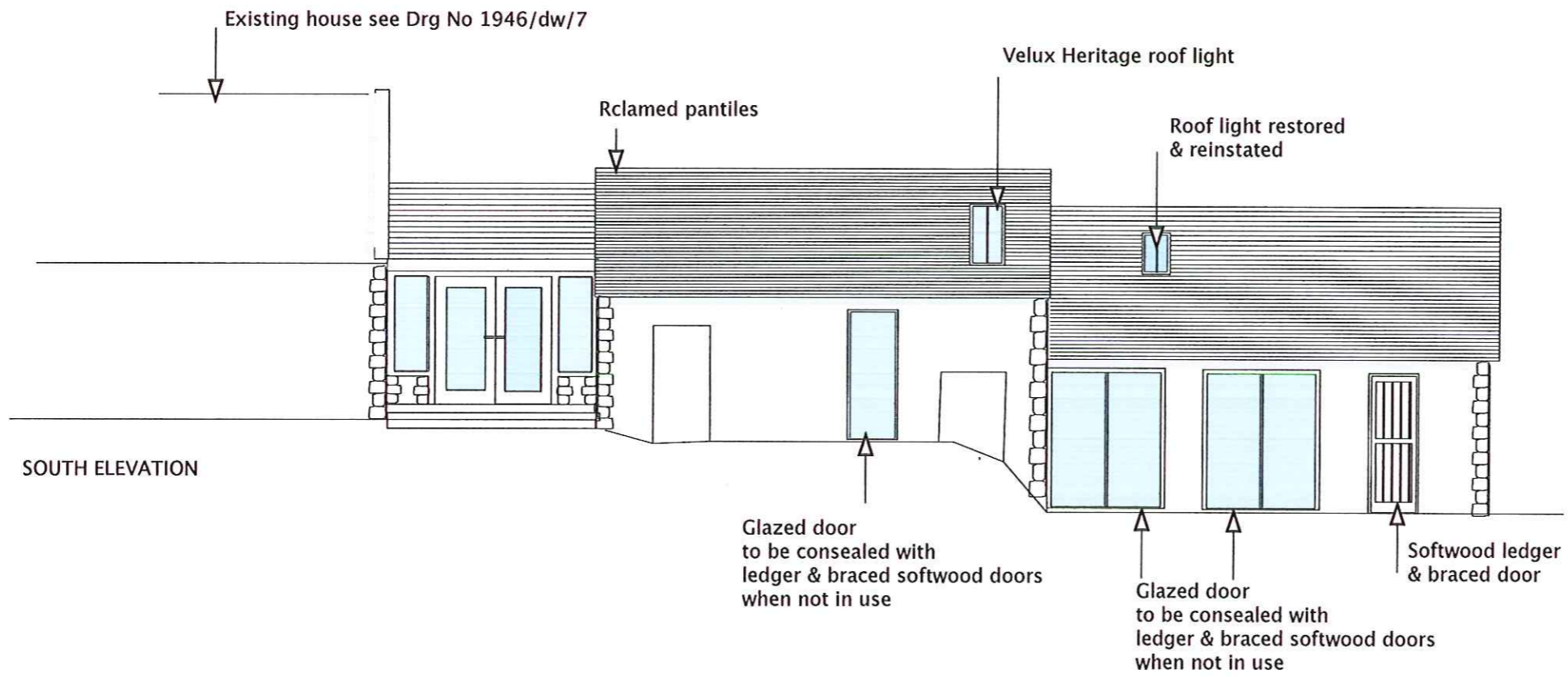

15 SEP 2016

Project
 REDMIRE FARM
 TRANMIRE
 YO21 2BW

Drawing
 PROPOSED ANNEX
 ELEVATIONS

Scale
 1 - 100

Date
 AUGUST 2016

Drawing Size
 A3
 Drg No 1946/dw/9