

EXISTING GROUND FLOOR PLAN 1:50



EXISTING FIRST FLOOR PLAN 1:50

-7 OCT 2015

NUMBER
0816.VU.02

PROJECT
Windsor Cottage, Eskdale Side,
Sleights, Whitby

CLIENT Mrs V. Uppington
TITLE existing ground & first floor plans @ 1:50
DATE August 2016

REVISION

10 Princess Street
Scarborough
North Yorkshire
YO11 1DR
www.andrewdoughty.co.uk

Andrew Doughty
LABC building excellence award winner 2016



EXISTING SIDE ELEVATION (west) 1:50



EXISTING REAR ELEVATION 1:50



EXISTING SIDE ELEVATION (east) 1:50

NUMBER
0816.VU.03

PROJECT
Windsor Cottage, Eskdale Side,
Sleights, Whitby

CLIENT Mrs V. Uppington
TITLE existing elevations @ 1:50
DATE August 2016

REVISION

10 Princess Street
Scarborough
North Yorkshire
YO1 1PR
www.andrewdoughty.co.uk

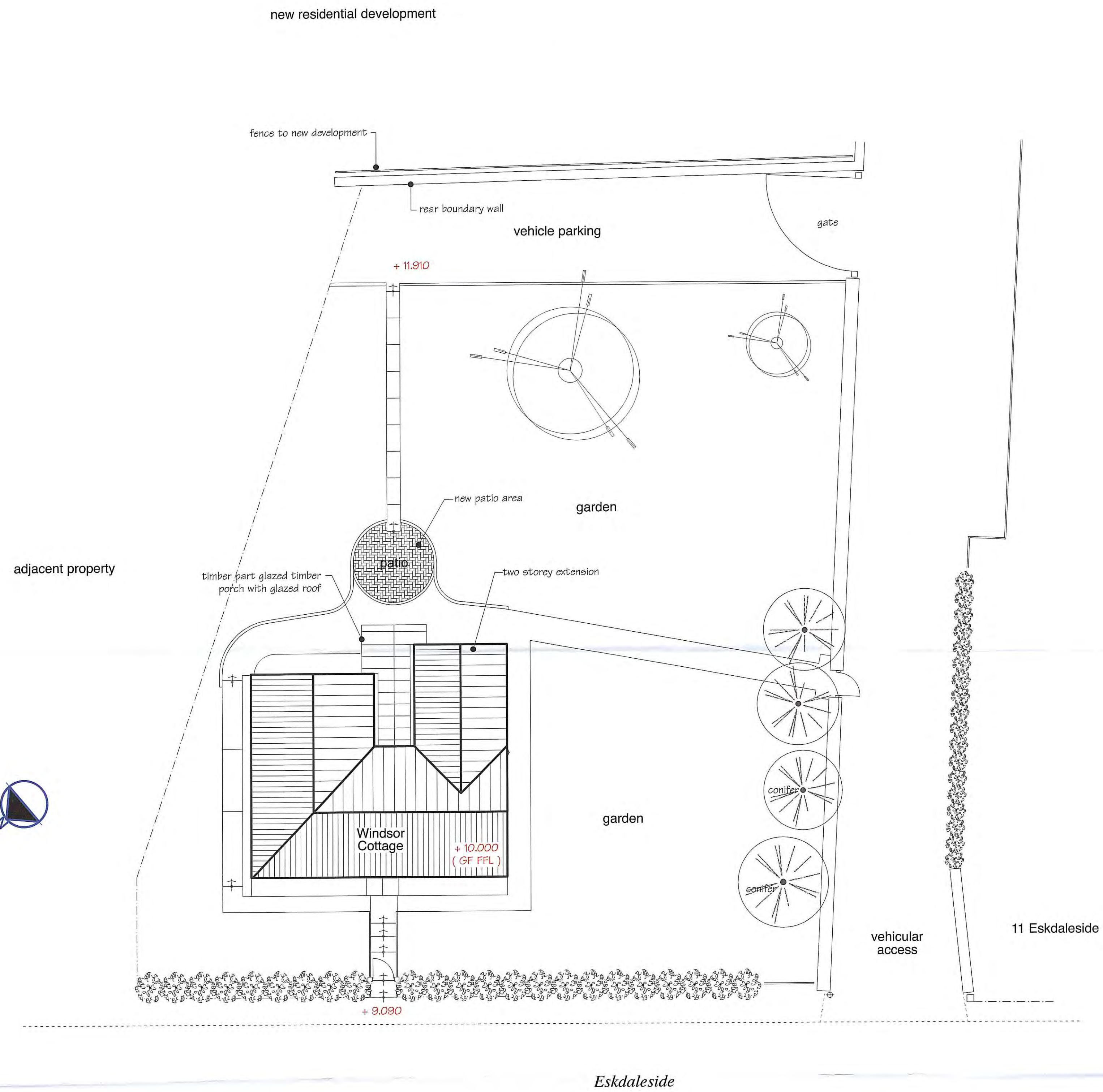

PROPOSED SITE LAYOUT PLAN

1:100

-7 OCT 2016

NUMBER
0816_VU.04

PROJECT
Windsor Cottage, Eskdale Side,
Sleights, Whitby

CLIENT Mrs V. Uppington
TITLE proposed site layout plan @ 1:100
DATE August 2016

REVISION

10 Princess Street
Scarborough
North Yorkshire
YO11 4DB
www.andrewdoughty.co.uk

Andrew Doughty
LABC building excellence award winner 2016

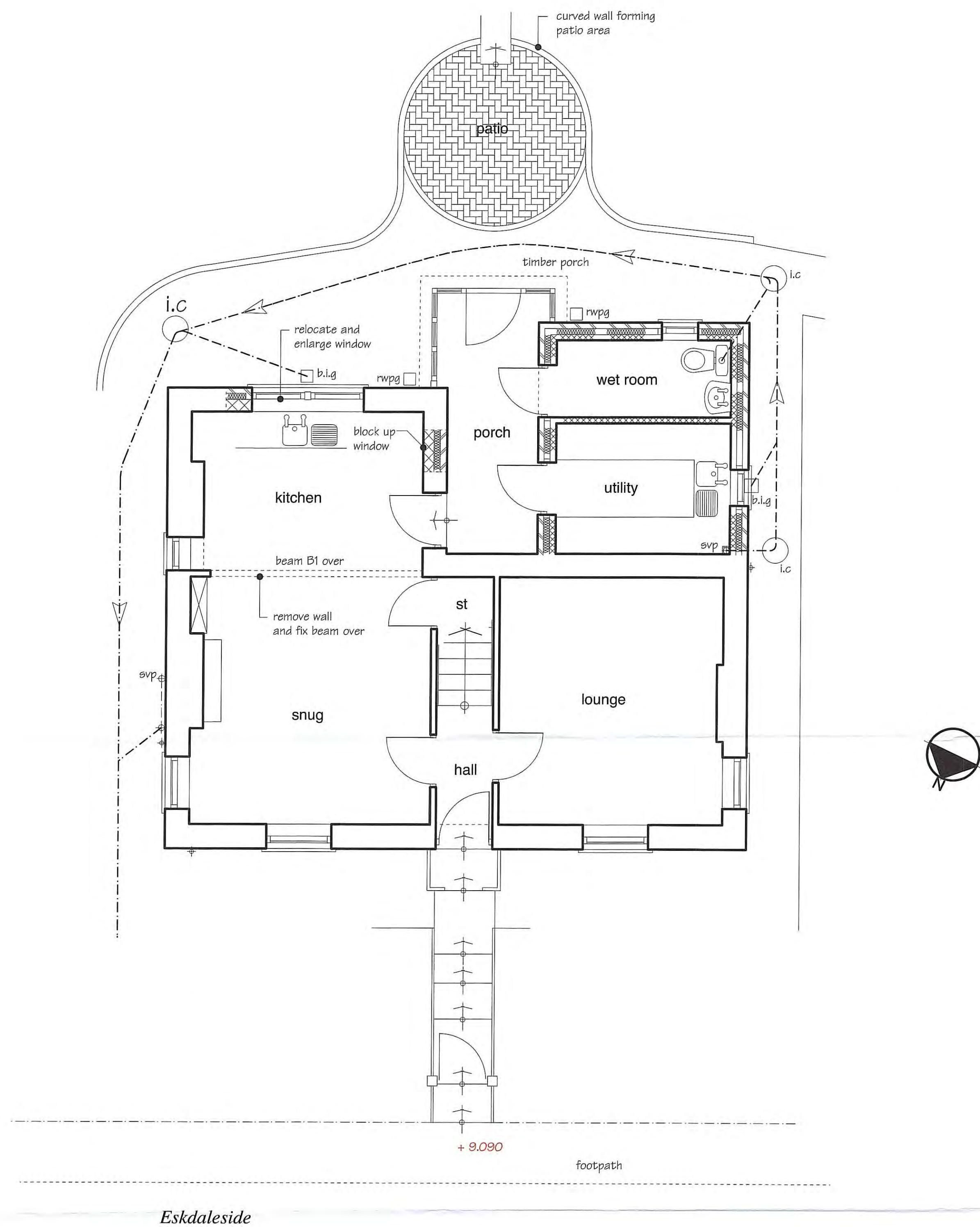

PROPOSED GROUND FLOOR PLAN

1:50

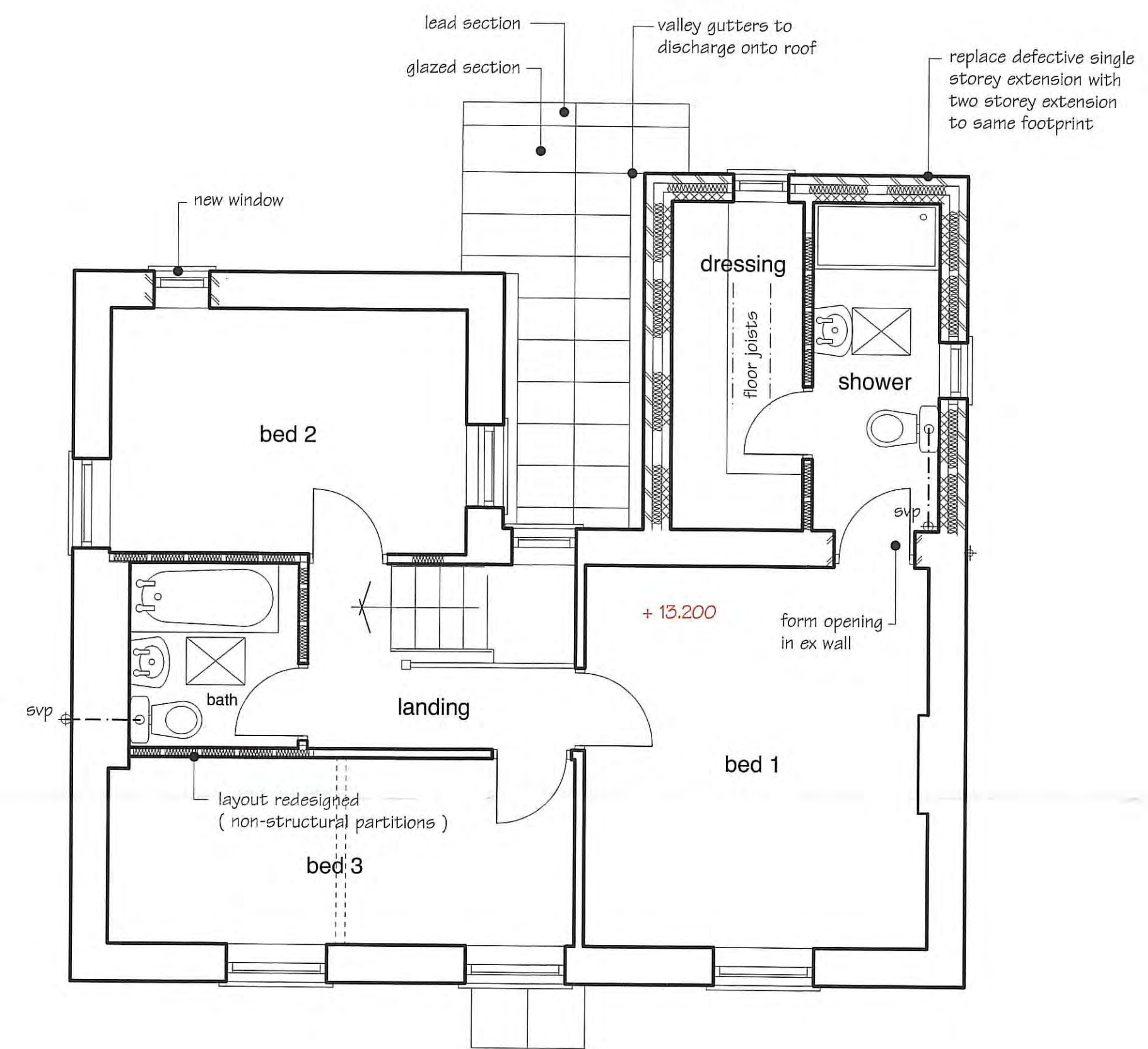

PROPOSED FIRST FLOOR PLAN

1:50

Eskdaleside

17 OCT 2016

NUMBER
0816.VJ.05

PROJECT
Windsor Cottage, Eskdale Side,
Sleights, Whitby

CLIENT Mrs V. Uppington
TITLE proposed ground & first floor plans @ 1:50
DATE August 2016

REVISION

10 Princess Street,
Scarborough
North Yorkshire
YO1 1PE
www.andrewdoughty.co.uk

Andrew Doughty
LABC building excellence award winner 2016

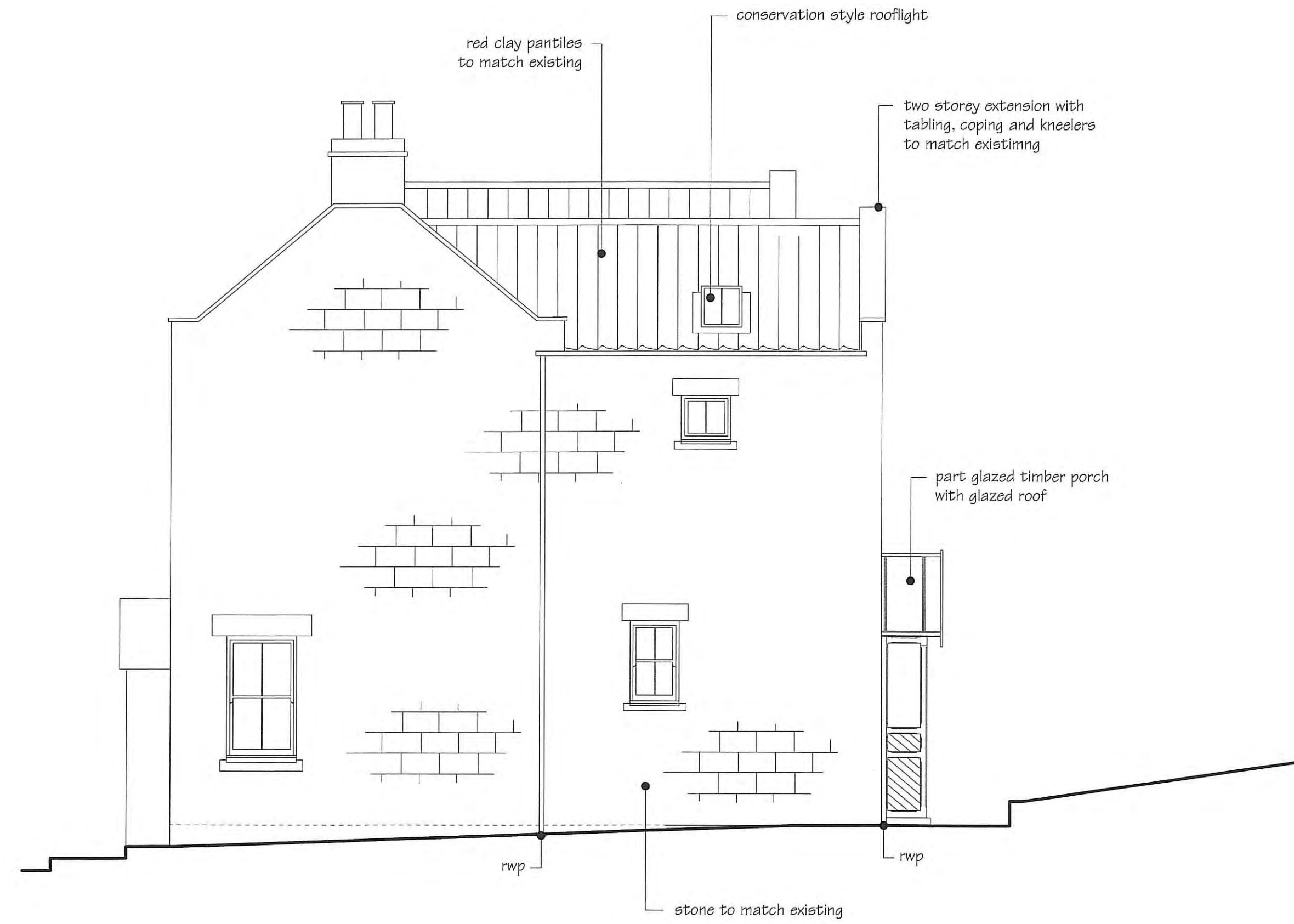

PROPOSED SIDE ELEVATION (west)

1:50



PROPOSED REAR ELEVATION

1:50

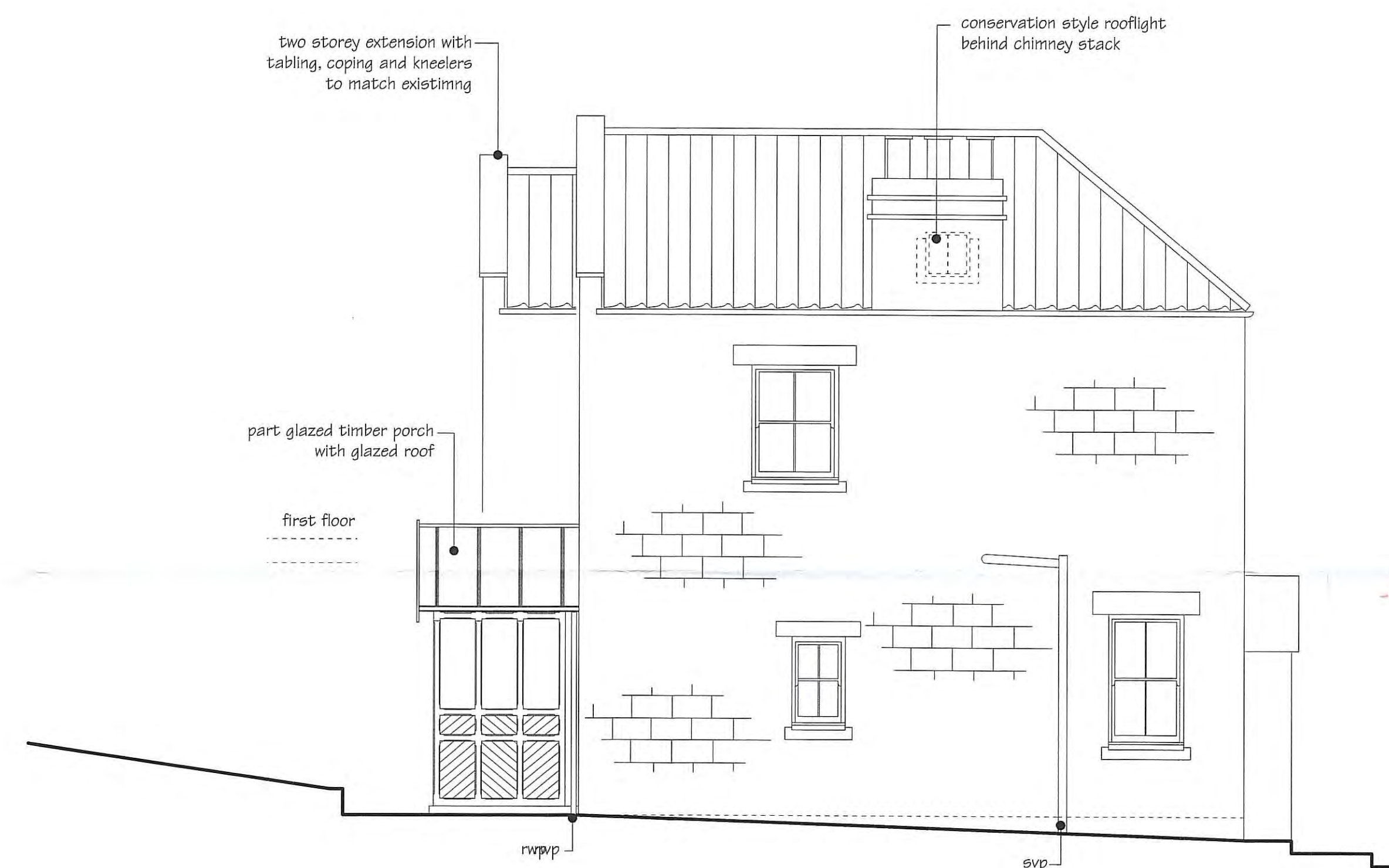

PROPOSED SIDE ELEVATION (east)

1:50

NUMBER
0816.VU.06

PROJECT
Windsor Cottage, Eskdale Side,
Sleights, Whiby

CLIENT Mrs V. Uppington
TITLE proposed elevations @ 1:50
DATE August 2016

REVISION

10 Princess Street
Scarborough
North Yorkshire
YO1 1XX
www.andradoughty.co.uk

Andrew Doughty
LABC building excellence award winner 2016

-7 OCT 2016