

REV.	DATE	DESCRIPTION	
Project			
PROPOSED SELF CONTAINED HOLIDAY ACCOMMODATION.			
Address			
THE COTTAGE, SNEATON HALL, SNEATON, WHITBY.			
Client			
MR. & MS. J. WALLER-DAWE			
Drawing			
<b>EXISTING BLOCK PLAN</b>			
Scale	Date	Drawn by	Dwg no.
1:500	October'16	J Peoples	JWD/03/a

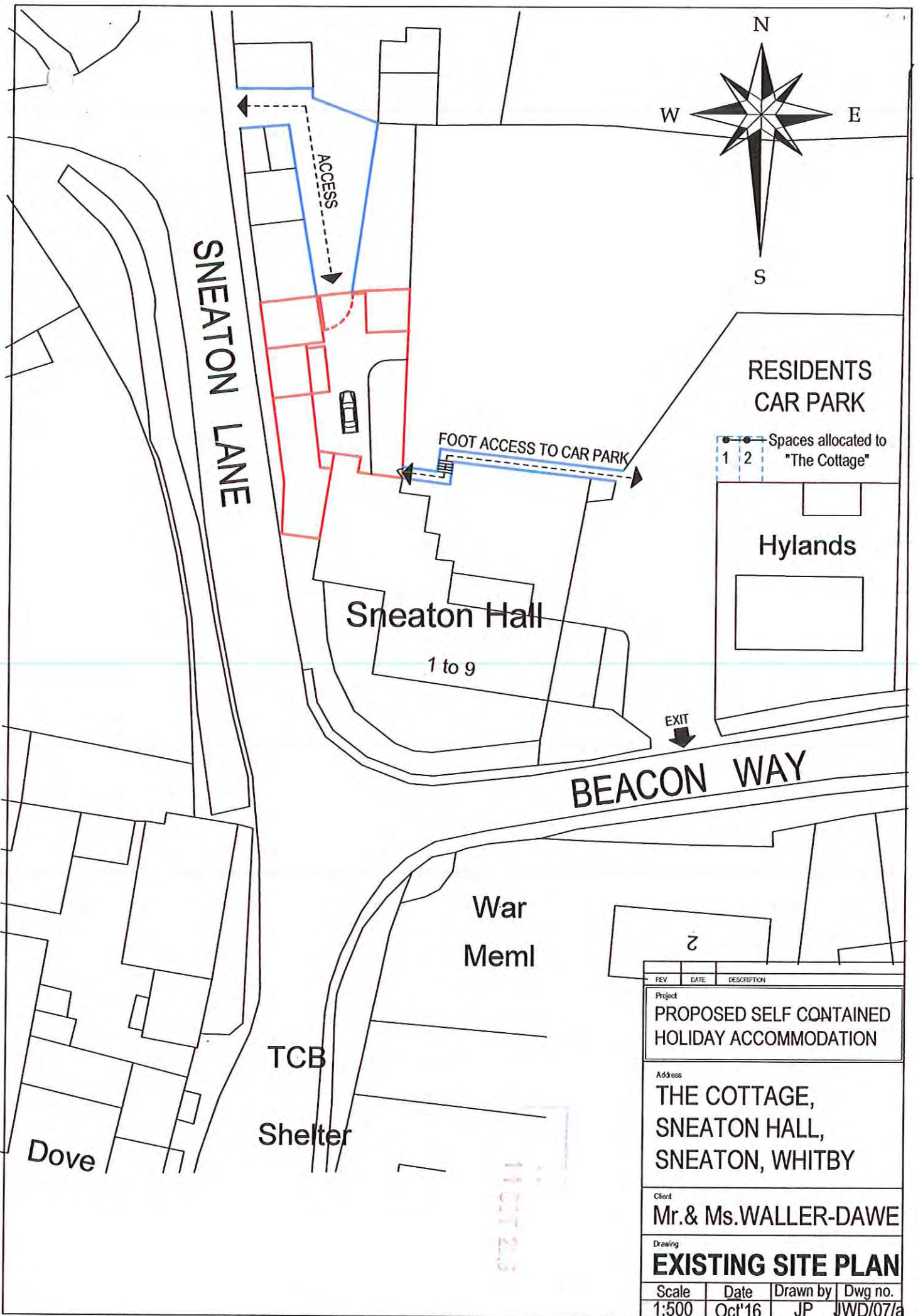

REV	DATE	DESCRIPTION
Project PROPOSED SELF CONTAINED HOLIDAY ACCOMMODATION		
Address THE COTTAGE, SNEATON HALL, SNEATON, WHITBY		
Client Mr. & Ms. WALLER-DAWE		
Drawing <b>EXISTING SITE PLAN</b>		
Scale	Date	Drawn by
1:500	Oct'16	JP
Dwg no.	JWD/07/a	

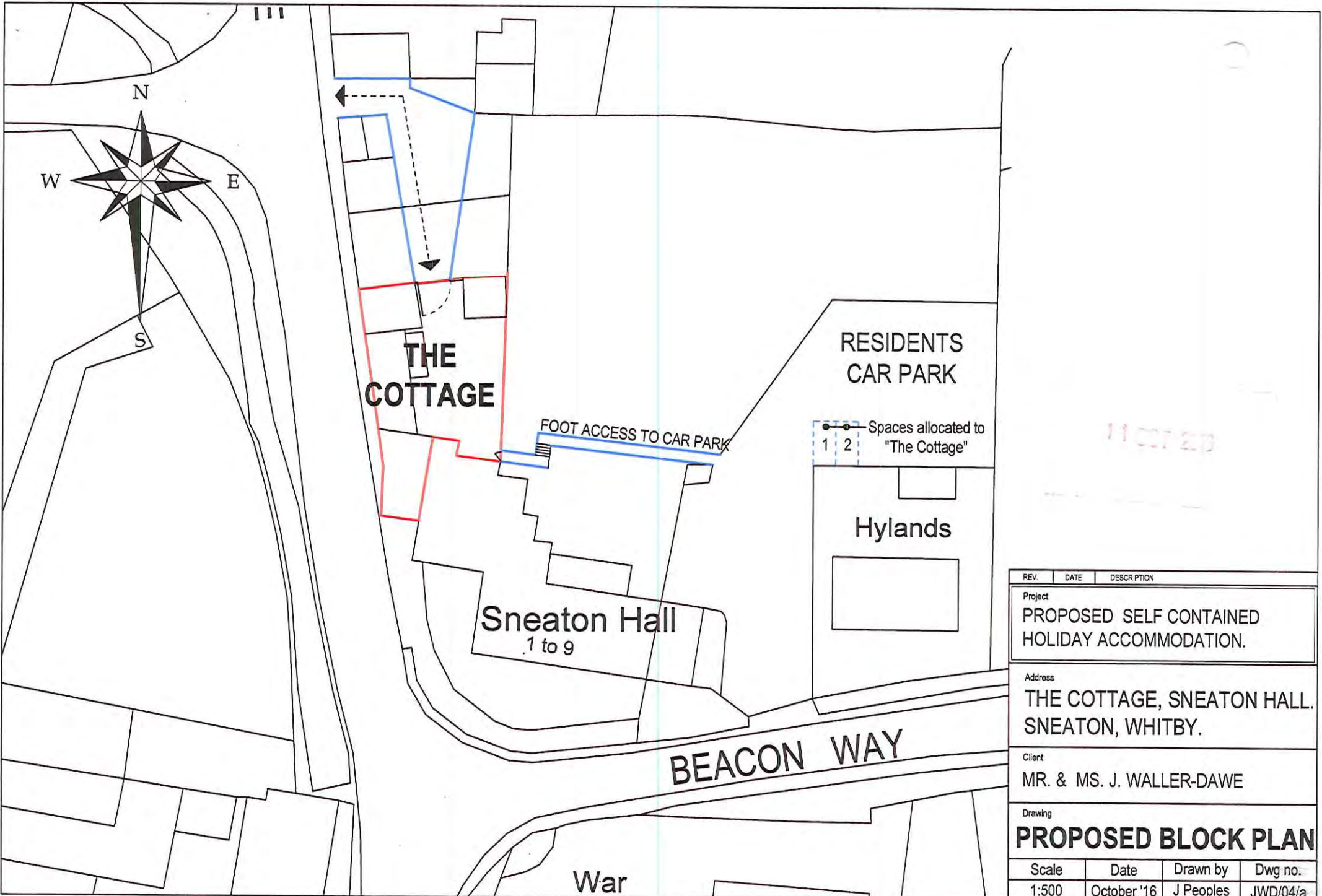

REV.	DATE	DESCRIPTION	
Project PROPOSED SELF CONTAINED HOLIDAY ACCOMMODATION.			
Address THE COTTAGE, SNEATON HALL. SNEATON, WHITBY.			
Client MR. & MS. J. WALLER-DAWE			
Drawing <b>PROPOSED BLOCK PLAN</b>			
Scale	Date	Drawn by	Dwg no.
1:500	October '16	J Peoples	JWD/04/a

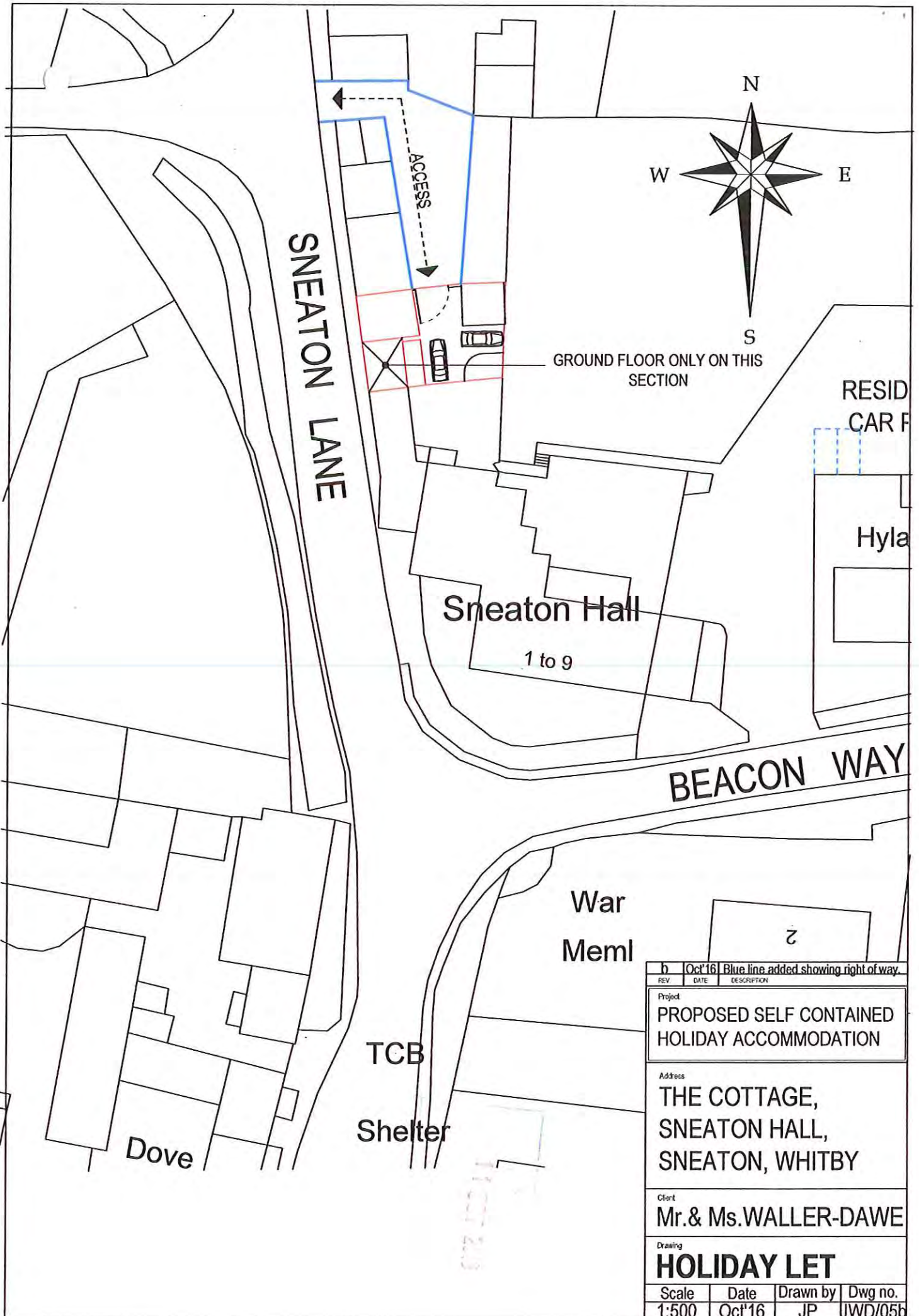

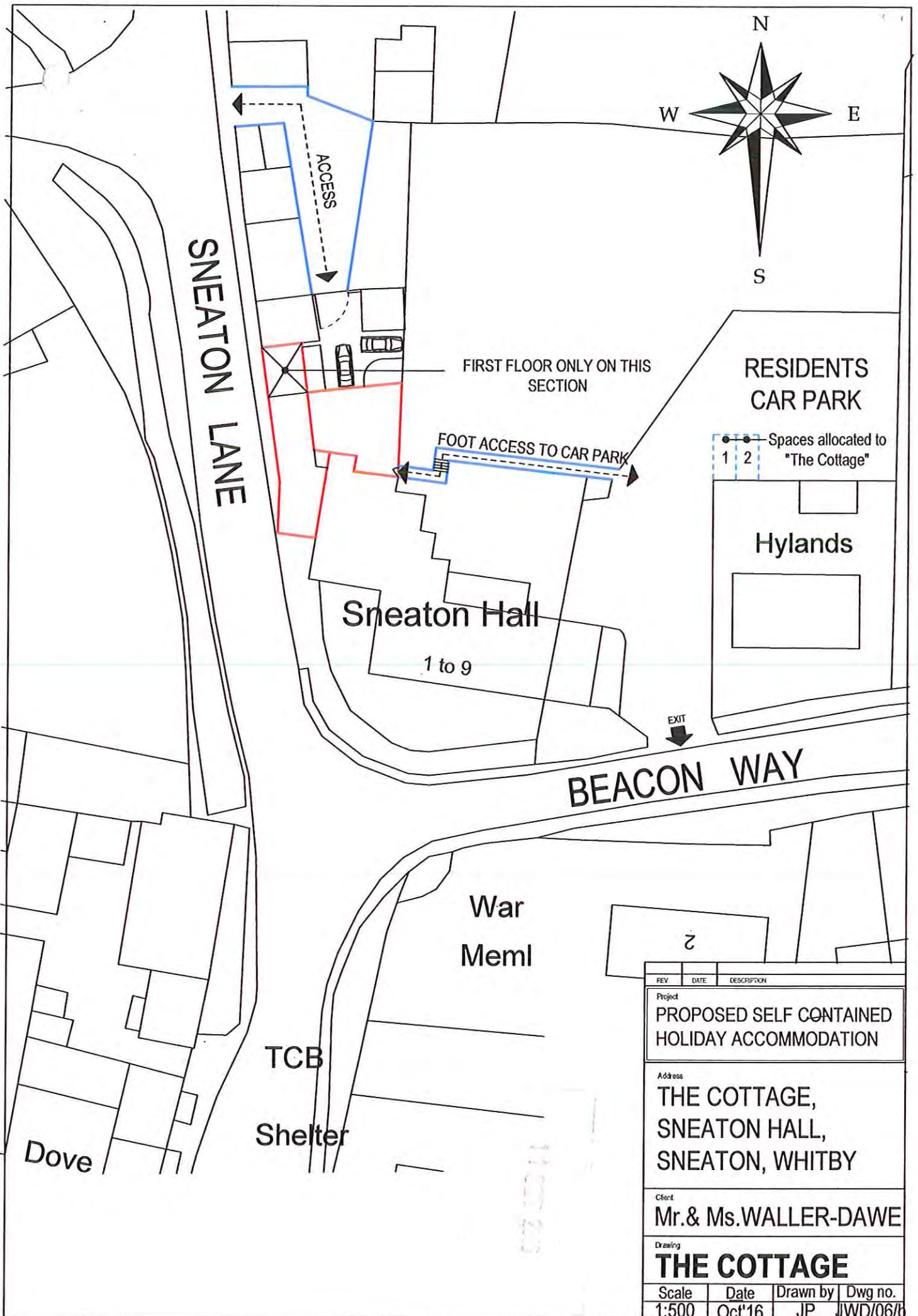

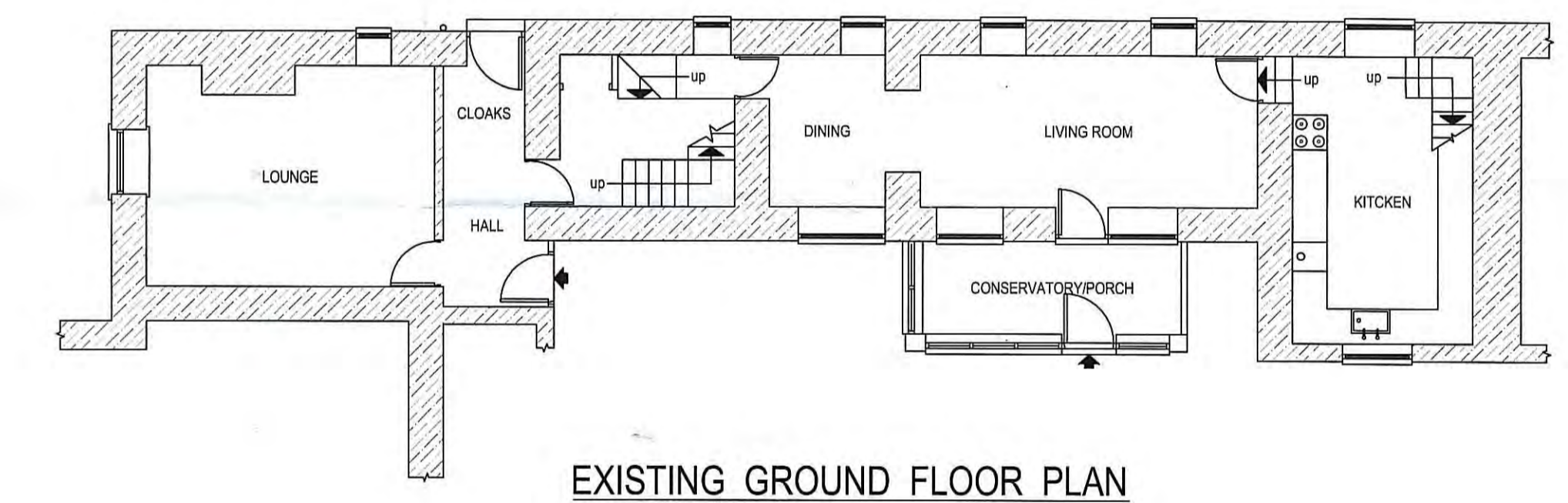
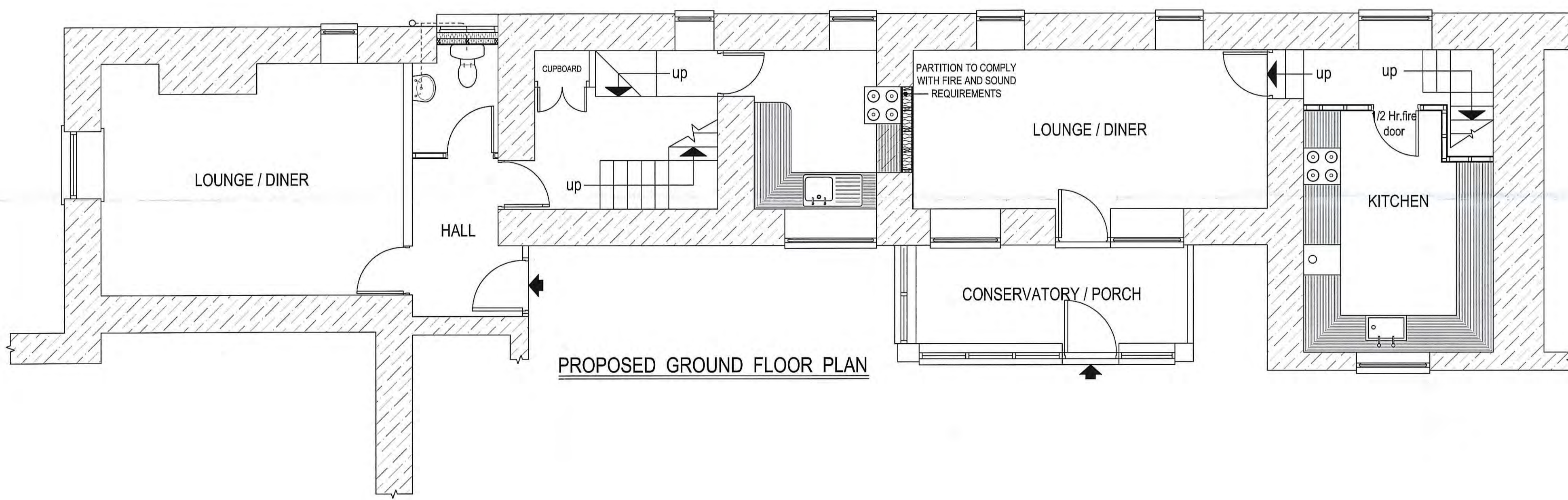
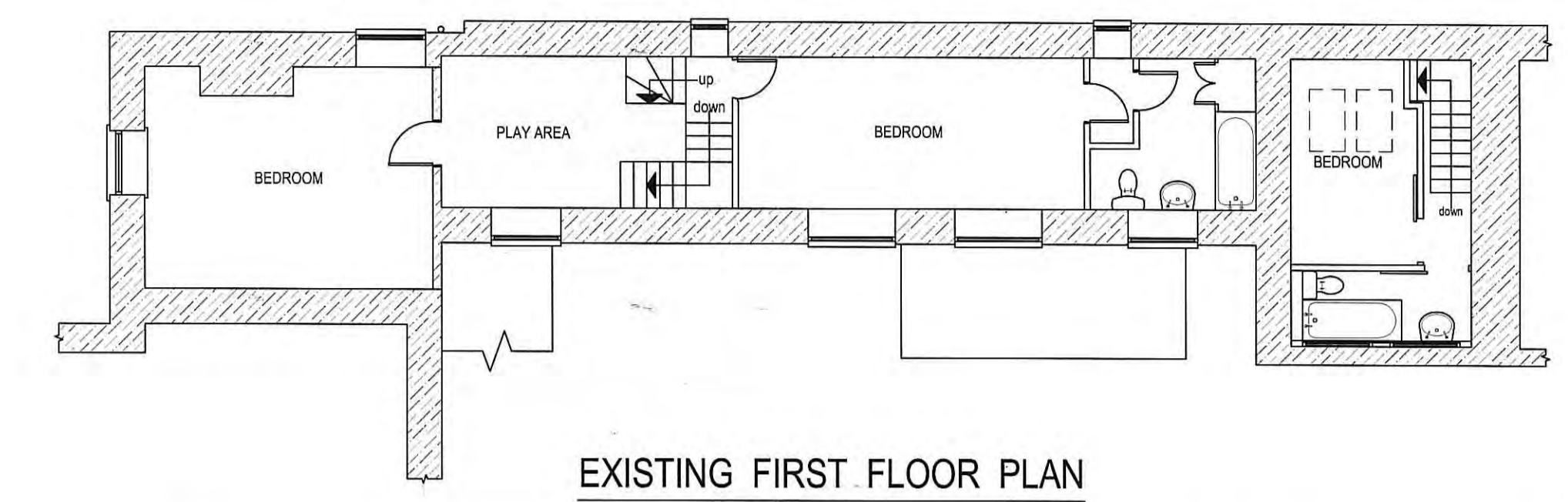
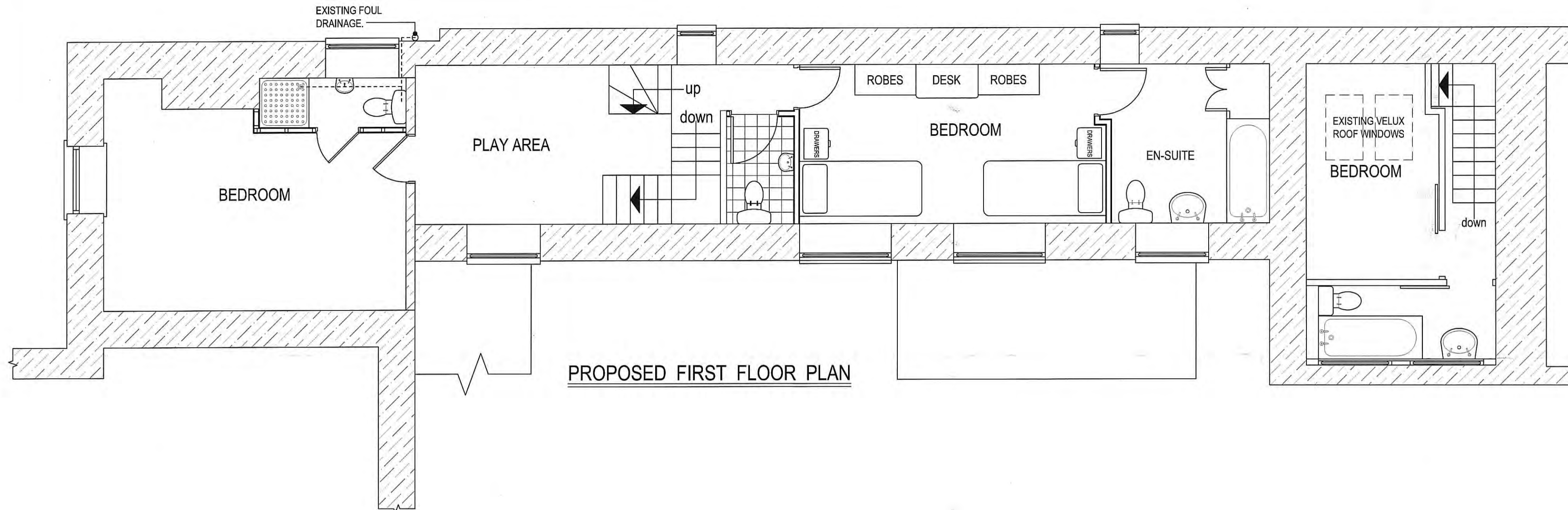

REAR ELEVATION NO ALTERATIONS



REAR ELEVATION NO ALTERATIONS



REAR ELEVATION NO ALTERATIONS

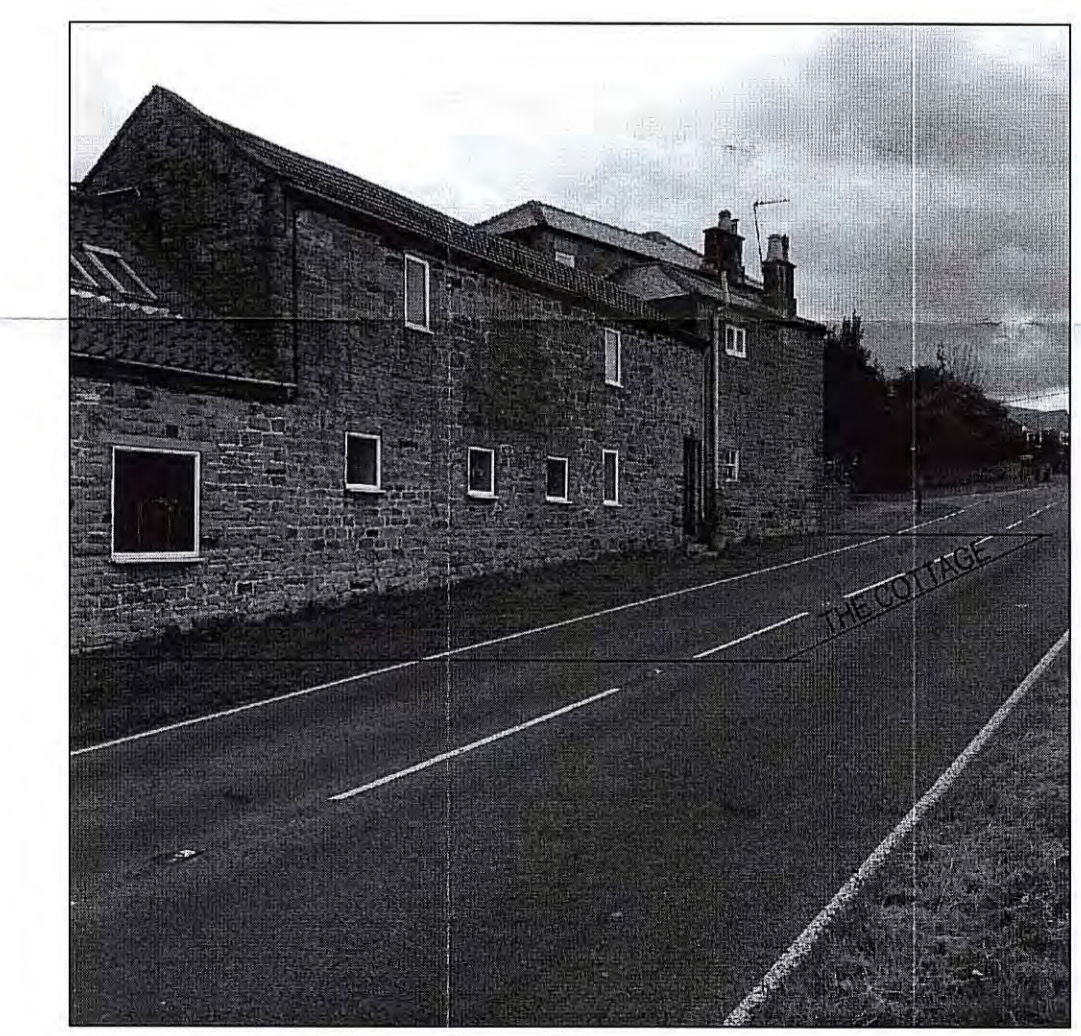

SNEATON LANE ELEVATION NO ALTERATIONS

REV.	DATE	DESCRIPTION	
Project <b>PROPOSED SELF CONTAINED HOLIDAY ACCOMMODATION</b>			
Address <b>THE COTTAGE, SNEATON HALL, SNEATON, WHITBY.</b>			
Client <b>MR. &amp; MS. J. WALLER-DAWE</b>			
Drawing <b>PLANS AS EXISTING &amp; PROPOSED</b>			
<b>JOHN W PEOPLES</b> Architectural Services 19 Crescent Avenue Whitby			
Scale	Date	Drawn by	Dwg no.
1:100 & 1:50	October'16	John Peoples	JWD/01/a