

Existing 1st Floor plan

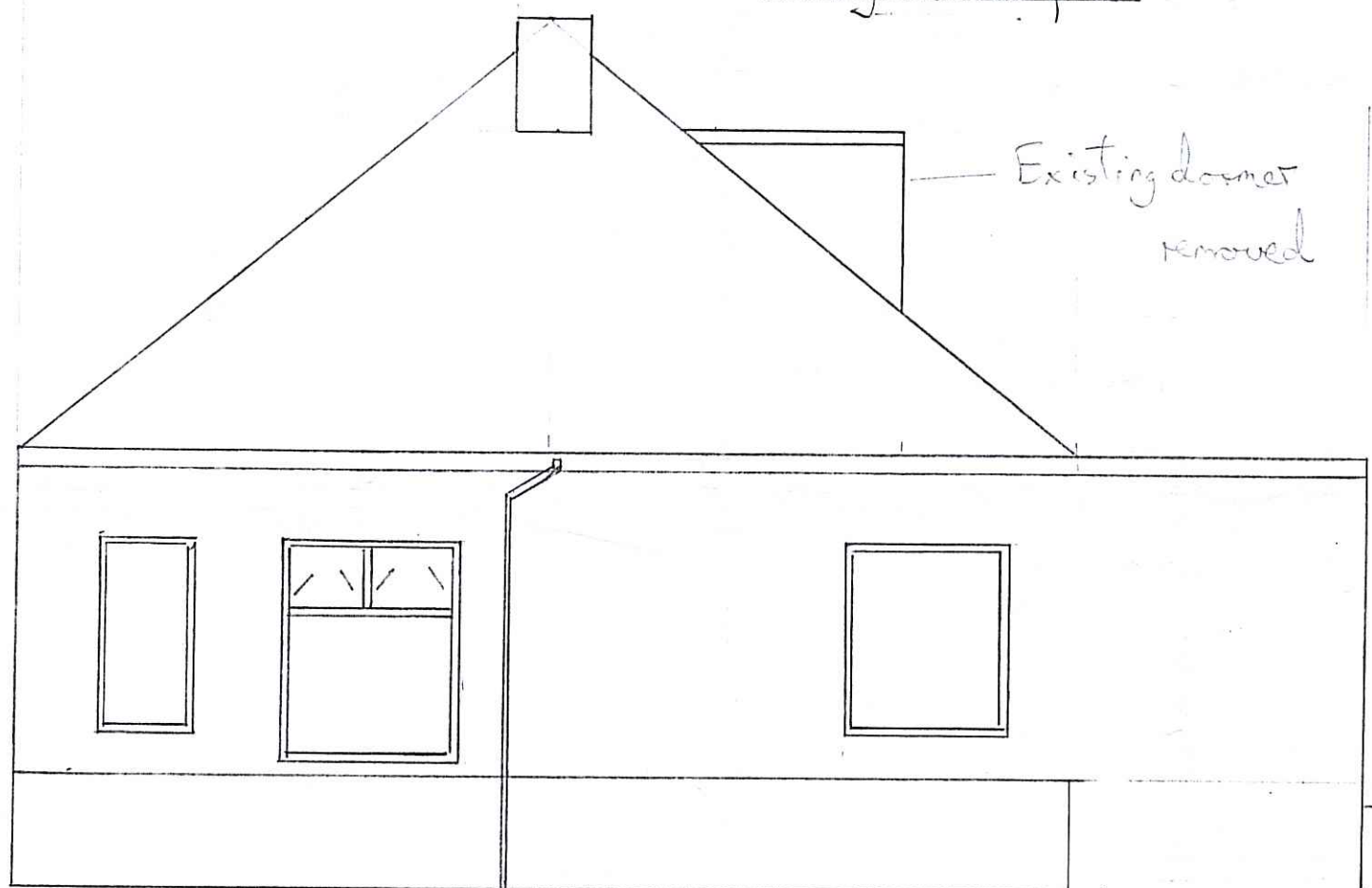

Existing west elevation

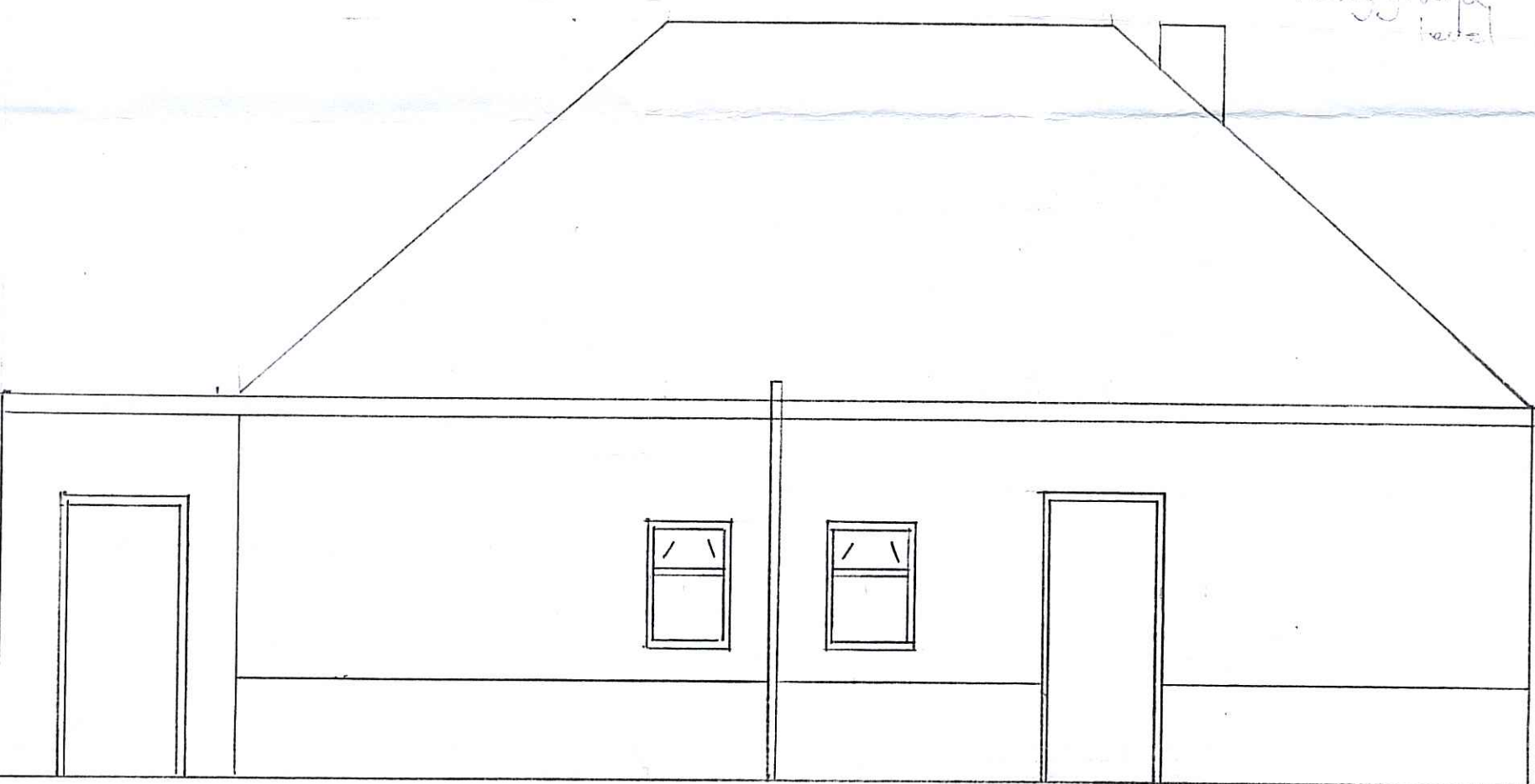

Existing North Elevation

Existing retaining wall & patio

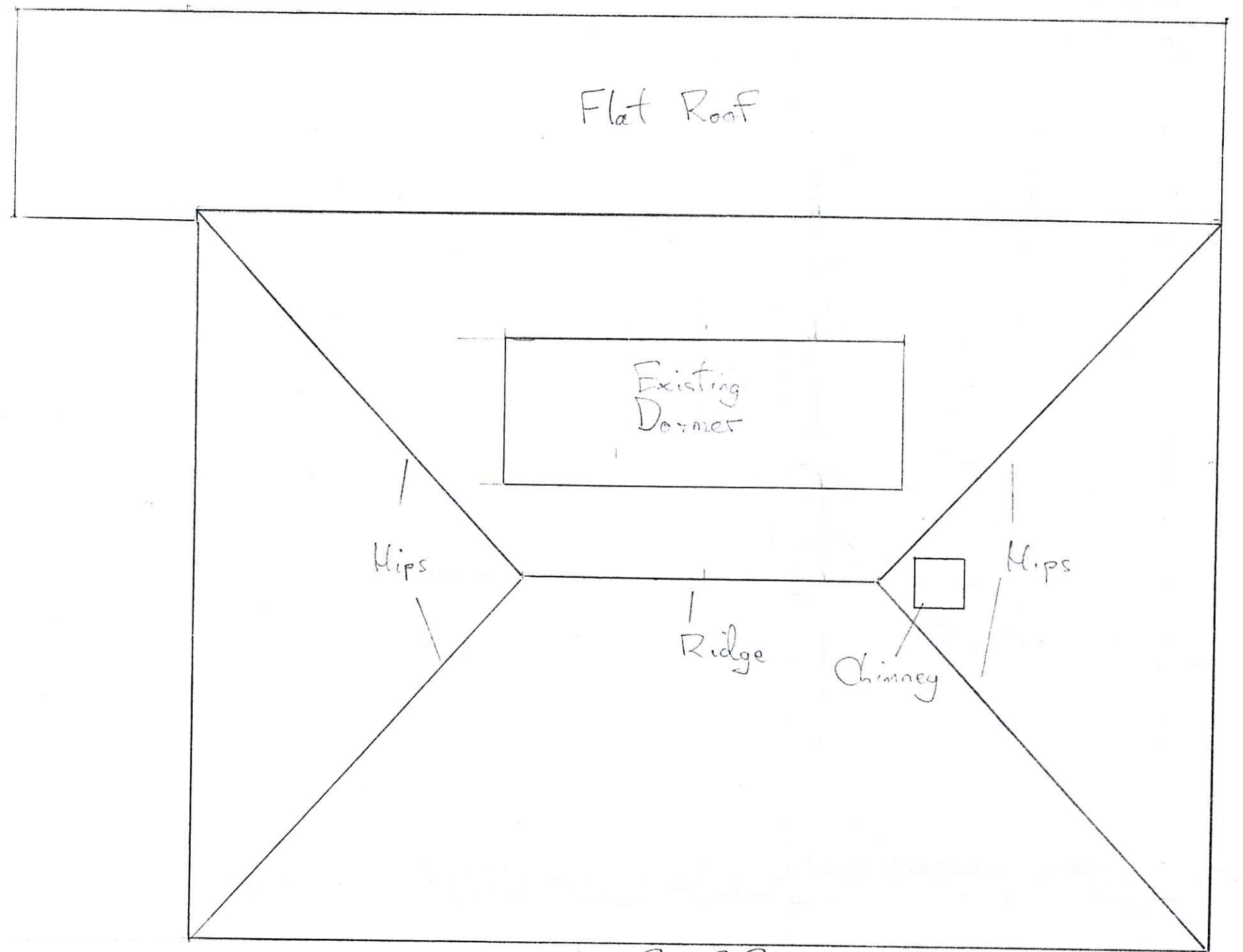

Existing Roof Plan

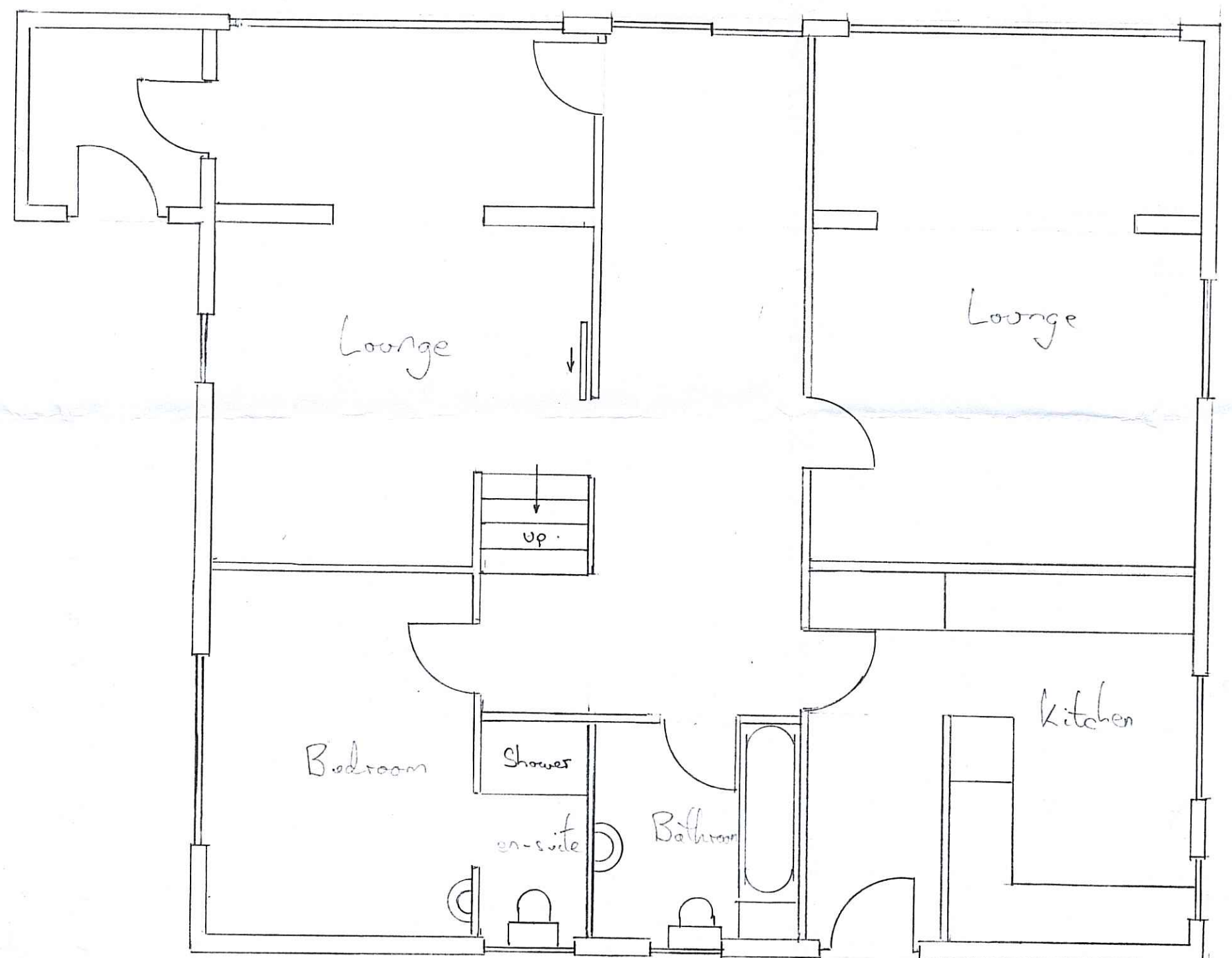

Existing Ground Floor Plan

17 OCT 2016

Proposed enlarged dormer
 & bi-fold doors, window
 & timber decking for :-
 Mr & Mrs C Rottenberg
 Sherwin
 Bott Lane
 Robin Hood's Bay
 North Yorkshire.

Drawn by:- Mr A. Williamson
 Middlethorpe
 Gledgate Farm
 Fylingthorpe
 N. Yorks

Scale 1:50
 17th October 2016
 Drawing No 2016/017

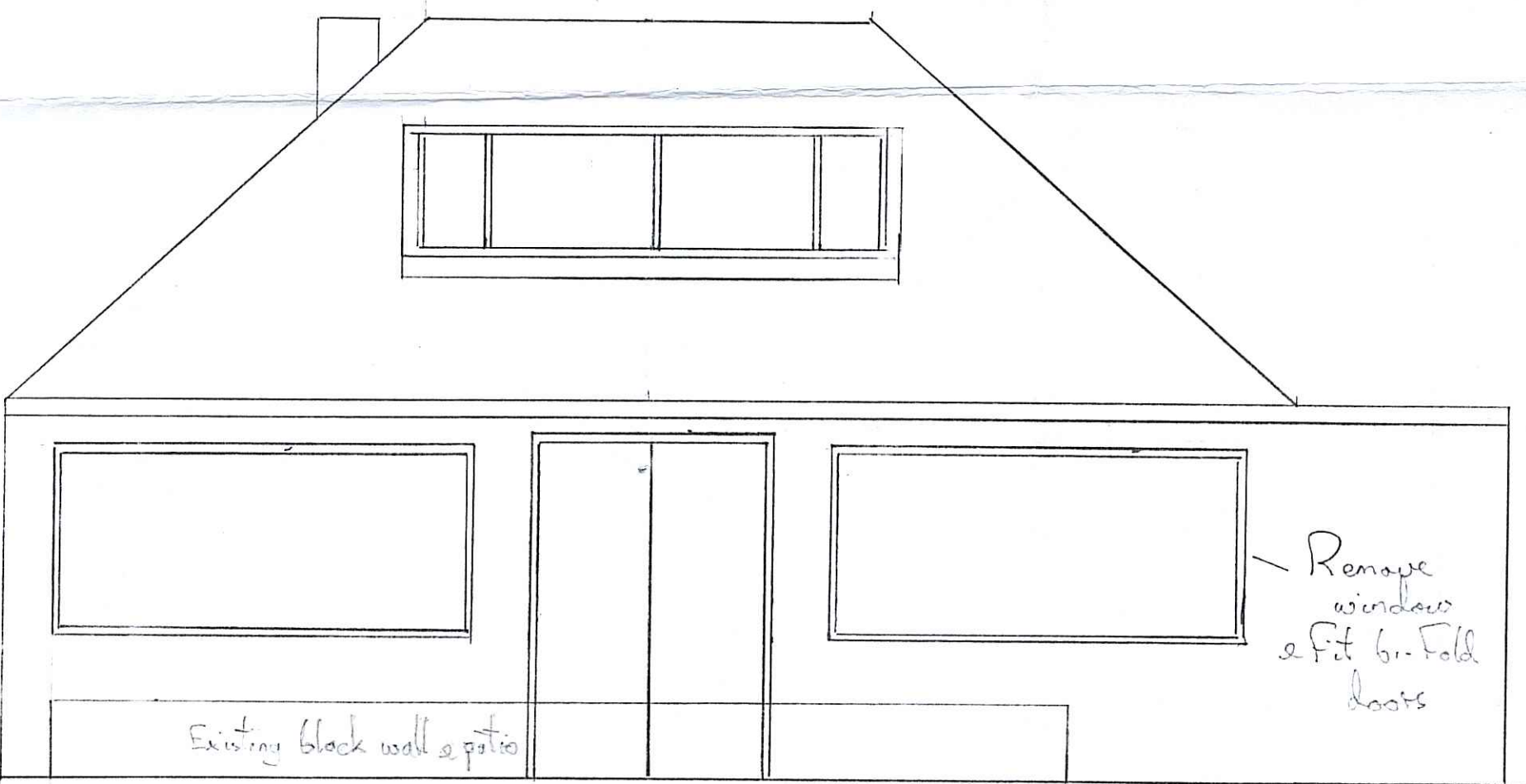

Existing South Elevation

Existing Retaining Wall

Existing Ground Level

Remove windows & fit bi-fold doors

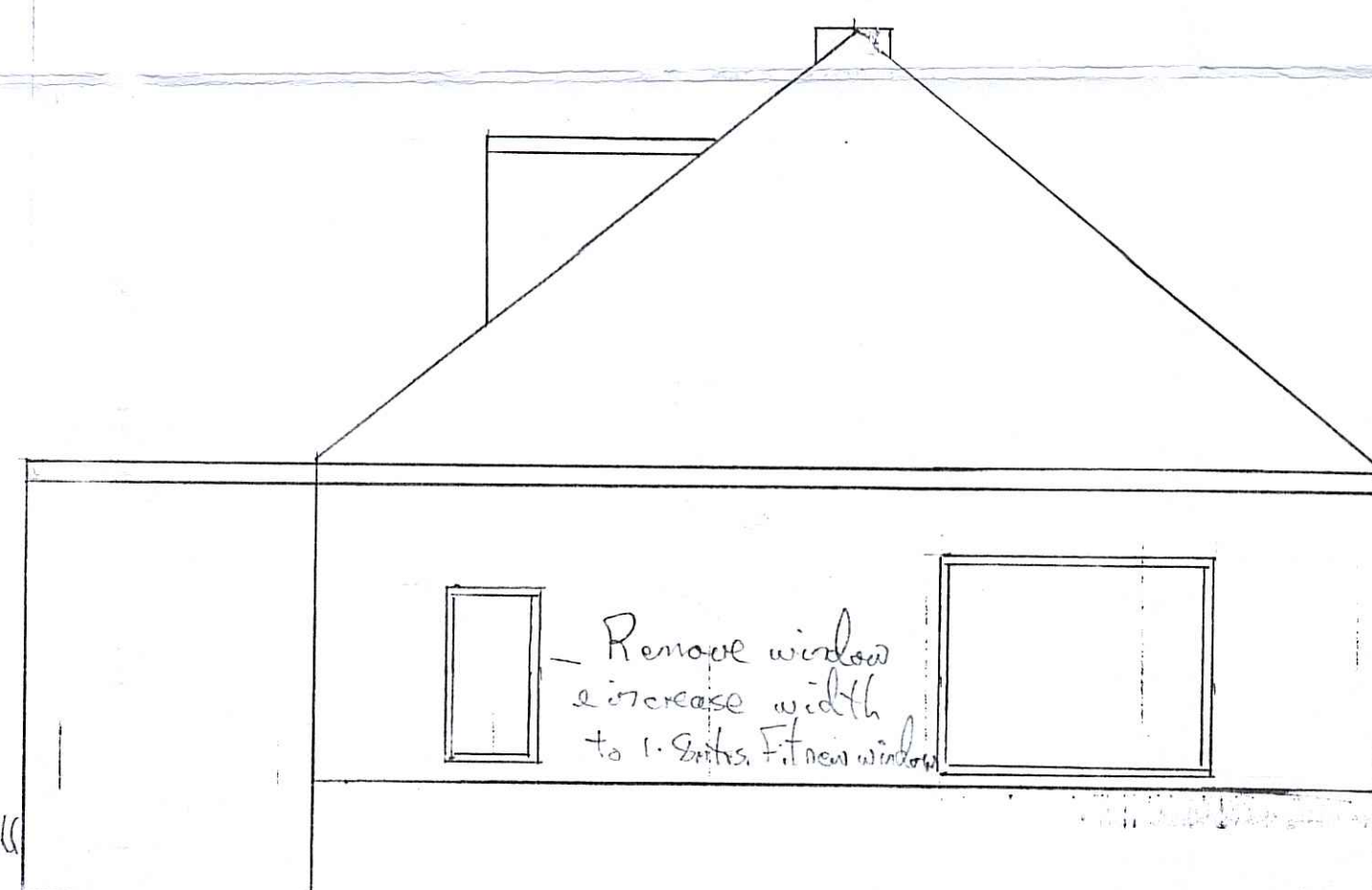

Existing East Elevation

Existing Retaining wall

Existing patio

Existing ground level

Remove window & increase width to 1.5m. Fit new window

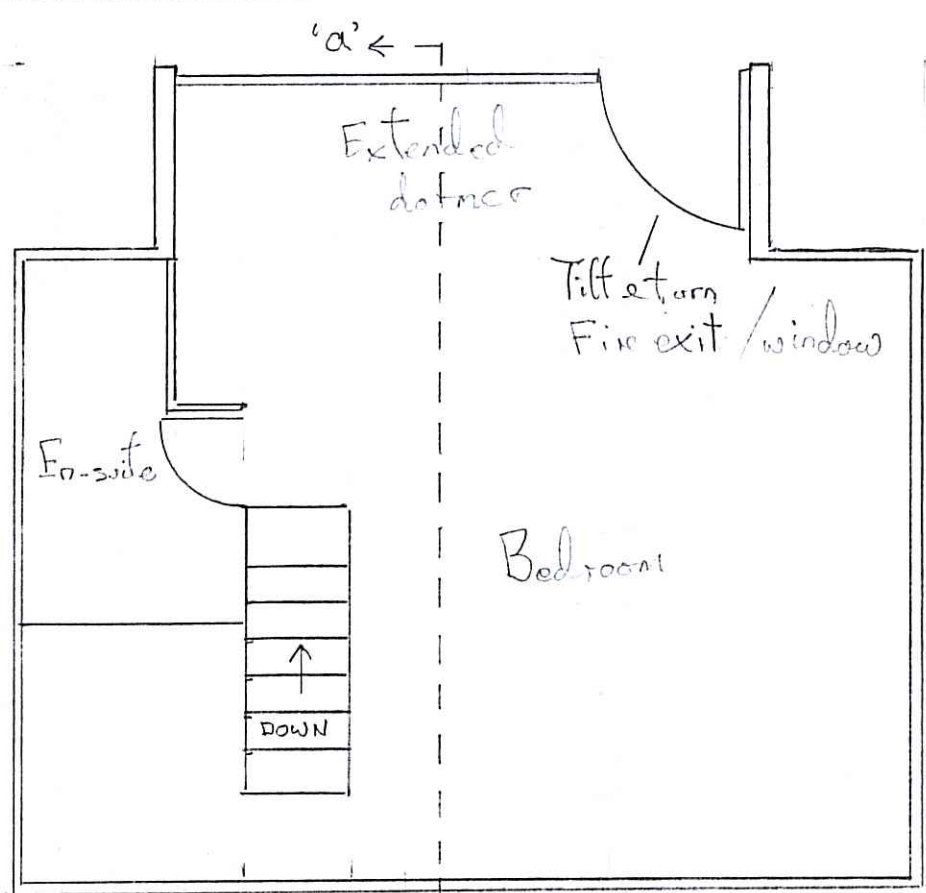

Proposed 1st Floor Plan

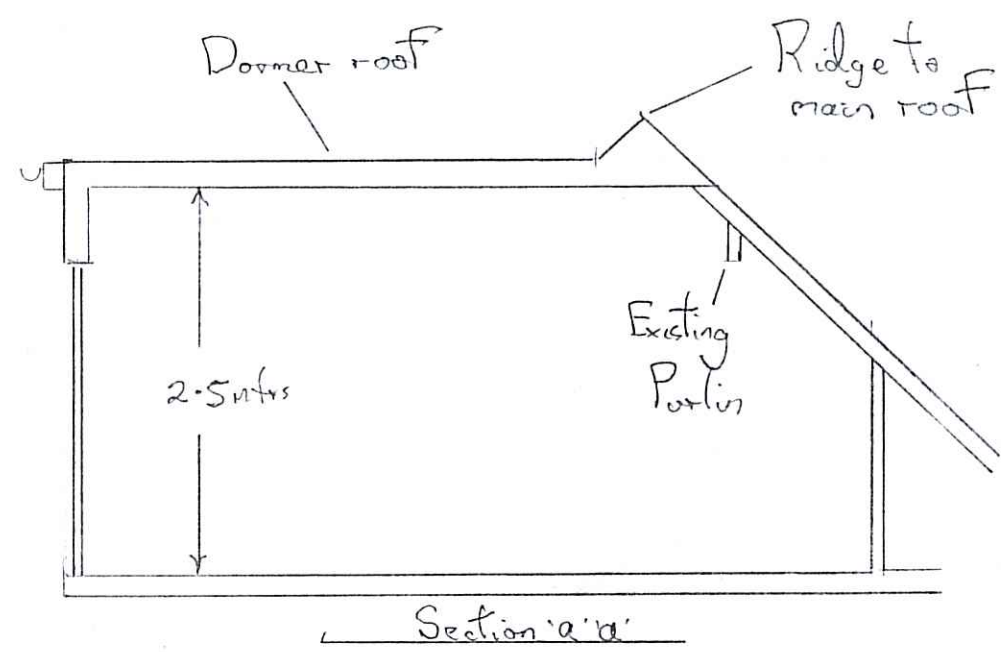

Section 'a-a'

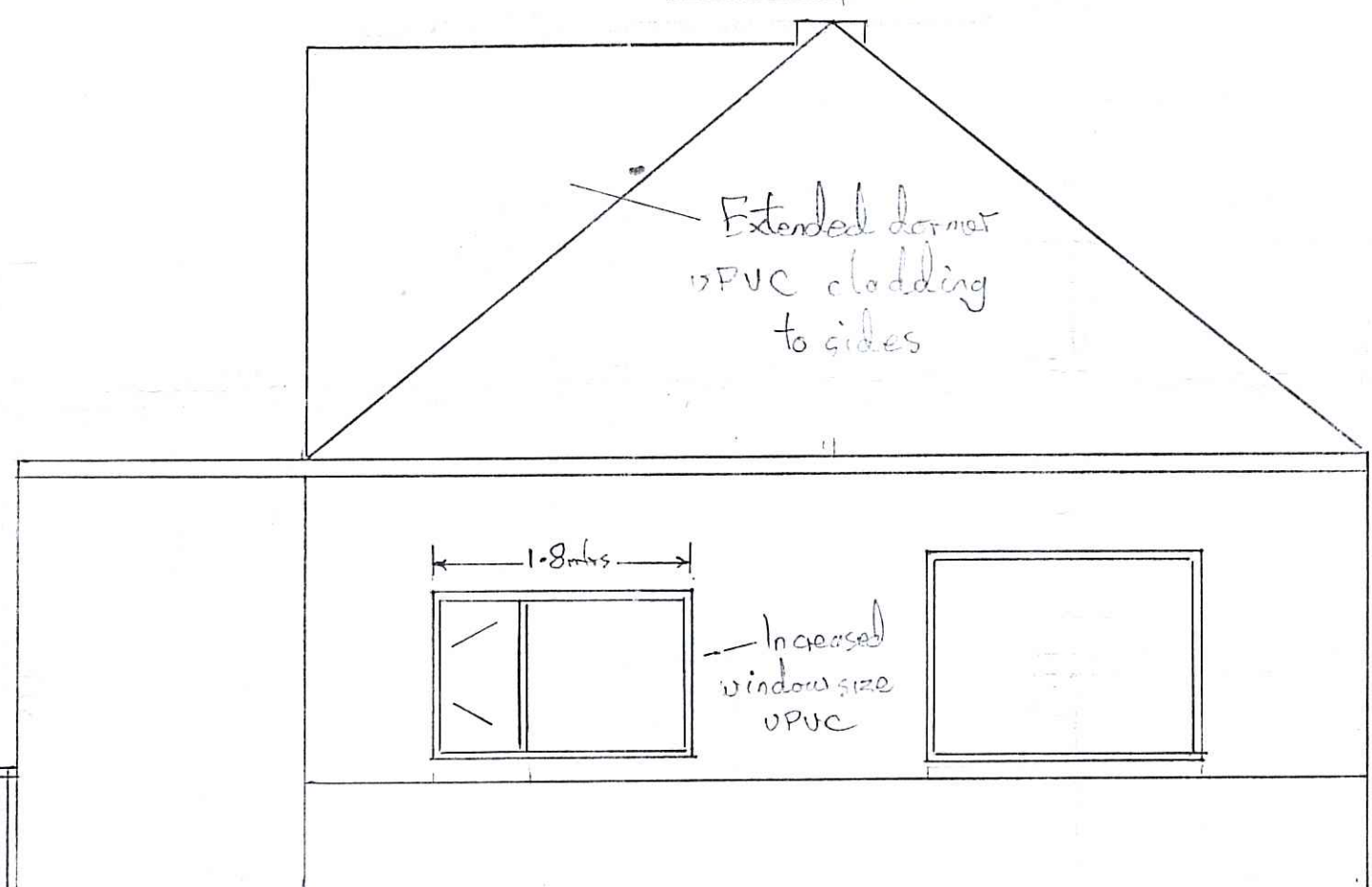

Proposed east elevation

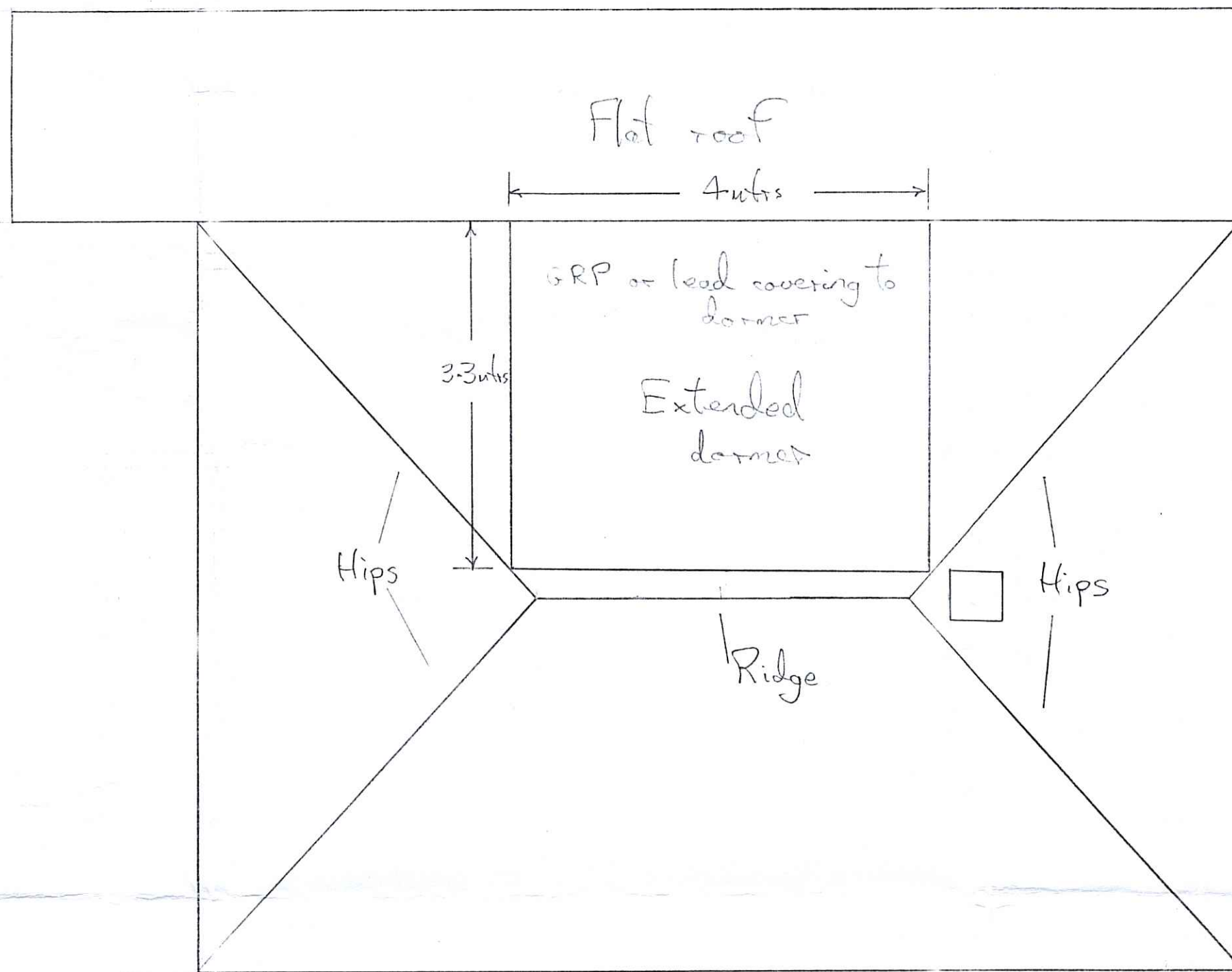

Proposed roof plan

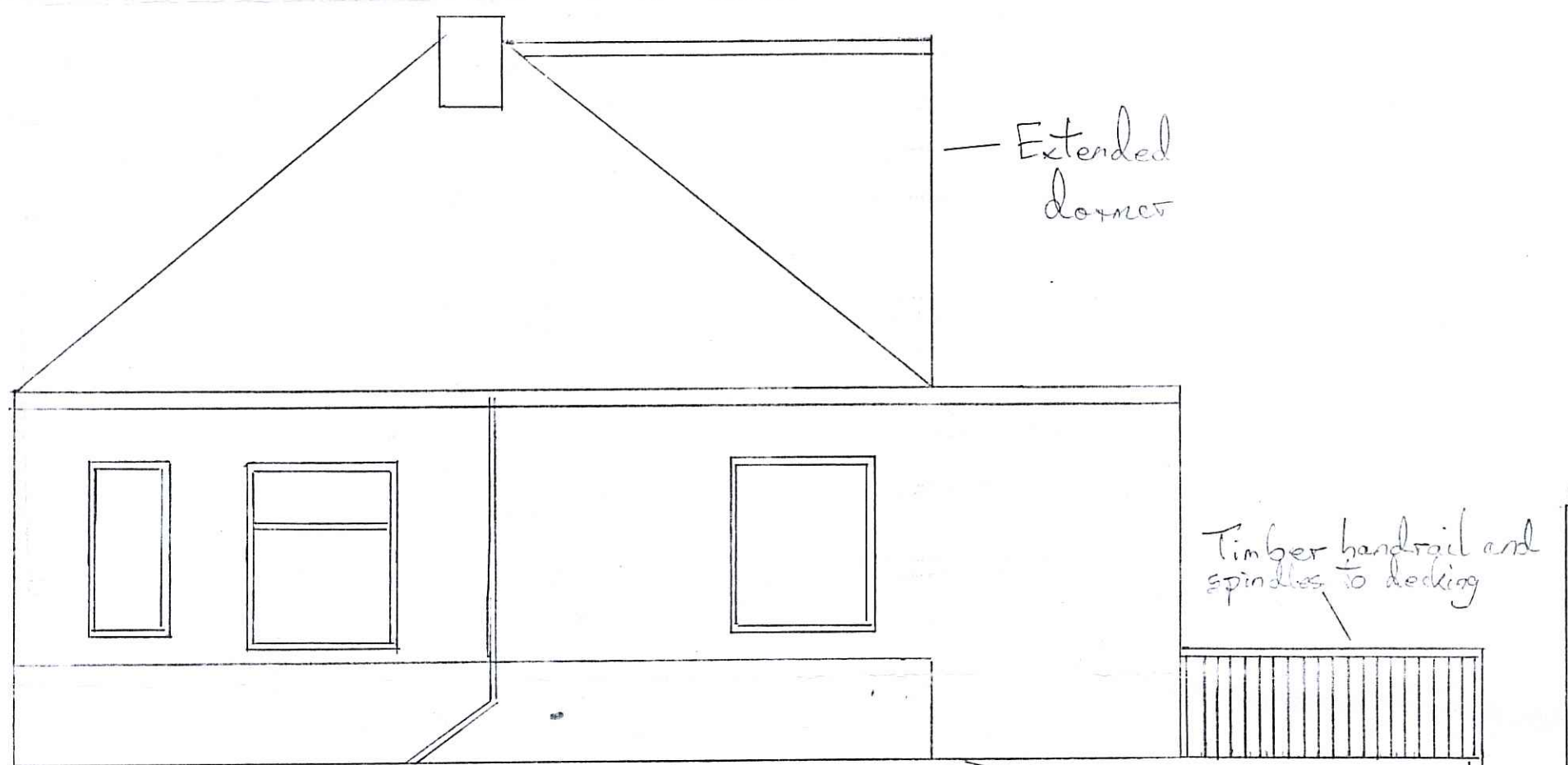

Proposed west elevation

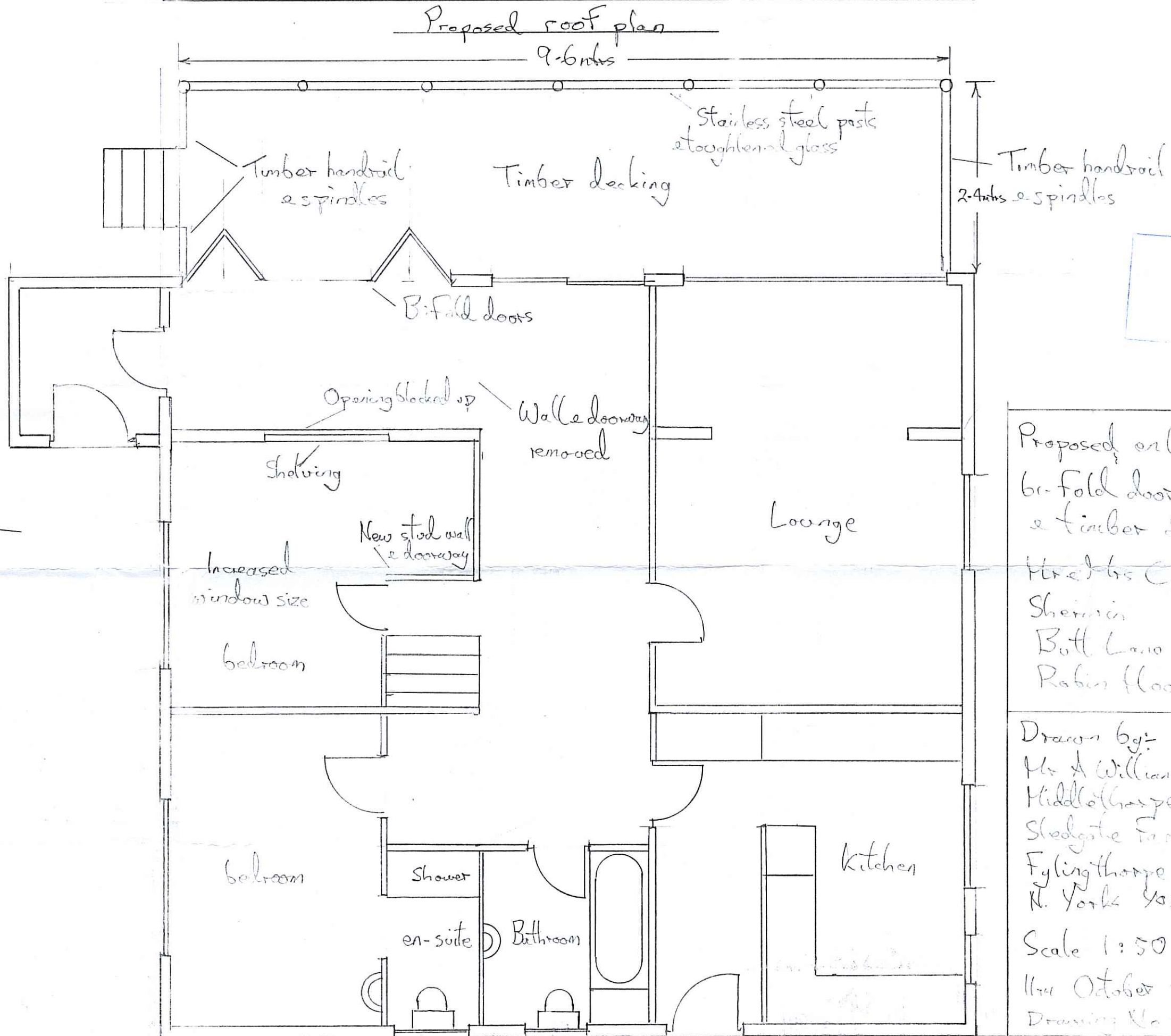

Proposed ground floor plan

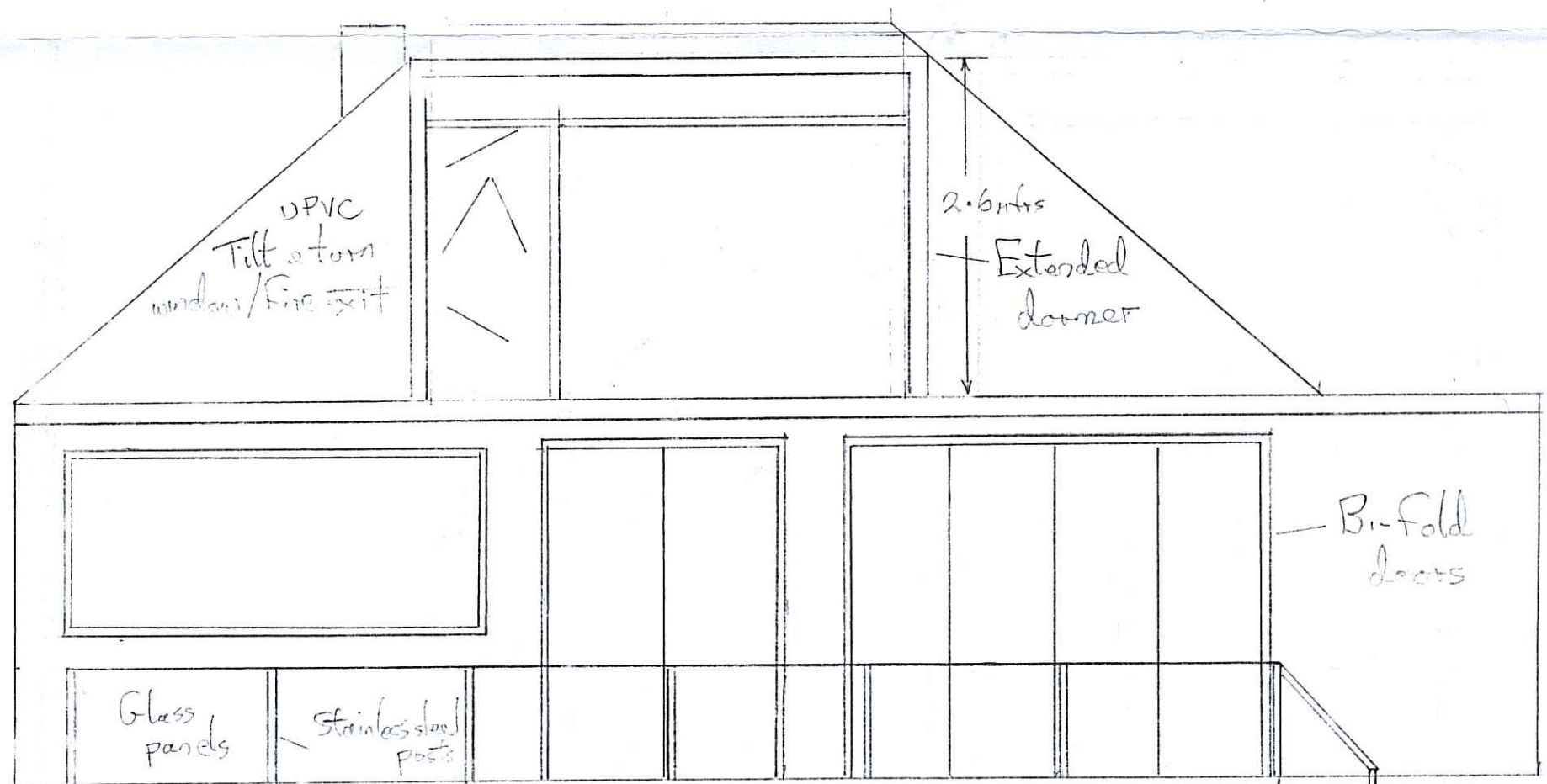

Proposed south elevation

NYM
17 OCT 2016

Proposed on larger dormer
bi-fold doors, window
& timber decking for:
Hire of C Rottonbury
Sherrin
Bull Linn
Robin Hoods Bay

Drawn by:
Mr A Williamson
Middlesex
Shedgate Farm
Fylingthorpe
N. Yorks YO22 4QB
Scale 1:50
11th October 2016
Drawing No 2016/0112