

East Elevation

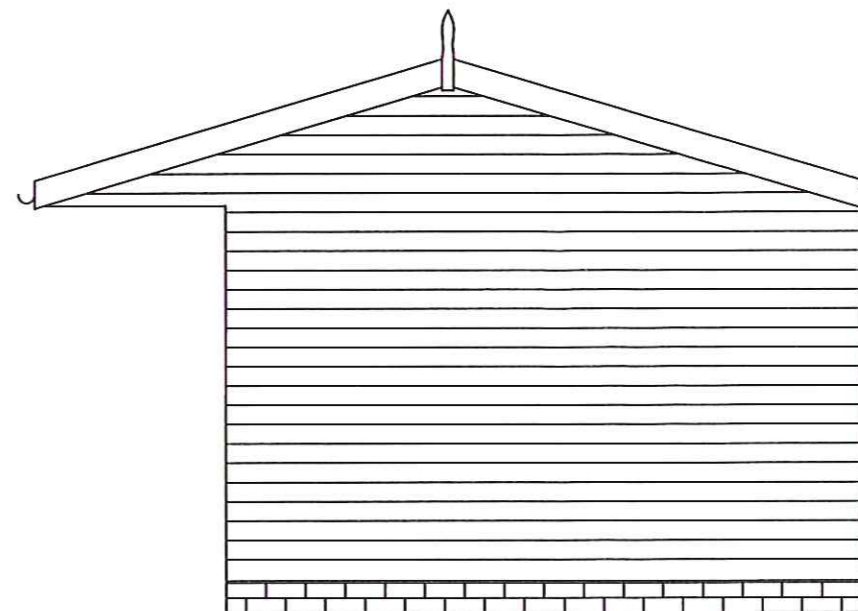

North Elevation

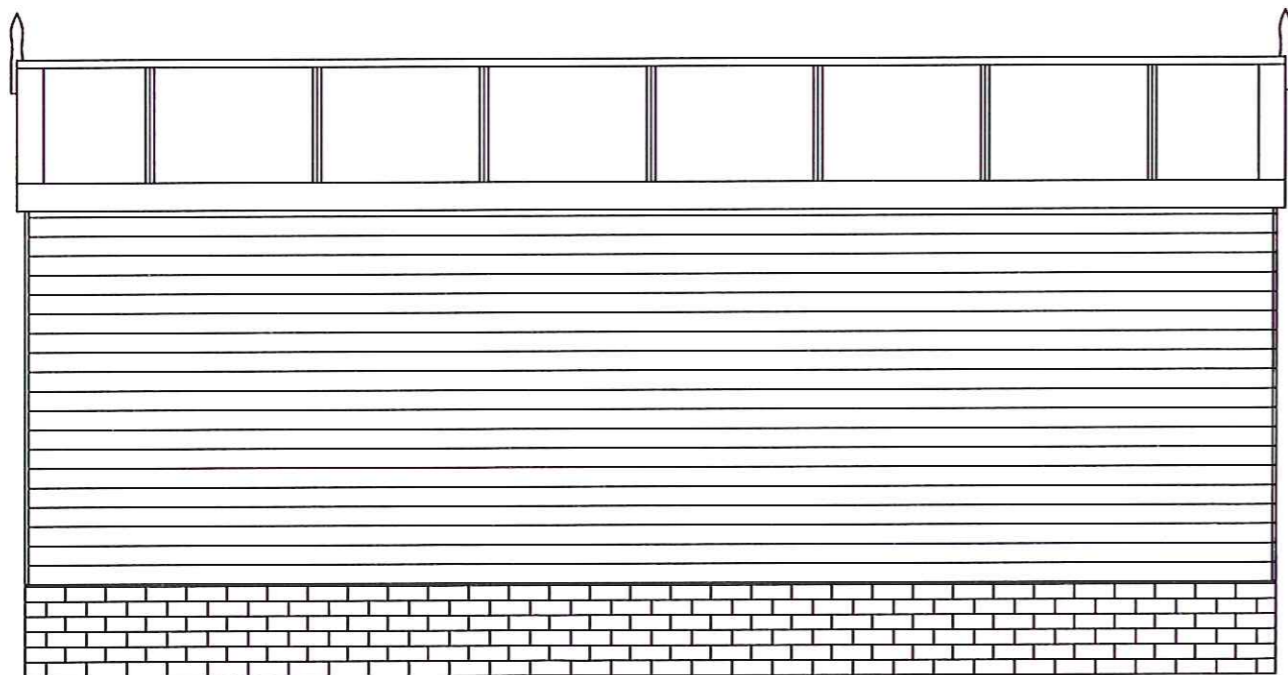

West Elevation

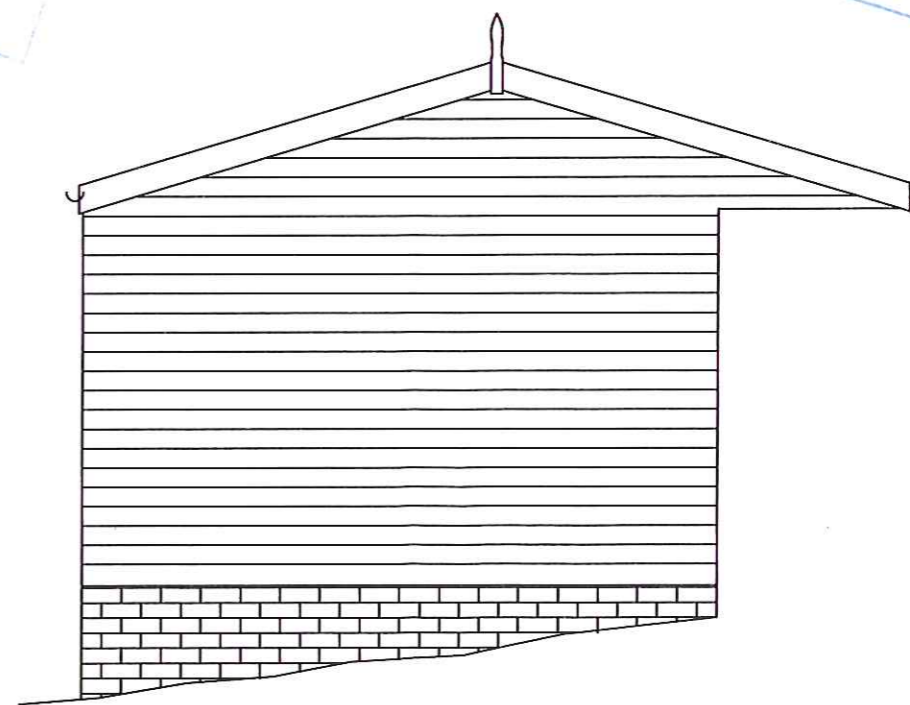

South Elevation

NYM/NPA
26 OCT 2016

NYM/NPA
26 OCT 2016

Existing

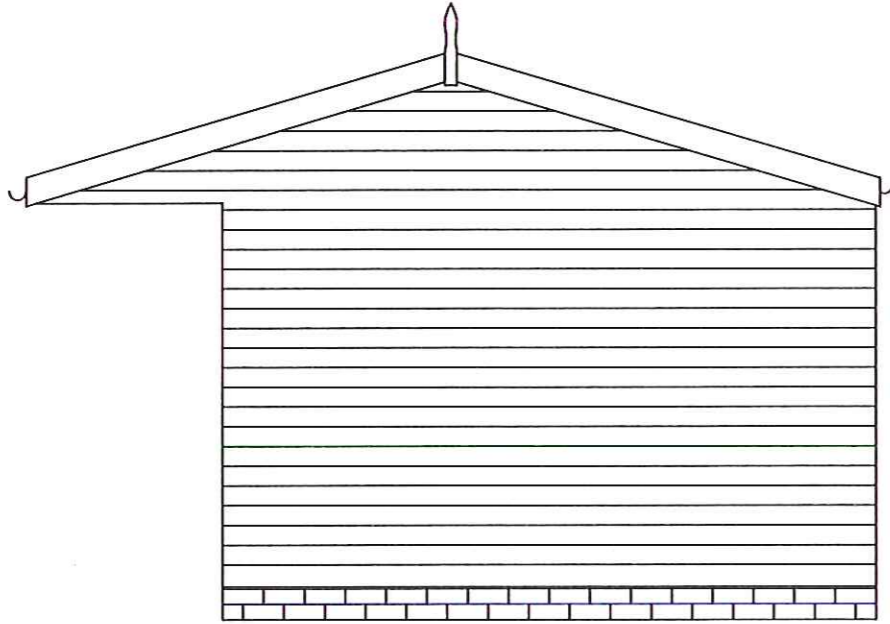

North Elevation Existing

Proposed

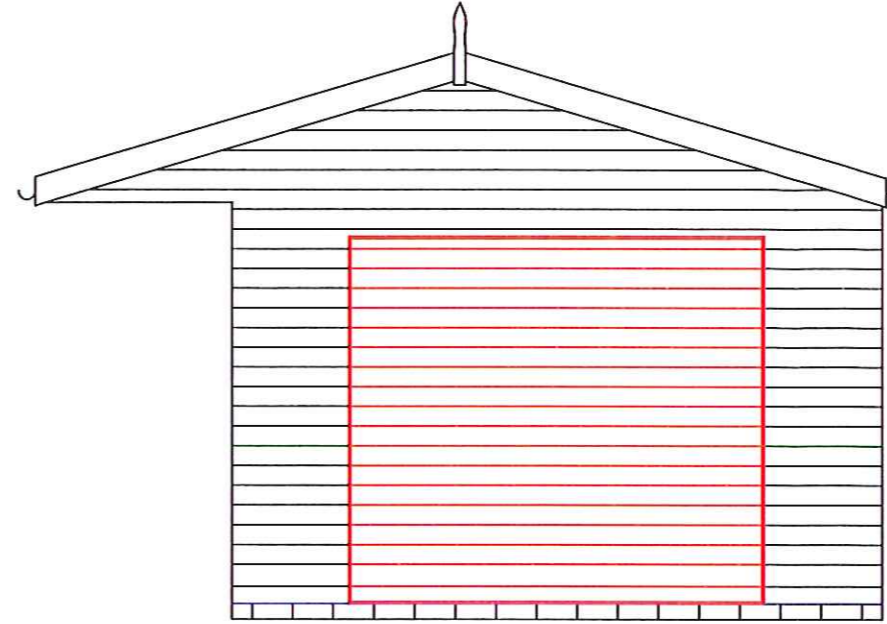

North Elevation Proposed

The proposed door will be of the 'up & over' style & will be clad using the original shiplap timber boarding

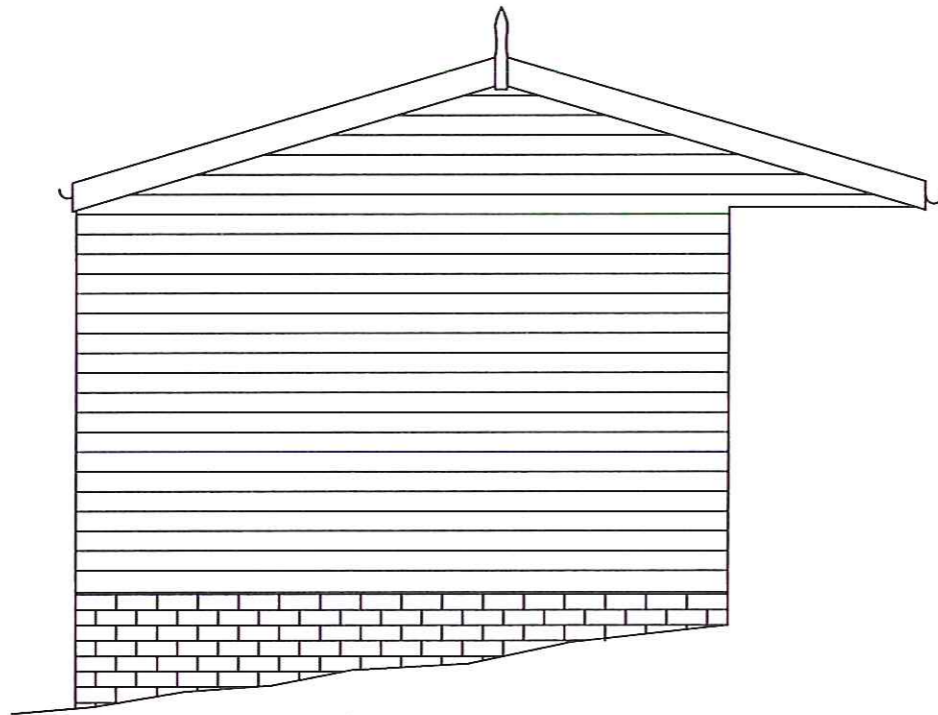

South Elevation Existing

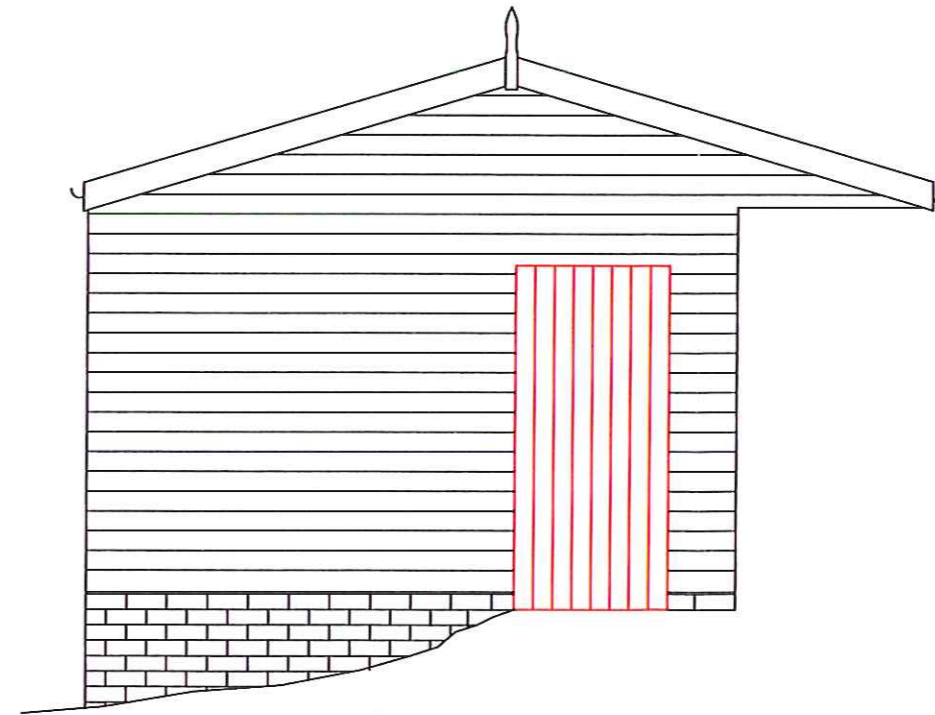

South Elevation Proposed

The proposed door will be a standard batten frame & braced door clad with T & G timber boarding

15 OCT 2016