

All dimensions are to be checked on site prior to commencement of the works, any error or omission immediately reported to Samuel Kendall Associates Ltd. All services shown are approximate and the principal contractor is to establish the true positions prior to the commencement of any works on site.

THIS DRAWING AND ALL ASSOCIATED DRAWINGS ARE TO BE READ IN FULL CONJUNCTION WITH THE ACCOMPANYING WRITTEN SPECIFICATION AND STRUCTURAL ENGINEER'S CALCULATION SHEETS AND DETAILS.

REVISIONS	'A' 04.11.16. Title amended.
	drg. no.2016 39 01 A GROUND FLOOR PLAN AS EXISTING

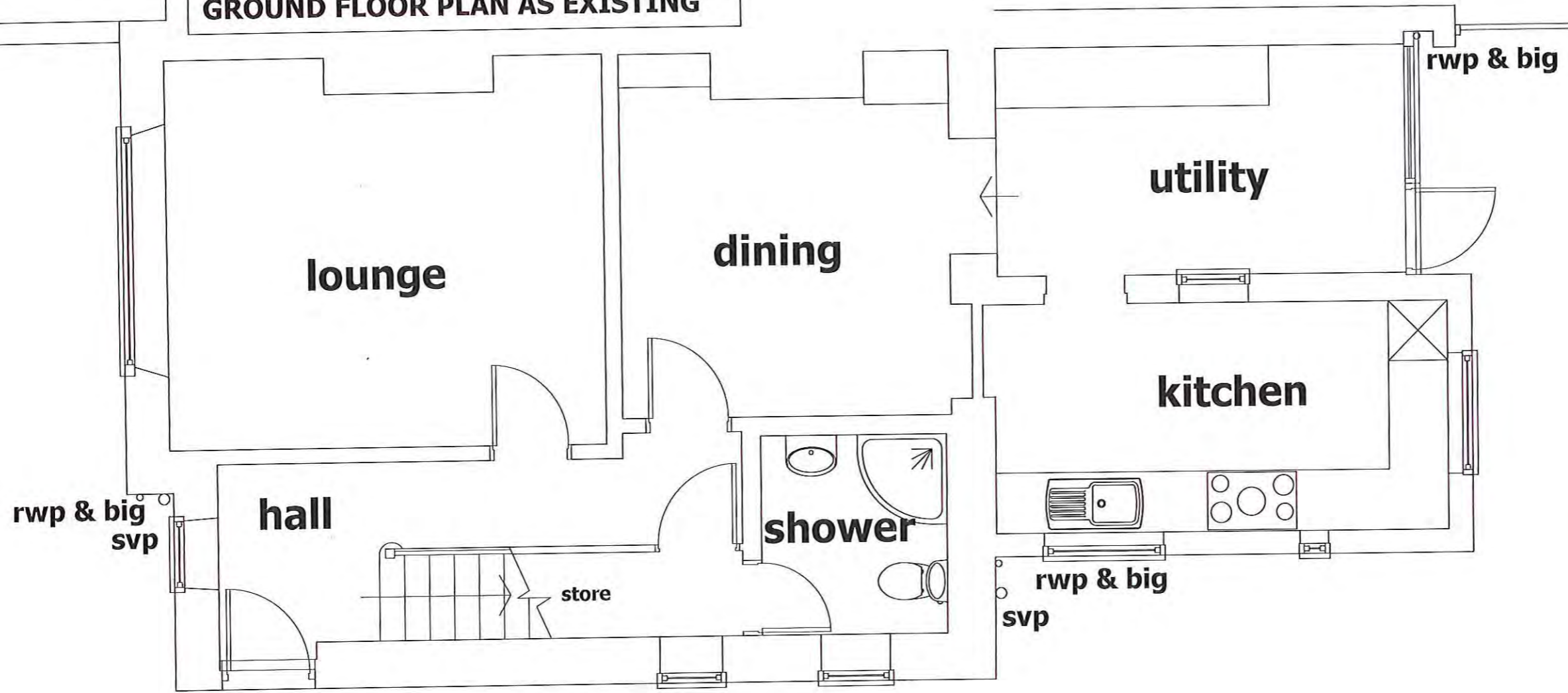

NYMNP
18 NOV 2016

**PROPOSED EXTENSION & ALTERATIONS
AT 4 LORING ROAD, RAVENSCAR, SCARBOROUGH,
NORTH YORKSHIRE, YO13 0LY
FOR MR G & MRS J MASON**

date 27.10.16. © scale 1:50 @ A3

COPYRIGHT RESERVED SAMUEL KENDALL ASSOCIATES LTD 2016. This drawing and all associated drawings are the property of Samuel Kendall Associates LTD and must not be reproduced in part or whole without their written permission, nor may the design or any information shown be disclosed to any third party.

SAMUEL KENDALL ASSOCIATES LTD
CHARTERED ARCHITECT : ARCHITECTURAL TECHNOLOGIST



PLANNING CONSULTANT, SURVEYOR, PROJECT MANAGER
THE OLD FORGE, MAIN STREET, CATWICK, BEVERLEY, EAST YORKSHIRE, HU17 5PH

www.samuelkendall.co.uk
Joint Managing Directors: Linda Samuel HND (ArchTech) - Stephen H Samuel HND (ArchTech) BA(Hons) DipArch(Leeds) RIBA
Registered Company Number 559 1217
A Royal Institute of British Architects Chartered Practice (1843970)
Operating a policy of continuing professional development.

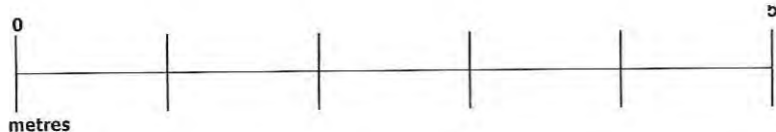

All dimensions are to be checked on site prior to commencement of the works, any error or omission immediately reported to Samuel Kendall Associates Ltd. All services shown are approximate and the principal contractor is to establish the true positions prior to the commencement of any works on site.

THIS DRAWING AND ALL ASSOCIATED DRAWINGS ARE TO BE READ IN FULL CONJUNCTION WITH THE ACCOMPANYING WRITTEN SPECIFICATION AND STRUCTURAL ENGINEER'S CALCULATION SHEETS AND DETAILS.

REVISIONS	'A' 04.11.16. Title amended.
	drg. no.2016 39 02 A FIRST FLOOR PLAN AS EXISTING

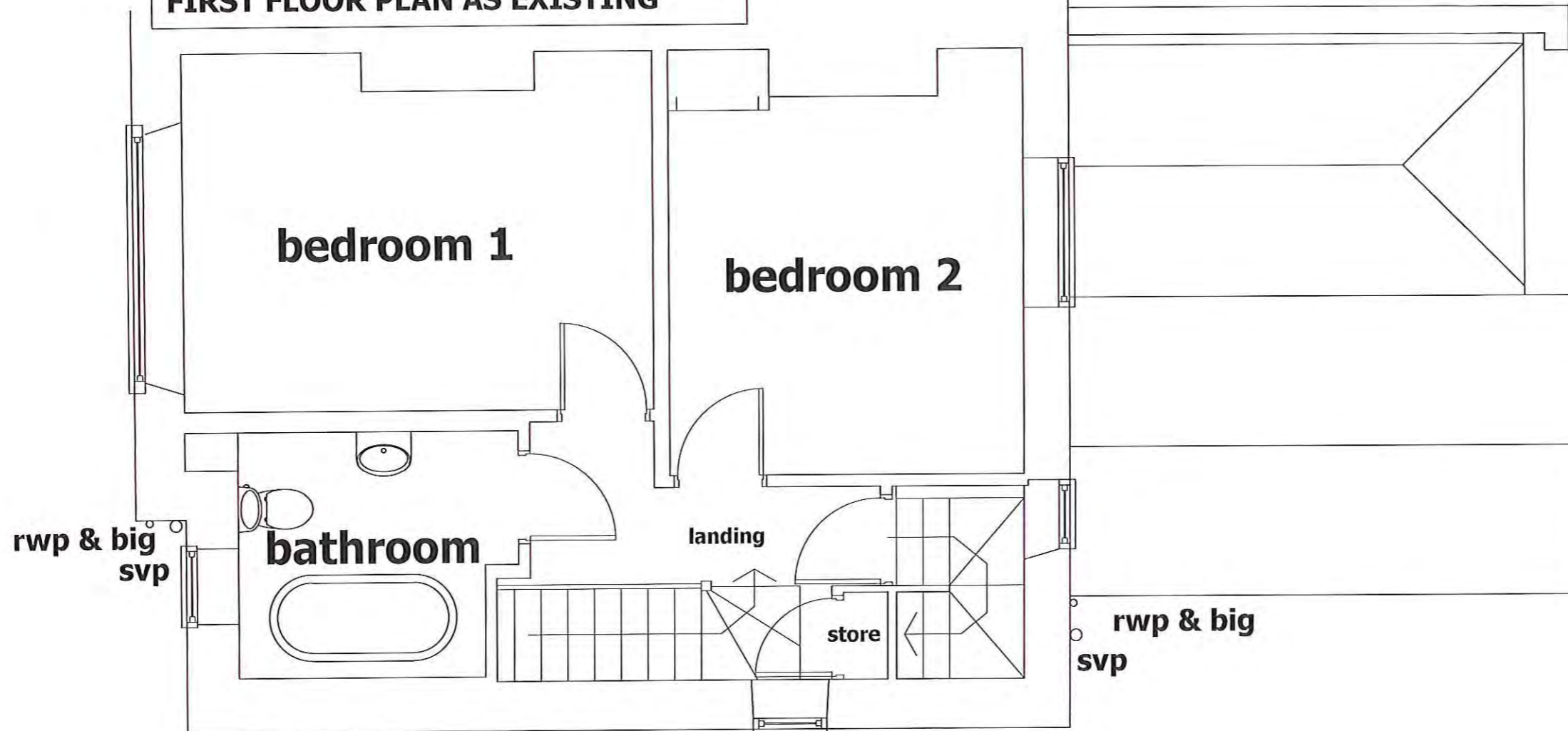

NYMNP
18 NOV 2016

**PROPOSED EXTENSION & ALTERATIONS
AT 4 LORING ROAD, RAVENSCAR, SCARBOROUGH,
NORTH YORKSHIRE, YO13 0LY
FOR MR G & MRS J MASON**

date 27.10.16. © scale 1:50 @ A3

COPYRIGHT RESERVED SAMUEL KENDALL ASSOCIATES LTD 2016. This drawing and all associated drawings are the property of Samuel Kendall Associates LTD and must not be reproduced in part or whole without their written permission, nor may the design or any information shown be disclosed to any third party.

SAMUEL KENDALL ASSOCIATES LTD

CHARTERED ARCHITECT : ARCHITECTURAL TECHNOLOGIST



PLANNING CONSULTANT, SURVEYOR, PROJECT MANAGER
THE OLD FORGE, MAIN STREET, CATWICK, BEVERLEY, EAST YORKSHIRE, HU17 5PH

www.samuelkendall.co.uk
Joint Managing Directors: Linda Samuel HND (ArchTech) Stephen H Samuel HND(ArchTech) BA(Hons) DipArch(Leics) RIBA
Registered Company Number 559 1217
A Royal Institute of British Architects Chartered Practice (1843970)
operating a policy of continuing professional development.

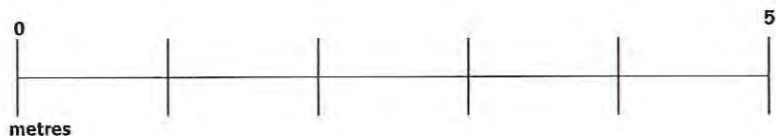

REVISIONS	'A' 04.11.16. Title amended.
	drg. no.2016 39 03 A SECOND FLOOR PLAN AS EXISTING

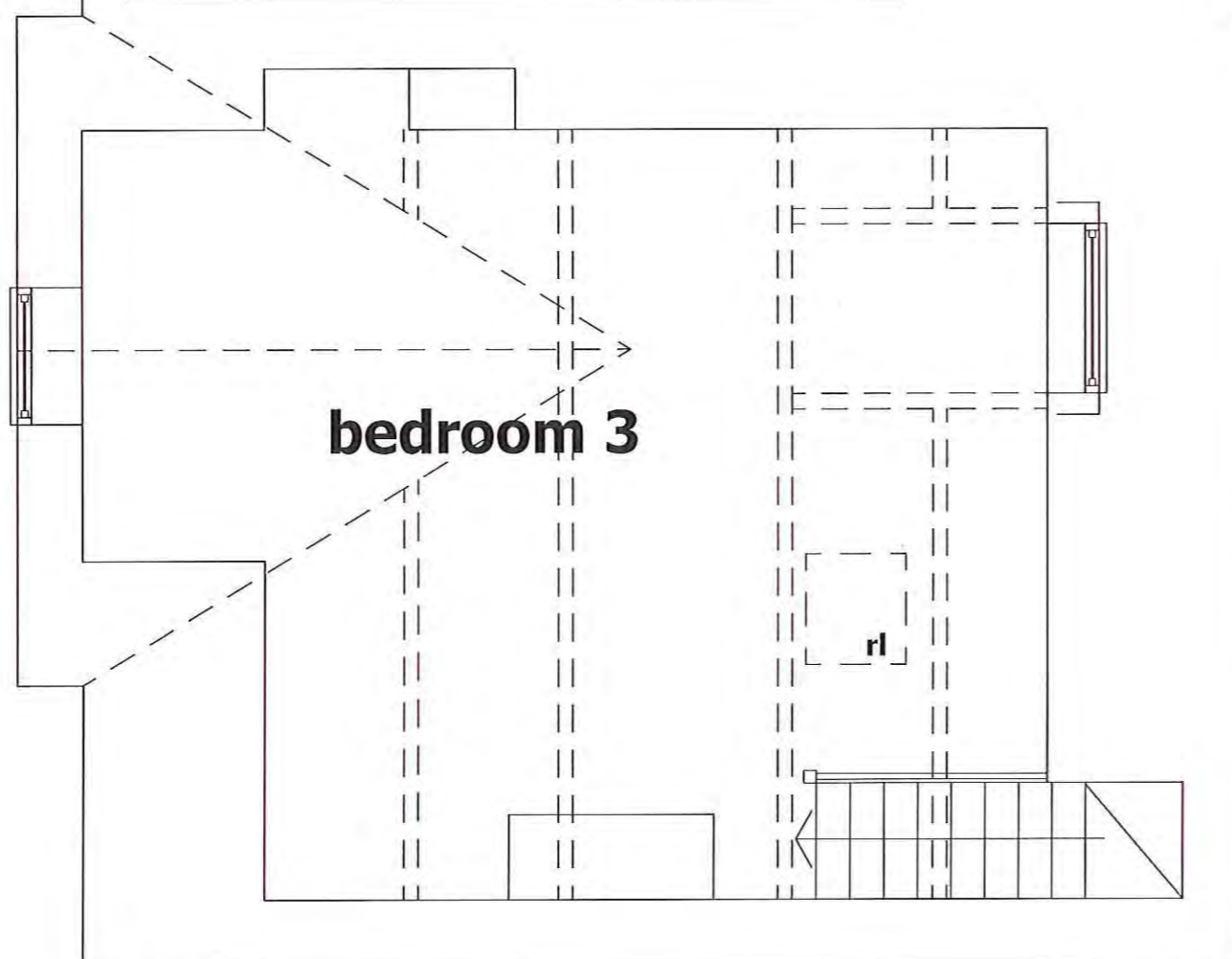

All dimensions are to be checked on site prior to commencement of the works, any error or omission immediately reported to Samuel Kendall Associates Ltd. All services shown are approximate and the principal contractor is to establish the true positions prior to the commencement of any works on site.

THIS DRAWING AND ALL ASSOCIATED DRAWINGS ARE TO BE READ IN FULL CONJUNCTION WITH THE ACCOMPANYING WRITTEN SPECIFICATION AND STRUCTURAL ENGINEER'S CALCULATION SHEETS AND DETAILS.



**PROPOSED EXTENSION & ALTERATIONS
AT 4 LORING ROAD, RAVENSCAR, SCARBOROUGH,
NORTH YORKSHIRE, YO13 0LY
FOR MR G & MRS J MASON**

date 27.10.16. © scale 1:50 @ A3

COPYRIGHT RESERVED SAMUEL KENDALL ASSOCIATES LTD 2016. This drawing and all associated drawings are the property of Samuel Kendall Associates LTD and must not be reproduced in part or whole without their written permission, nor may the design or any information shown be disclosed to any third party.

SAMUEL KENDALL ASSOCIATES LTD
CHARTERED ARCHITECT : ARCHITECTURAL TECHNOLOGIST



PLANNING CONSULTANT, SURVEYOR, PROJECT MANAGER
THE OLD FORGE, MAIN STREET, CATWICK, BEVERLEY, EAST YORKSHIRE, HU17 5PH

www.samuelkendall.co.uk

Joint Managing Directors: Linda Samuel HND (ArchTech) Stephen H Samuel HND(ArchTech) BA(Hons) DipArch(Leics) RIBA
Registered Company Number 559 1217
A Royal Institute of British Architects Chartered Practice (1843970)
operating a policy of continuing professional development.



south west side elevation



south east rear elevation



north east front elevation

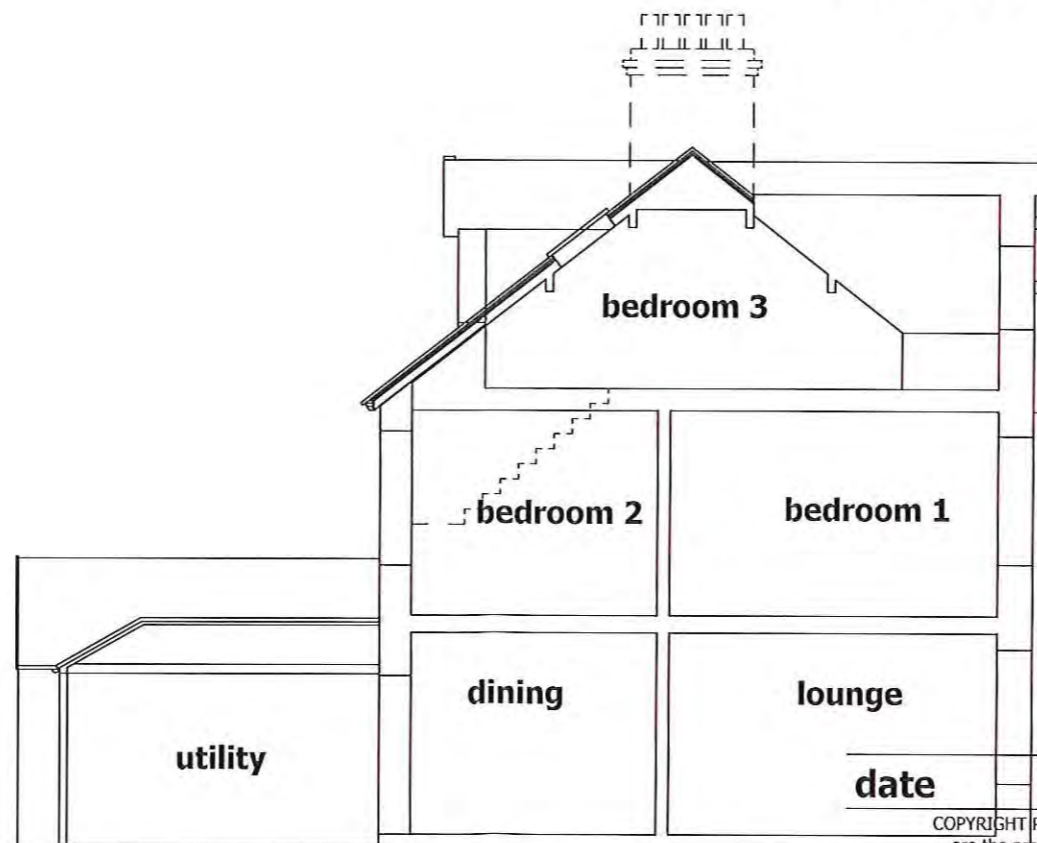

typical section

NYMNP
18 NOV 2016

REVISIONS

0 1 2 3 4 5 metres

'B' 15.11.16. Further detailed.
'A' 04.11.16. Title amended.

drg. no.2016 39 04 B
ELEVATIONS & SECTION
AS EXISTING

date 27.10.16. © scale 1:100 @ A3

COPYRIGHT RESERVED SAMUEL KENDALL ASSOCIATES LTD 2016. This drawing and all associated drawings are the property of Samuel Kendall Associates LTD and must not be reproduced in part or whole without their written permission, nor may the design or any information shown be disclosed to any third party.

SAMUEL KENDALL ASSOCIATES LTD

CHARTERED ARCHITECT : ARCHITECTURAL TECHNOLOGIST

PLANNING CONSULTANT, SURVEYOR, PROJECT MANAGER
THE OLD FORGE, MAIN STREET, CATWICK, BEVERLEY, EAST YORKSHIRE. HU17 5PH



www.samuelkendall.co.uk
Joint Managing Directors: Linda Samuel HND (ArchTech) Stephen N Samuel HND(ArchTech) BA(Hons) DipArch(Leics) RIBA
Registered Company Number 559 1217
A Royal Institute of British Architects Chartered Practice (1843970)
operating a policy of continuing professional development.

PROPOSED EXTENSION & ALTERATIONS
AT 4 LORING ROAD, RAVENSCAR, SCARBOROUGH,
NORTH YORKSHIRE, YO13 0LY
FOR MR G & MRS J MASON

REVISIONS

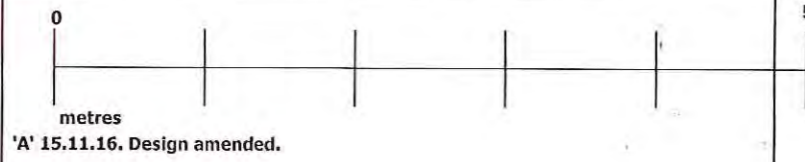

'A' 15.11.16. Design amended.

drg. no.2016 39 06 A
GROUND FLOOR PLAN AS PROPOSED

All dimensions are to be checked on site prior to commencement of the works, any error or omission immediately reported to Samuel Kendall Associates Ltd. All services shown are approximate and the principal contractor is to establish the true positions prior to the commencement of any works on site.

**THIS DRAWING AND ALL ASSOCIATED DRAWINGS ARE TO BE READ
IN FULL CONJUNCTION WITH THE ACCOMPANYING WRITTEN
SPECIFICATION AND STRUCTURAL ENGINEER'S CALCULATION
SHEETS AND DETAILS.**

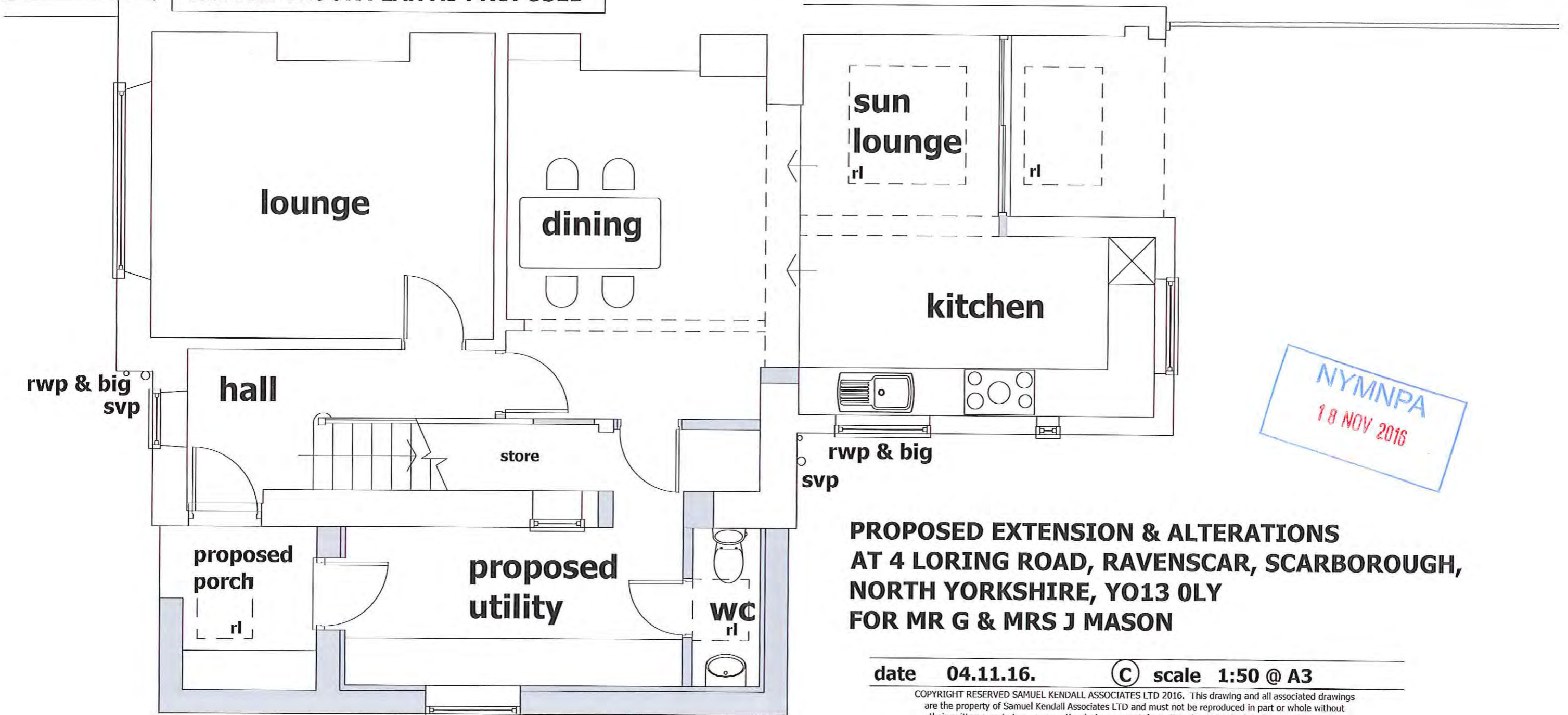

NYMNP
18 NOV 2016

**PROPOSED EXTENSION & ALTERATIONS
AT 4 LORING ROAD, RAVENSCAR, SCARBOROUGH,
NORTH YORKSHIRE, YO13 0LY
FOR MR G & MRS J MASON**

date 04.11.16. © scale 1:50 @ A3

COPYRIGHT RESERVED SAMUEL KENDALL ASSOCIATES LTD 2016. This drawing and all associated drawings are the property of Samuel Kendall Associates LTD and must not be reproduced in part or whole without their written permission, nor may the design or any information shown be disclosed to any third party.

SAMUEL KENDALL ASSOCIATES LTD

CHARTERED ARCHITECT : ARCHITECTURAL TECHNOLOGIST

PLANNING CONSULTANT, SURVEYOR, PROJECT MANAGER
THE OLD FORGE, MAIN STREET, CATWICK, BEVERLEY, EAST YORKSHIRE. HU17 5PH



www.samuelkendall.co.uk
Joint Managing Directors: Linda Samuel HND (Arch Tech) Stephen N Samuel HND(ArchTech) BA(Hons) DipArch(Leics) RIBA
Registered Company Number 559 1217
A Royal Institute of British Architects Chartered Practice (1843970)
operating a policy of continuing professional development.

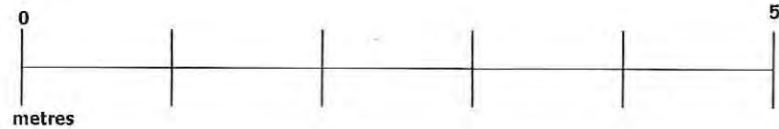

REVISIONS	'A' 15.11.16. Design revised.
drg. no.2016 39 07 A	
FIRST FLOOR PLAN AS PROPOSED	

THIS DRAWING AND ALL ASSOCIATED DRAWINGS ARE TO BE READ IN FULL CONJUNCTION WITH THE ACCOMPANYING WRITTEN SPECIFICATION AND STRUCTURAL ENGINEER'S CALCULATION SHEETS AND DETAILS.

All dimensions are to be checked on site prior to commencement of the works, any error or omission immediately reported to Samuel Kendall Associates Ltd. All services shown are approximate and the principal contractor is to establish the true positions prior to the commencement of any works on site.

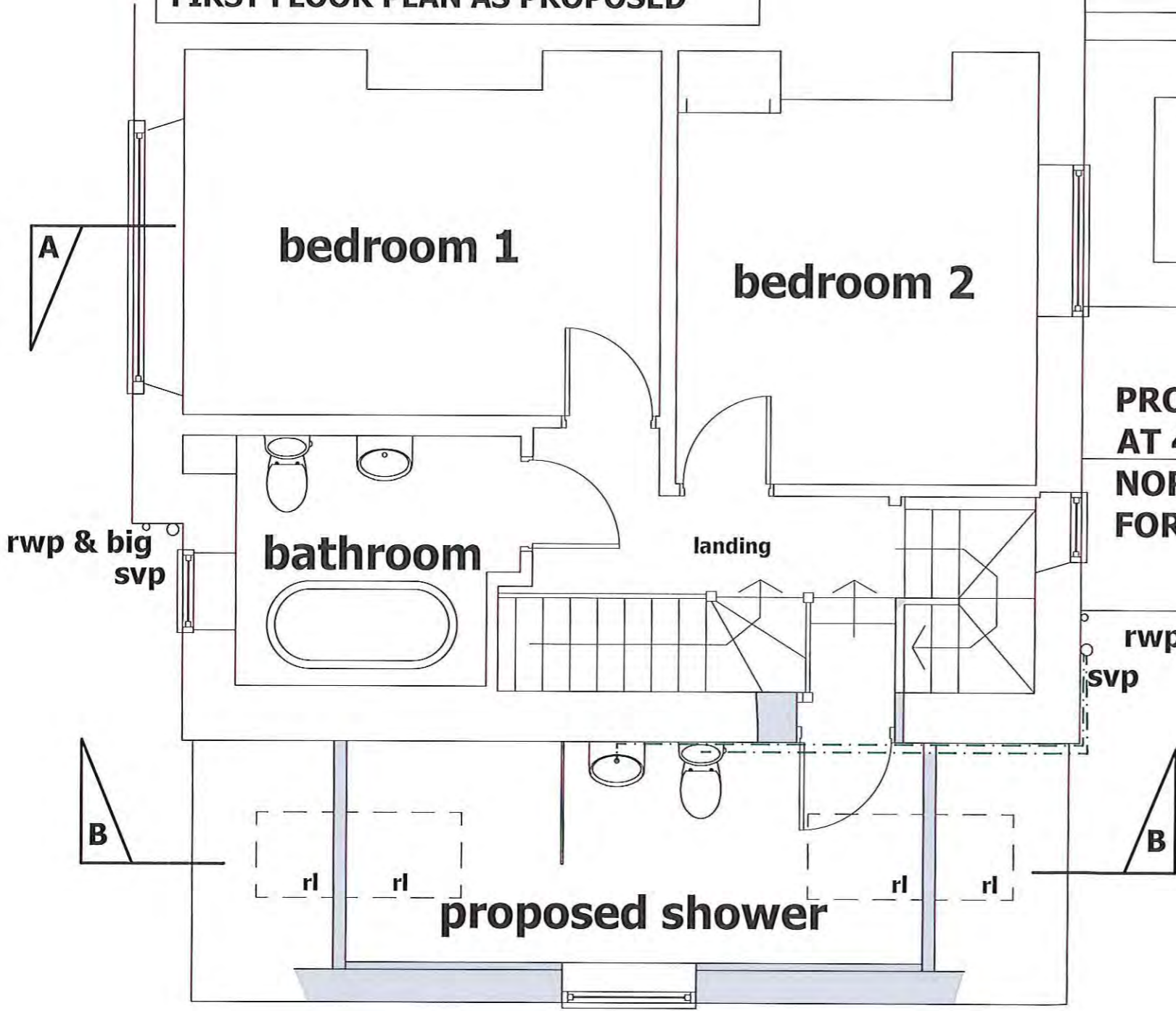

**PROPOSED EXTENSION & ALTERATIONS
AT 4 LORING ROAD, RAVENSCAR, SCARBOROUGH,
NORTH YORKSHIRE, YO13 0LY
FOR MR G & MRS J MASON**

NYMNP
18 NOV 2016

date 04.11.16. © scale 1:50 @ A3

COPYRIGHT RESERVED SAMUEL KENDALL ASSOCIATES LTD 2016. This drawing and all associated drawings are the property of Samuel Kendall Associates LTD and must not be reproduced in part or whole without their written permission, nor may the design or any information shown be disclosed to any third party.

SAMUEL KENDALL ASSOCIATES LTD
CHARTERED ARCHITECT : ARCHITECTURAL TECHNOLOGIST



PLANNING CONSULTANT, SURVEYOR, PROJECT MANAGER
THE OLD FORGE, MAIN STREET, CATWICK, BEVERLY, EAST YORKSHIRE HU17 5PH

www.samuelkendall.co.uk
Joint Managing Directors: Linda Samuel HND (ArchTech) Stephen H Samuel HND(ArchTech) BA(Hons) DipArch(Leics) RIBA
Registered Company Number 559 1217
A Royal Institute of British Architects Chartered Practice (1843970)
operating a policy of continuing professional development.

All dimensions are to be checked on site prior to commencement of the works, any error or omission immediately reported to Samuel Kendall Associates Ltd. All services shown are approximate and the principal contractor is to establish the true positions prior to the commencement of any works on site.

THIS DRAWING AND ALL ASSOCIATED DRAWINGS ARE TO BE READ IN FULL CONJUNCTION WITH THE ACCOMPANYING WRITTEN SPECIFICATION AND STRUCTURAL ENGINEER'S CALCULATION SHEETS AND DETAILS.

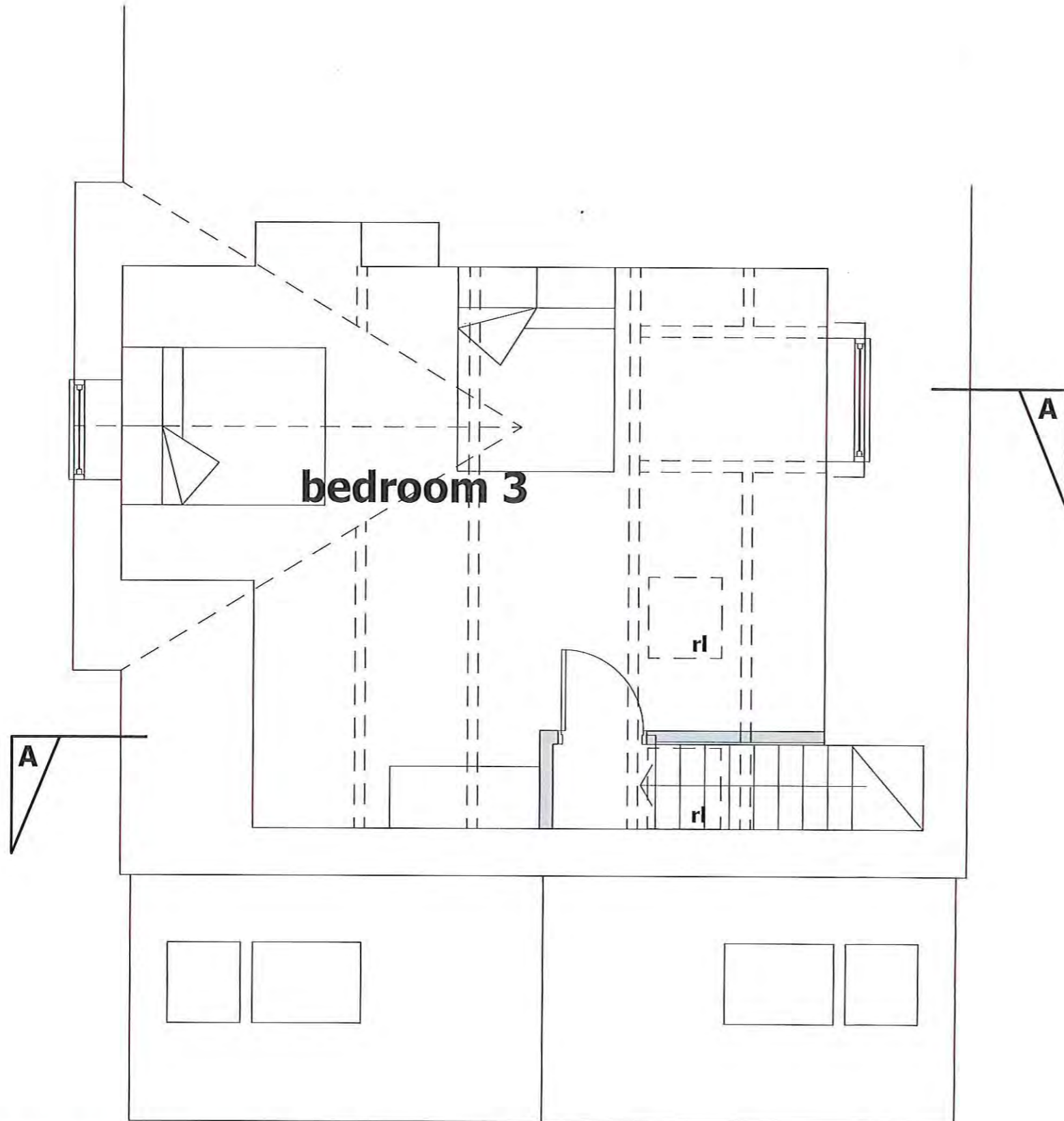

NYMNP
 18 NOV 2016

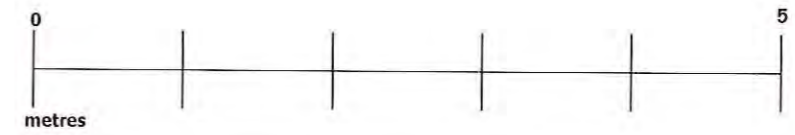

REVISIONS	'A' 15.11.16. Design revised.
drg. no.2016 39 08 A SECOND FLOOR PLAN AS PROPOSED	

**PROPOSED EXTENSION & ALTERATIONS
 AT 4 LORING ROAD, RAVENSCAR, SCARBOROUGH,
 NORTH YORKSHIRE, YO13 0LY
 FOR MR G & MRS J MASON**

date 04.11.16. © scale 1:50 @ A3

COPYRIGHT RESERVED SAMUEL KENDALL ASSOCIATES LTD 2016. This drawing and all associated drawings are the property of Samuel Kendall Associates LTD and must not be reproduced in part or whole without their written permission, nor may the design or any information shown be disclosed to any third party.

SAMUEL KENDALL ASSOCIATES LTD
 CHARTERED ARCHITECT : ARCHITECTURAL TECHNOLOGIST



PLANNING CONSULTANT, SURVEYOR, PROJECT MANAGER
 THE OLD FORGE, MAIN STREET, CATWICK, BEVERLEY, EAST YORKSHIRE. HU17 5PH

www.samuelkendall.co.uk
 Joint Managing Directors: Linda Samuel HND (ArchTech) Stephen H Samuel HND(ArchTech) BA(Hons) DipArch(Leics) RIBA
 Registered Company Number 559 1217
 A Royal Institute of British Architects Chartered Practice (1843970)
 operating a policy of continuing professional development.

LORING ROAD

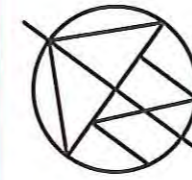

REVISIONS	'A' 15.11.16. Design amended.
	drg. no.2016 39 10 A
	SITE & ROOF PLAN AS PROPOSED

All dimensions are to be checked on site prior to commencement of the works, any error or omission immediately reported to Samuel Kendall Associates Ltd. All services shown are approximate and the principal contractor is to establish the true positions prior to the commencement of any works on site.

THIS DRAWING AND ALL ASSOCIATED DRAWINGS ARE TO BE READ IN FULL CONJUNCTION WITH THE ACCOMPANYING WRITTEN SPECIFICATION AND STRUCTURAL ENGINEER'S CALCULATION SHEETS AND DETAILS.

SHARED ACCESSWAY

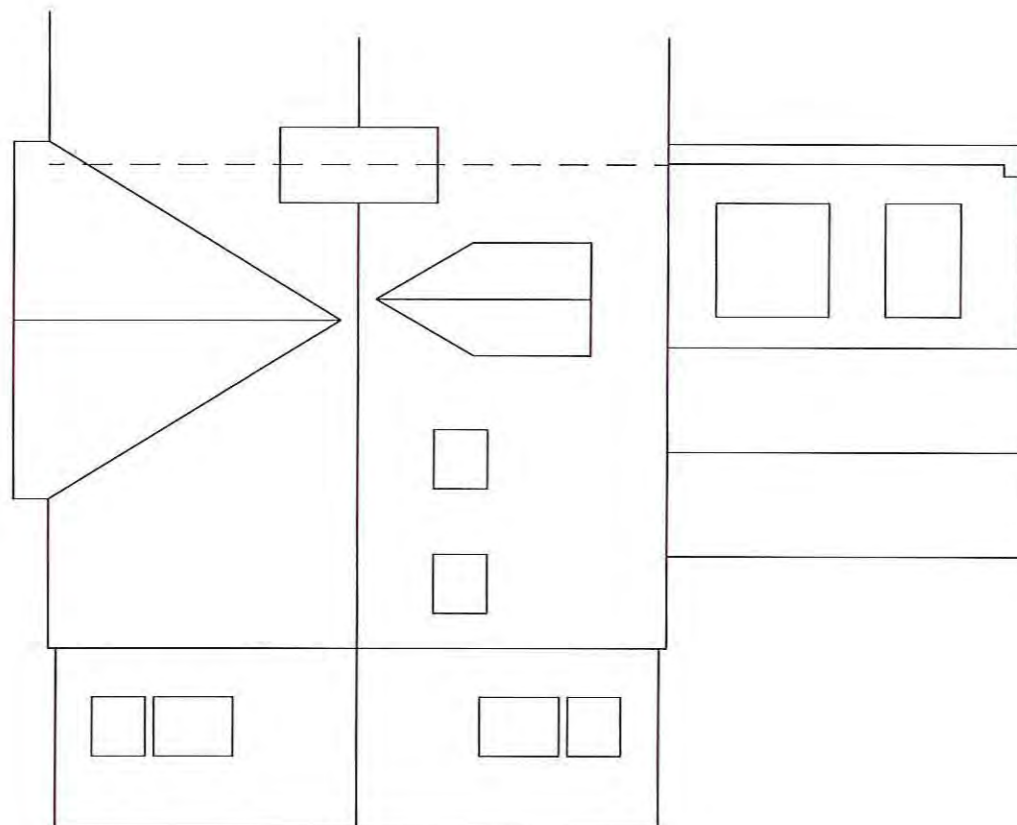

**PROPOSED EXTENSION & ALTERATIONS
AT 4 LORING ROAD, RAVENSCAR, SCARBOROUGH,
NORTH YORKSHIRE, YO13 0LY
FOR MR G & MRS J MASON**

date 04.11.16. © scale 1:100 & 1:200 @ A3

COPYRIGHT RESERVED SAMUEL KENDALL ASSOCIATES LTD 2016. This drawing and all associated drawings are the property of Samuel Kendall Associates LTD and must not be reproduced in part or whole without their written permission, nor may the design or any information shown be disclosed to any third party.

SAMUEL KENDALL ASSOCIATES LTD
CHARTERED ARCHITECT : ARCHITECTURAL TECHNOLOGIST



PLANNING CONSULTANT, SURVEYOR, PROJECT MANAGER
THE OLD FORGE, MAIN STREET, CATWICK, BEVERLEY, EAST YORKSHIRE. HU17 5PH

www.samuelkendall.co.uk
Joint Managing Directors: Linda Samuel HND (ArchTech) Stephen H Samuel HND(ArchTech) BA(Hons) DipArch(Leics) RIBA
Registered Company Number 559 1217
A Royal Institute of British Architects Chartered Practice (1843970)
operating a policy of continuing professional development.

PROPOSED ROOF PLAN scale 1:100

NOTES

EXTERNAL WALLS - to be finished in facing brickwork, render and timber/render feature to match existing dwelling, all to be approved in writing by the Local Planning Department.

PITCHED ROOF - to be finished in rosemary tiles to compliment the existing dwelling, all to be approved in writing by the Local Planning Department.

FENESTRATION - to be complimentary with existing.

RAINWATER GOODS - to be complimentary with the existing dwelling.

FOUL WATER - to be discharged to the existing foul water drainage system on site.

SURFACE WATER - to be discharged to the existing surface water drainage system on site.

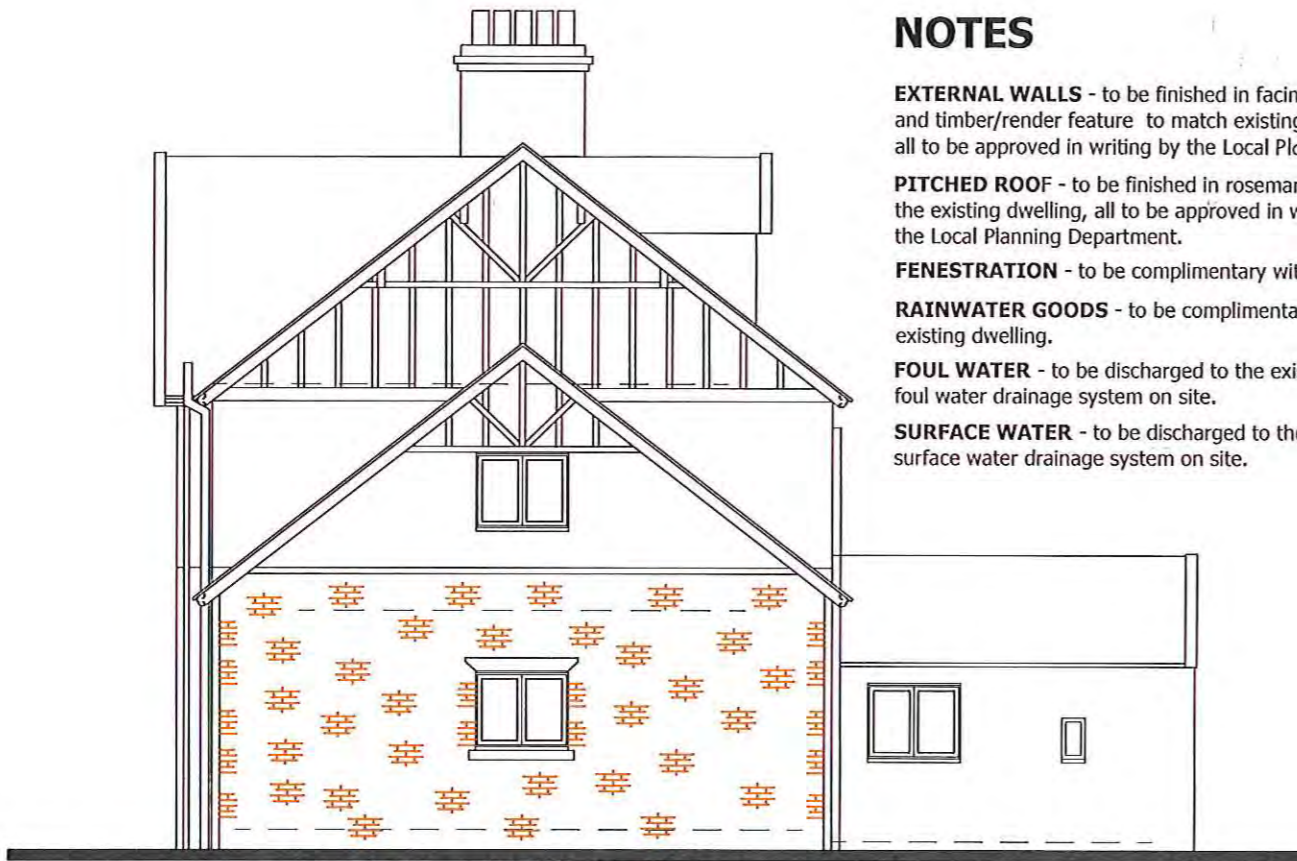

south west side elevation



south east rear elevation



north east front elevation

REVISIONS

0 1 2 3 4 5
metres

'A' 15.11.16. Design amended.

drg. no.2016 39 09 A
ELEVATIONS AS PROPOSED

NYMNP
18 NOV 2016

**PROPOSED EXTENSION & ALTERATIONS
AT 4 LORING ROAD, RAVENSCAR, SCARBOROUGH,
NORTH YORKSHIRE, YO13 0LY
FOR MR G & MRS J MASON**

date 04.11.16. © scale 1:100 @ A3

COPYRIGHT RESERVED SAMUEL KENDALL ASSOCIATES LTD 2016. This drawing and all associated drawings are the property of Samuel Kendall Associates LTD and must not be reproduced in part or whole without their written permission, nor may the design or any information shown be disclosed to any third party.

SAMUEL KENDALL ASSOCIATES LTD

CHARTERED ARCHITECT : ARCHITECTURAL TECHNOLOGIST

PLANNING CONSULTANT, SURVEYOR, PROJECT MANAGER
THE OLD FORGE, MAIN STREET, CATWICK, BEVERLEY, EAST YORKSHIRE. HU17 5PH



www.samuelkendall.co.uk
Joint Managing Directors: Linda Samuel HND (ArchTech) Stephen H Samuel HND(ArchTech) BA(Hons) DipArch(Leics) RIBA
Registered Company Number 559 1217
A Royal Institute of British Architects Chartered Practice (1843970)
operating a policy of continuing professional development.

All dimensions are to be checked on site prior to commencement of the works, any error or omission immediately reported to Samuel Kendall Associates Ltd. All services shown are approximate and the principal contractor is to establish the true positions prior to the commencement of any works on site.

THIS DRAWING AND ALL ASSOCIATED DRAWINGS ARE TO BE READ IN FULL CONJUNCTION WITH THE ACCOMPANYING WRITTEN SPECIFICATION AND STRUCTURAL ENGINEER'S CALCULATION SHEETS AND DETAILS.



proposed section A - A



proposed section B - B

NYMNP
 18 NOV 2016

REVISIONS	
	'A' 15.11.16. Design revised.
drg. no.2016 39 11 A SECTIONS AS PROPOSED	

**PROPOSED EXTENSION & ALTERATIONS
 AT 4 LORING ROAD, RAVENSCAR, SCARBOROUGH,
 NORTH YORKSHIRE, YO13 0LY
 FOR MR G & MRS J MASON**

date 04.11.16. © scale 1:50 @ A3

COPYRIGHT RESERVED SAMUEL KENDALL ASSOCIATES LTD 2016. This drawing and all associated drawings are the property of Samuel Kendall Associates LTD and must not be reproduced in part or whole without their written permission, nor may the design or any information shown be disclosed to any third party.

SAMUEL KENDALL ASSOCIATES LTD
 CHARTERED ARCHITECT : ARCHITECTURAL TECHNOLOGIST



PLANNING CONSULTANT, SURVEYOR, PROJECT MANAGER
 THE OLD FORGE, MAIN STREET, CATWICK, BEVERLEY, EAST YORKSHIRE. HU17 5PH

www.samuelkendall.co.uk
 Joint Managing Directors: Linda Samuel HND (ArchTech) Stephen N Samuel HND(ArchTech) BA(Hons) DipArch(Leics) RIBA
 Registered Company Number 559 1217
 A Royal Institute of British Architects Chartered Practice (1843970)
 operating a policy of continuing professional development.