

Amendments/Additional Information

- Amended layout of buildings/outside areas
- Additional background information
- Amended design
- Revised access arrangements
- Change of description of proposed development
- Change in site boundaries
- Other (as specified below)



N O R T H E A S T E L E V A T I O N

AMENDMENT:
 Omit timber decking.
 Add natural coursed stone supporting walls with natural stone flag paving.
 Guard rail to be powder coated circular hollow section steel. Top rail to be oval section steel also powder coated finish. Colour ref RAL 1015.
 Clear safety glass panels between supports.
 Design and installation by specialist proprietary manufacturer.

NYMNPA
 23 JAN 2017

AMENDED

Notes

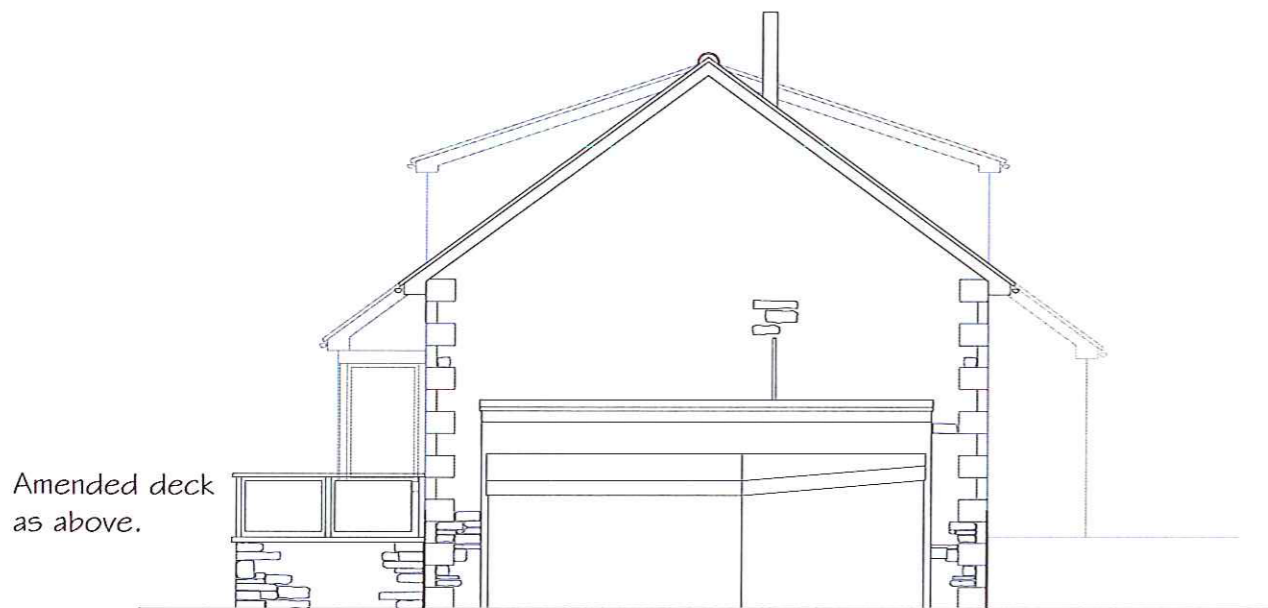

Amended deck
 as above.

N. W E S T E L E V A T I O N

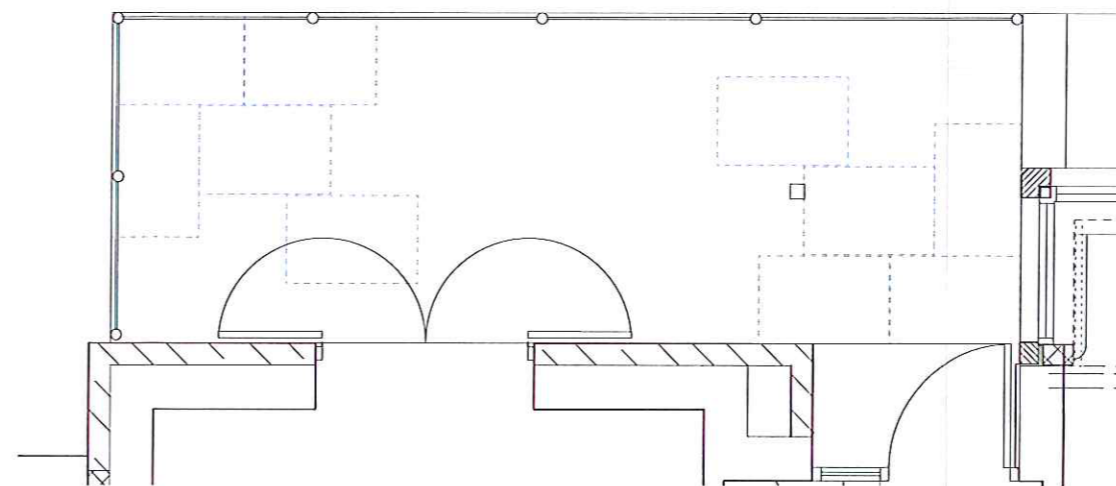

P L A N Scale 1:50

Proposed:
 ALTERATIONS
 at
 FAIRVIEW
 THORNEY BROW
 FYLINGTHORPE

Drawing:
 AMENDED ELEVATIONS

Drawing No. 163/32
 Date: JANUARY 2017
 Scale: 1/100

MICHAEL MILLER
 BA(Hons) ARCH. CIAT
 Architectural Consultant.



16 PARK VIEW. GLAISDALE.
 WHITBY
 NORTH YORKSHIRE.
 YO21 2PP.