

Amendments/Additional Information

- Amended layout of buildings/outside areas
- Additional background information
- Amended design
- Revised access arrangements
- Change of description of proposed development
- Change in site boundaries
- Other (as specified below)

Stephen McGivern
Poets Cottage
Lealholm
Whitby
YO21 2AQ

Dear Mrs Teasdale

18 April 2017

Cottage one, Dunsley Hall – ref NYM/2017/0016/FL

I refer to your letter of 3rd April regarding the above.

I note your comments and with regard to your raised issues I can confirm the following.

The cladding material is as specified and sample provided, - Marley Eternit Cedral weatherboard

I attach amended details of the boiler room/ garden store with dimensions.

The references on drawings to 'decking omitted' is purely for elevational clarity reasons, as is surely evident by the fact the decking is clearly shown on plan and side elevation.

With regard to lowering the level of the decking, my Client is insistent that planning consent exists with the decking shown at or around the floor level to the extension on original and revised drawings.

Regards

Stephen McGivern



NYMNP
18 APR 2017

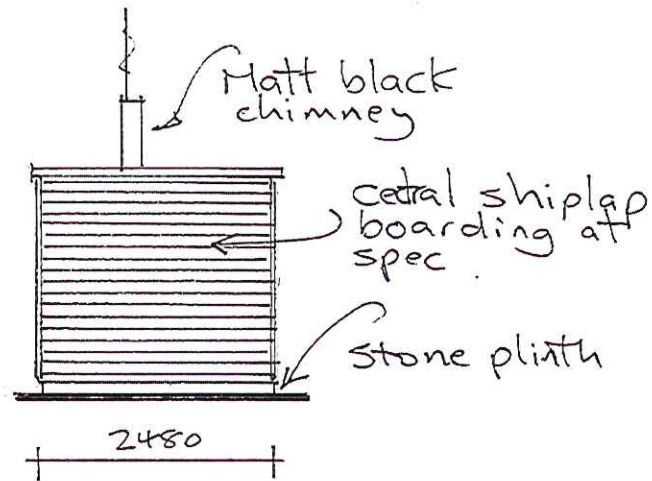
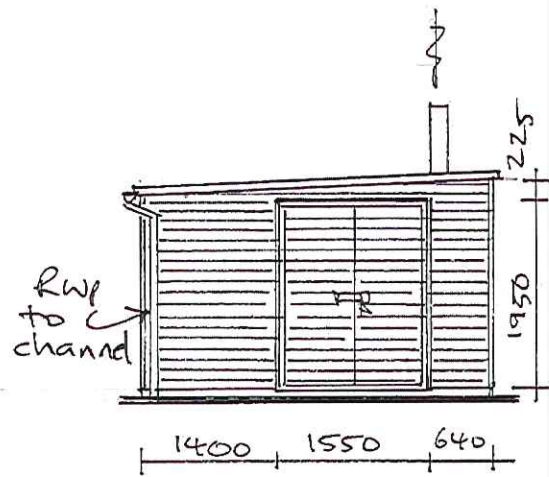

Notes
AMENDED

COTTAGE ONE DUNSLEY
AS BUILT BOILER ROOM/
GARDEN STORE Scale 1:75