

Proposed New Pavilion at Hackness Grange Hotel  
Hackness, Scarborough, North Yorkshire  
For Mr. R. Brooks

NYMNPA  
6 JAN 2017

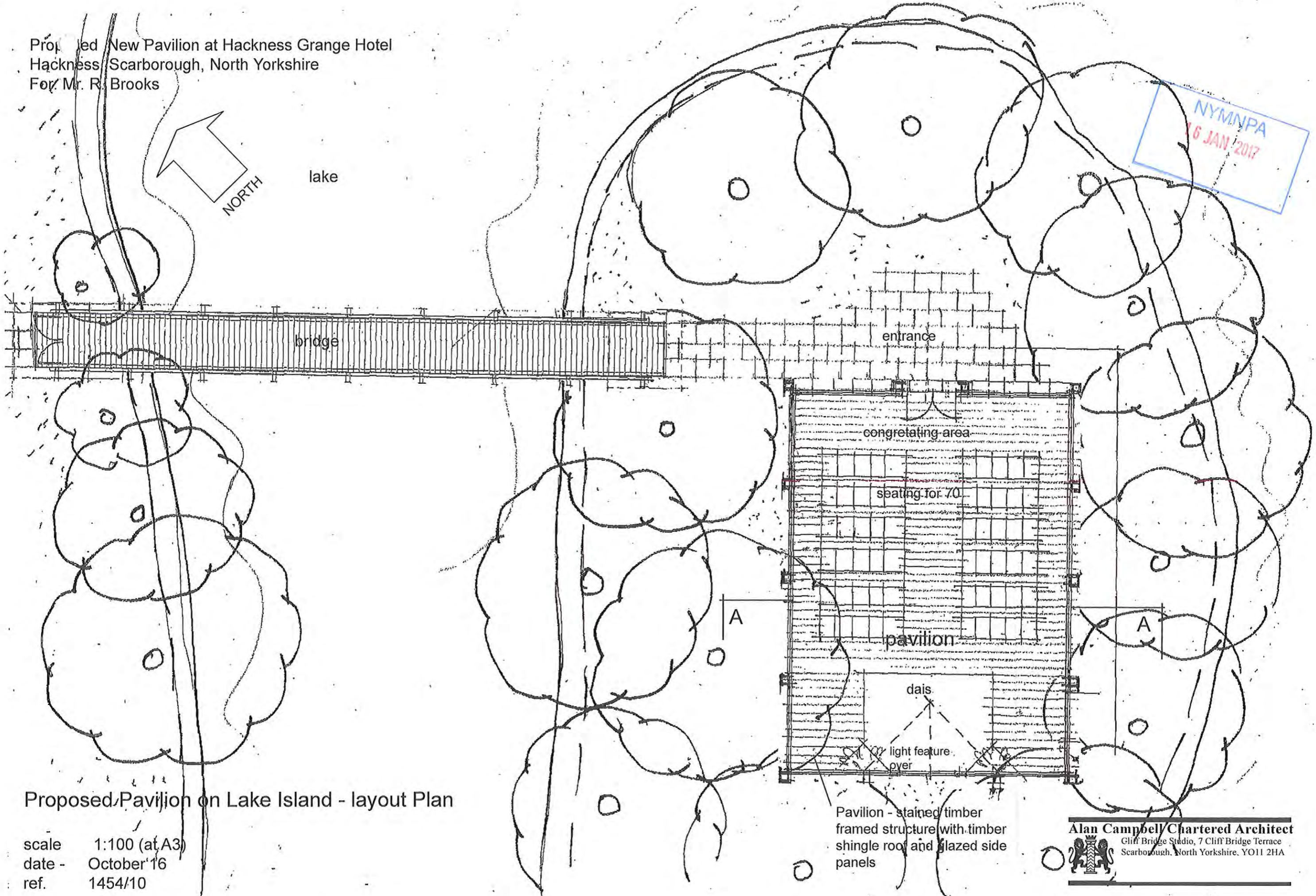

Proposed Pavilion on Lake Island - layout Plan

scale 1:100 (at A3)  
date - October '16  
ref. 1454/10

Pavilion - stained timber  
framed structure with timber  
shingle roof and glazed side  
panels

**Alan Campbell Chartered Architect**  
Cliff Bridge Studio, 7 Cliff Bridge Terrace  
Scarborough, North Yorkshire, YO11 2HA

Proposed New Pavilion at Hackness Grange Hotel  
Hackness, Scarborough, North Yorkshire  
For: Mr. R. Brooks

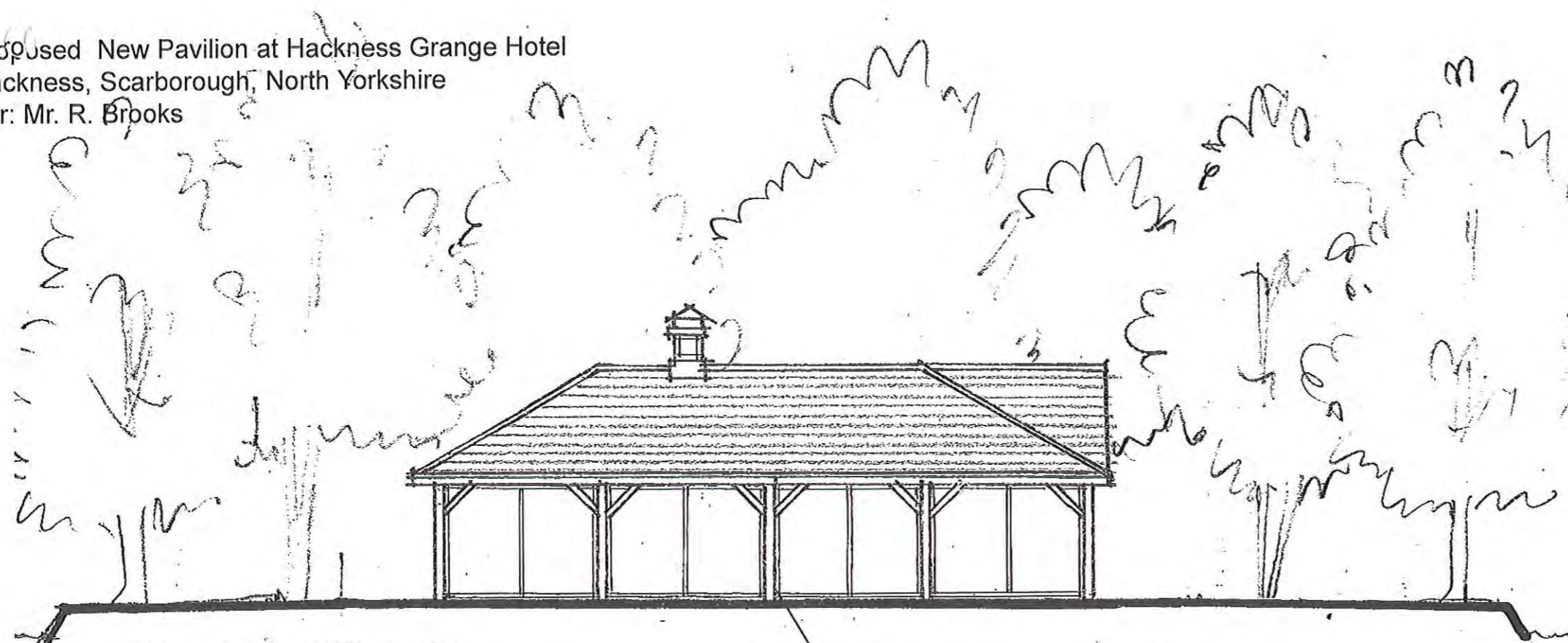

North West Elevation

Pavilion - stained timber  
framed structure with timber  
shingle roof and glazed side  
panels

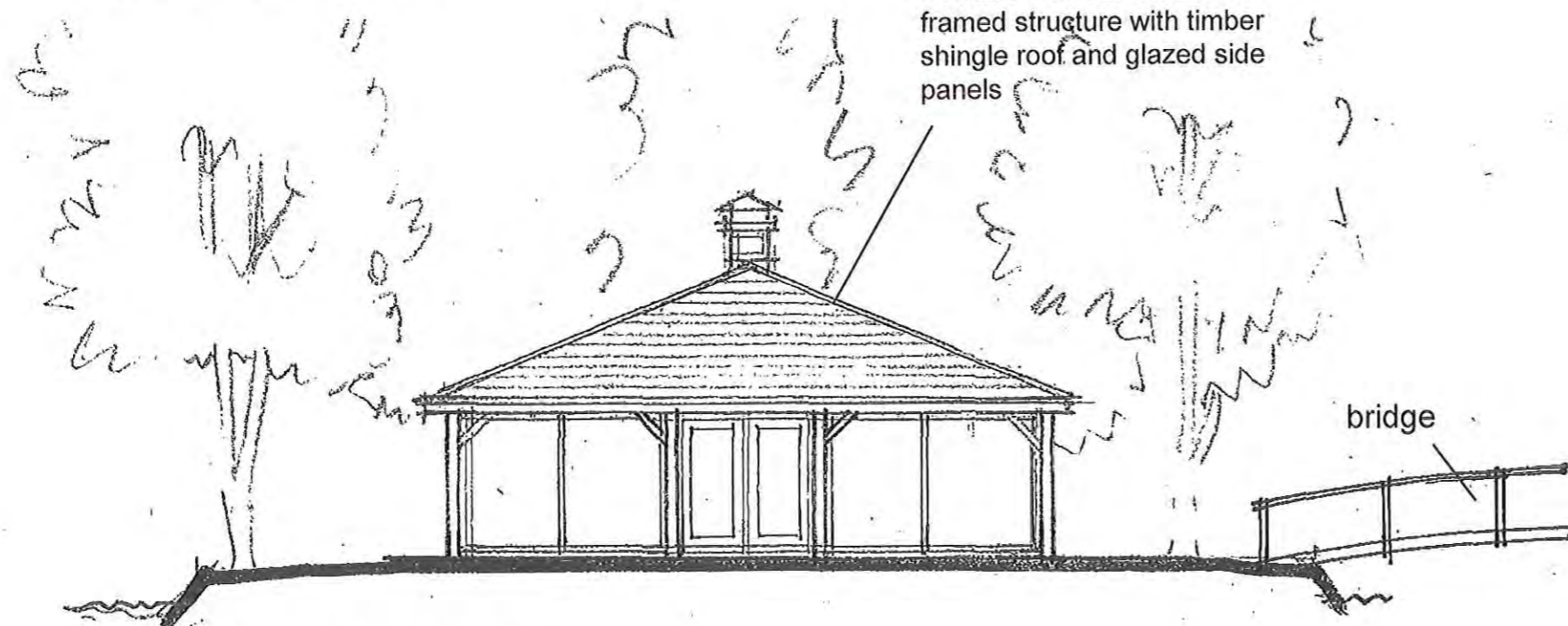

North East Elevation

NYMNP  
16 JAN 2017

Proposed Pavilion on Lake Island - Elevations as proposed 1

scale 1:100 (at A3)  
date - January '17  
ref. 1454/12

**Alan Campbell Chartered Architect**  
Cliff Bridge Studio, 7 Cliff Bridge Terrace  
Scarborough, North Yorkshire, YO11 2HA