

Proposed Alterations and Extensions
 Easter Cottage, High Street, Thornton le Dale
 For: Judith Morrison

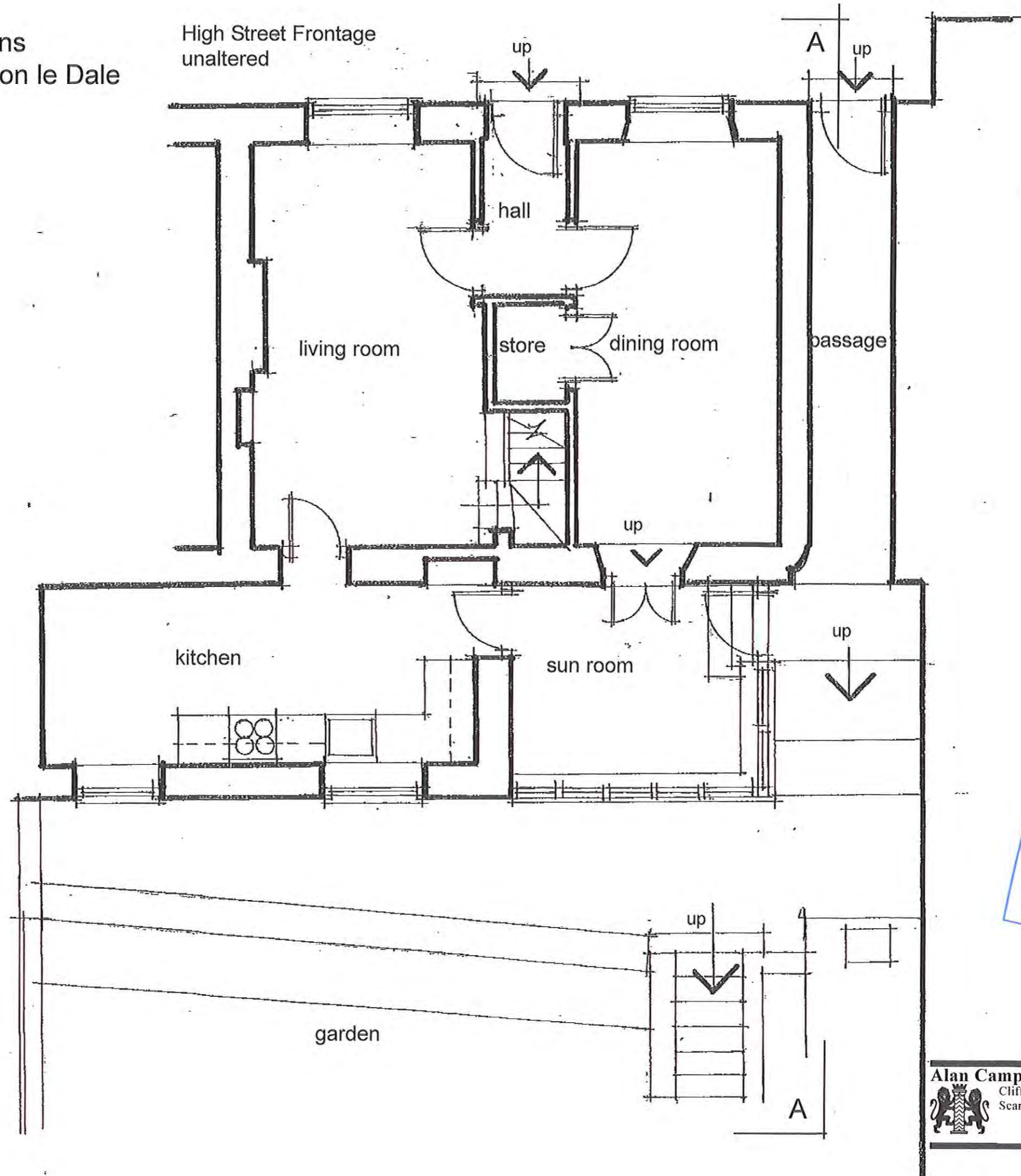

Ground Floor Plan as Existing

scale 1:50. (at A3)
 date - Jan '17
 ref. 1496/02

NYMNP
 13 FEB 2017

Alan Campbell Chartered Architect
 Cliff Bridge Studio, 7 Cliff Bridge Terrace
 Scarborough, North Yorkshire. YO11 2HA

Proposed Alterations and Extensions
Easter Cottege, High Street, Thornton le Dale
For: Judith Morrison

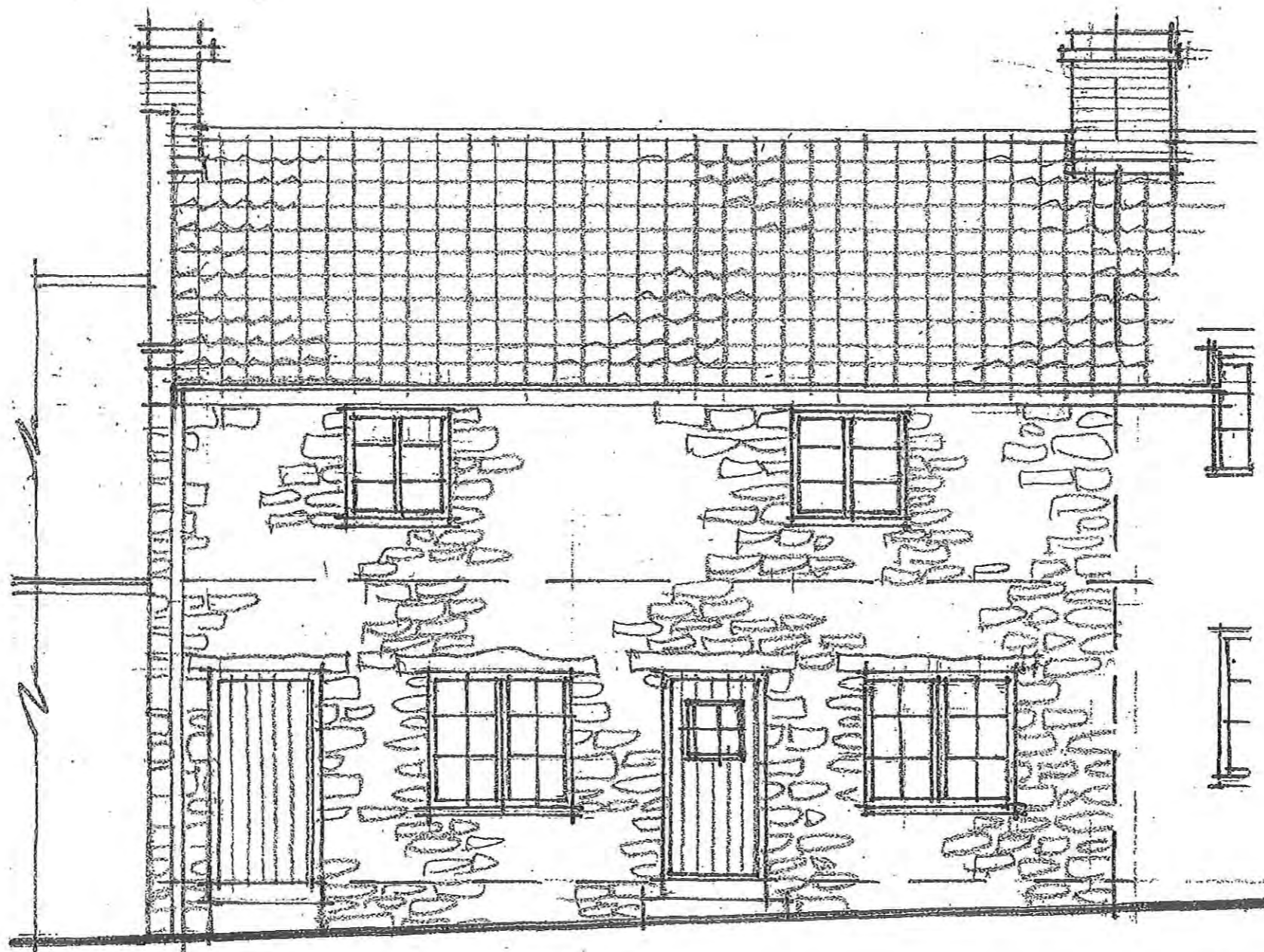

NYMNP
13 FEB 2017

Front Elevation as Existing

scale 1:50 (at A3)
date - Jan '17
ref. 1496/04

Proposed Alterations and Extensions
Easter Cottage, High Street, Thornton le Dale
For: Judith Morrison

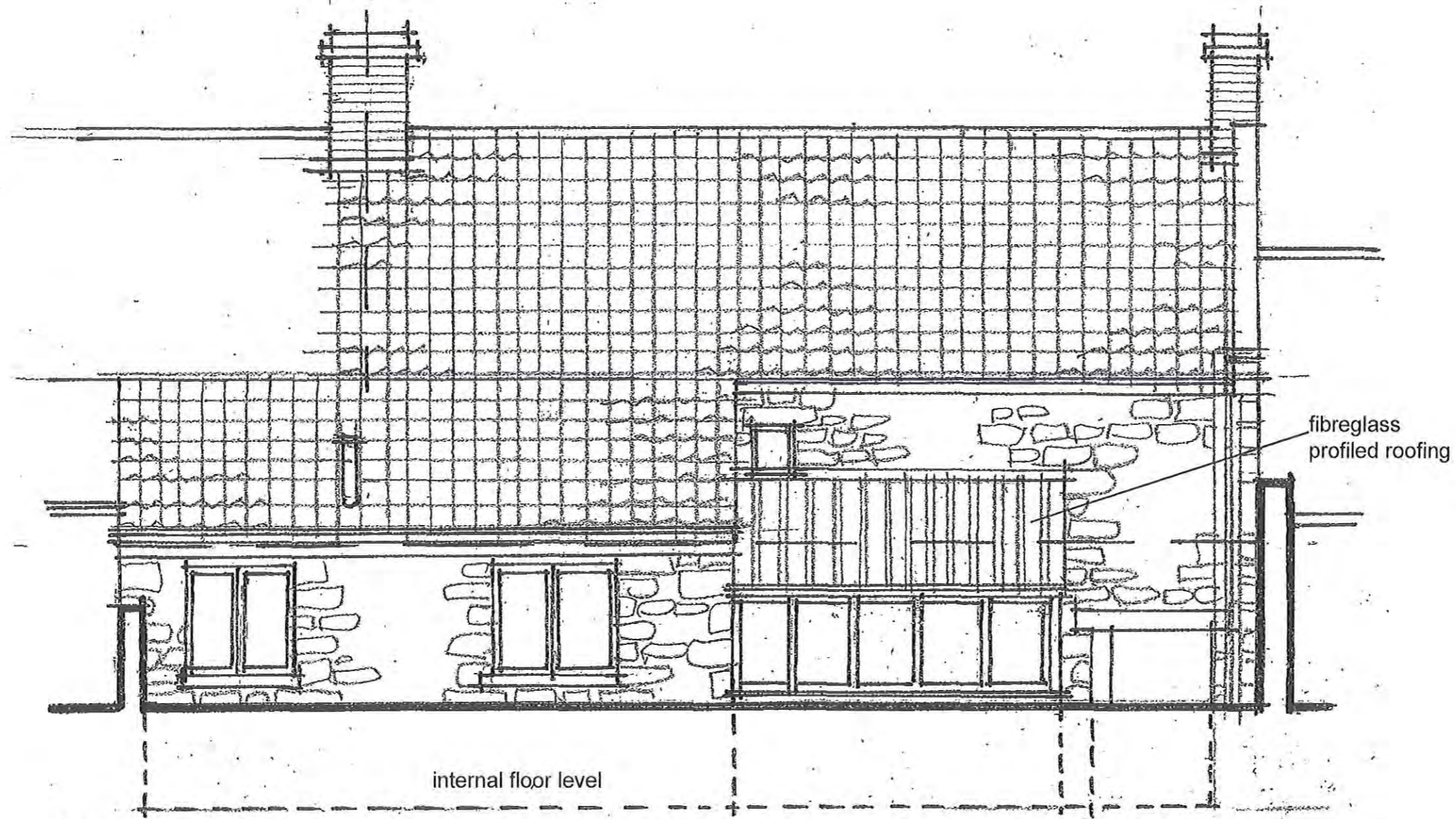

NYMNPA
13 FEB 2017

Rear (North West) Elevation as Existing

scale 1:50 (at A3)
date - Jan '17
ref. 1496/05

Proposed Alterations and Extensions
Easter Cottage, High Street, Thornton le Dale
For: Judith Morrison

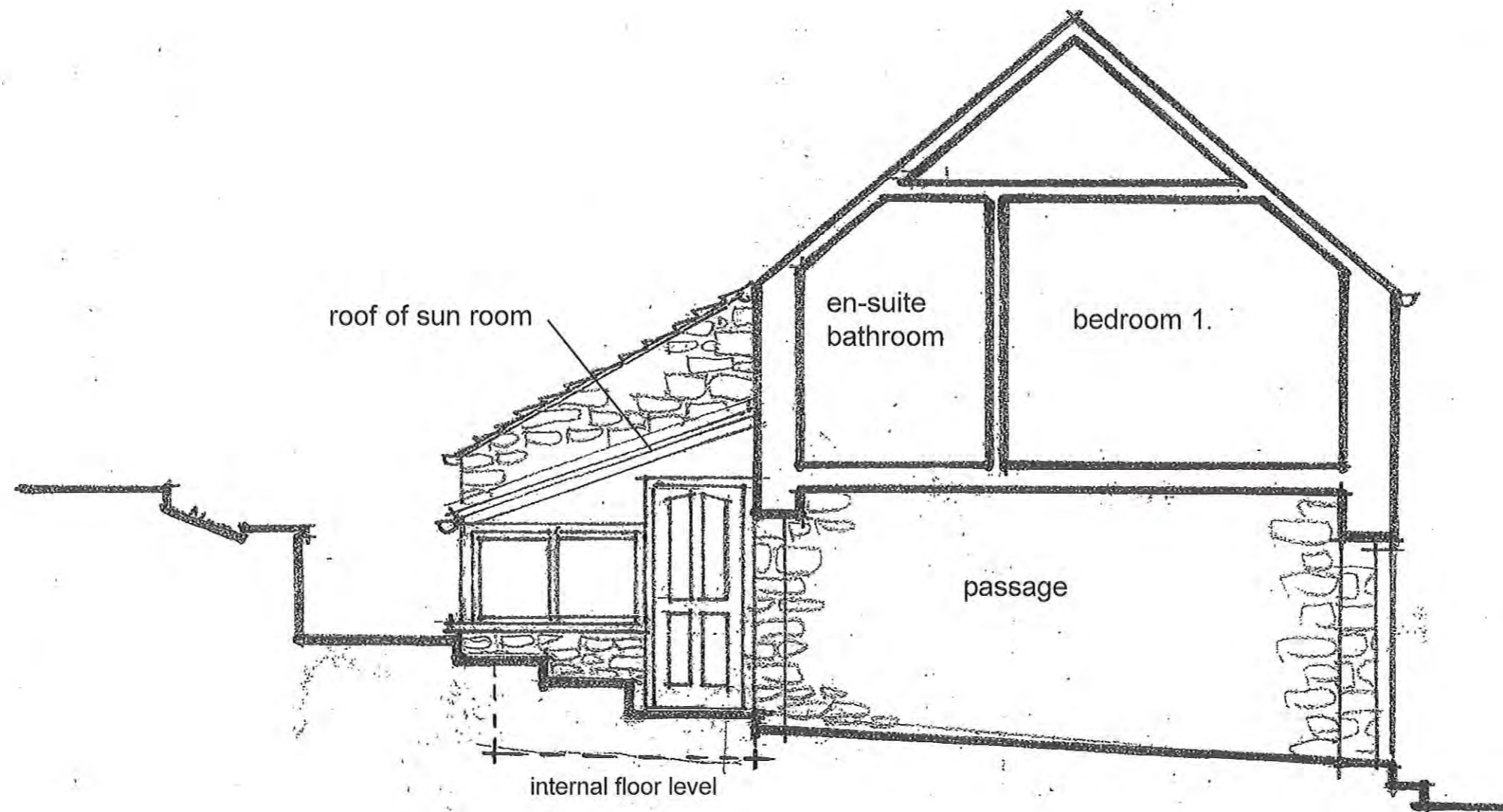

Section A-A / (South West) Elevation as Existing

scale 1:50 (at A3)
date - Jan '17
ref. 1496/06

Proposed Alterations
Easter Cottage, High
For: Judith Morrison

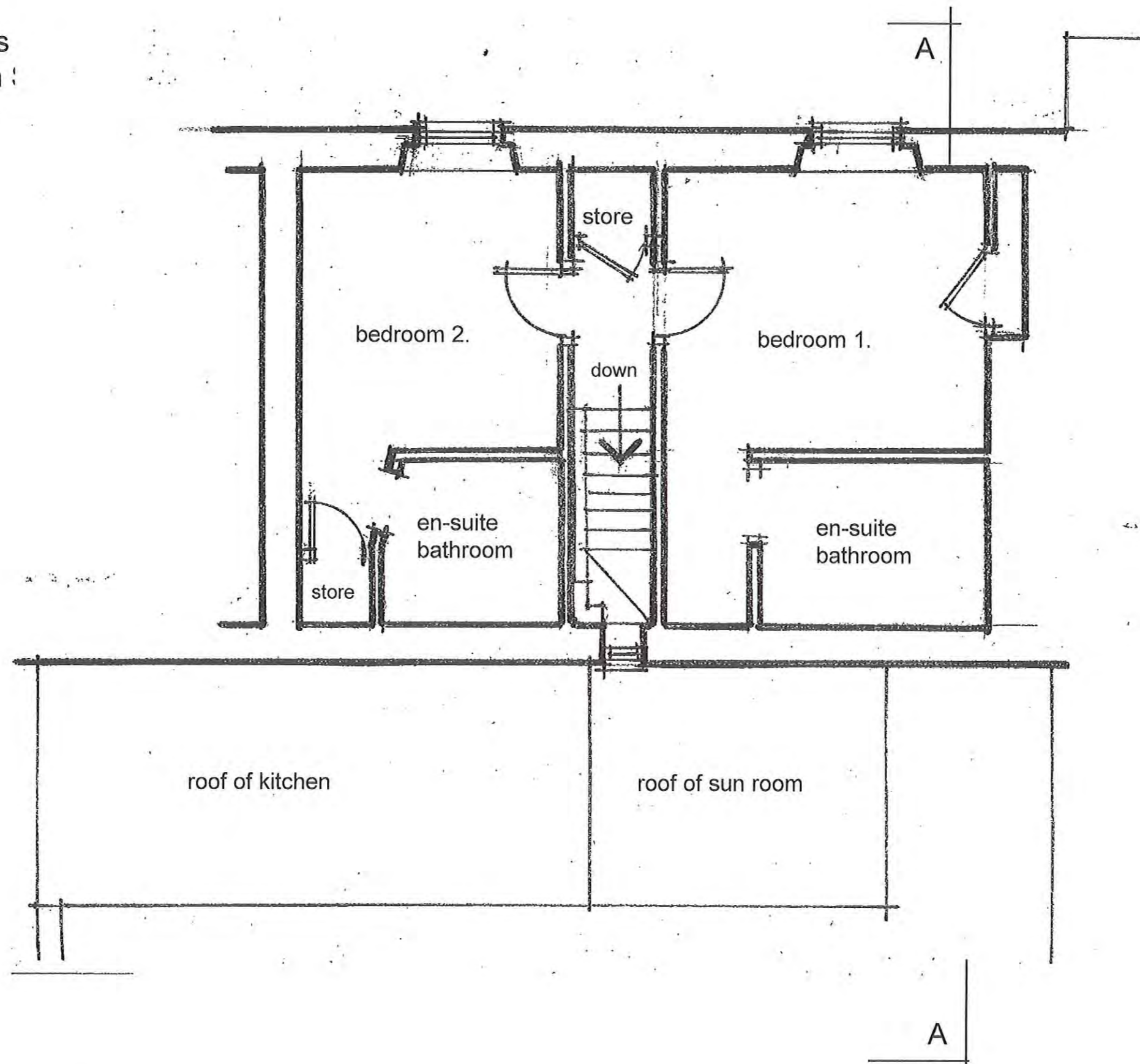

NYMNP
13 FEB 2017

First Floor Plan as Existing

scale 1:50 (at A3)
date - Jan '17
ref. 1496/03

Proposed Alterations and Extension
 Easter Cottage, High Street,
 For: Judith Morrison

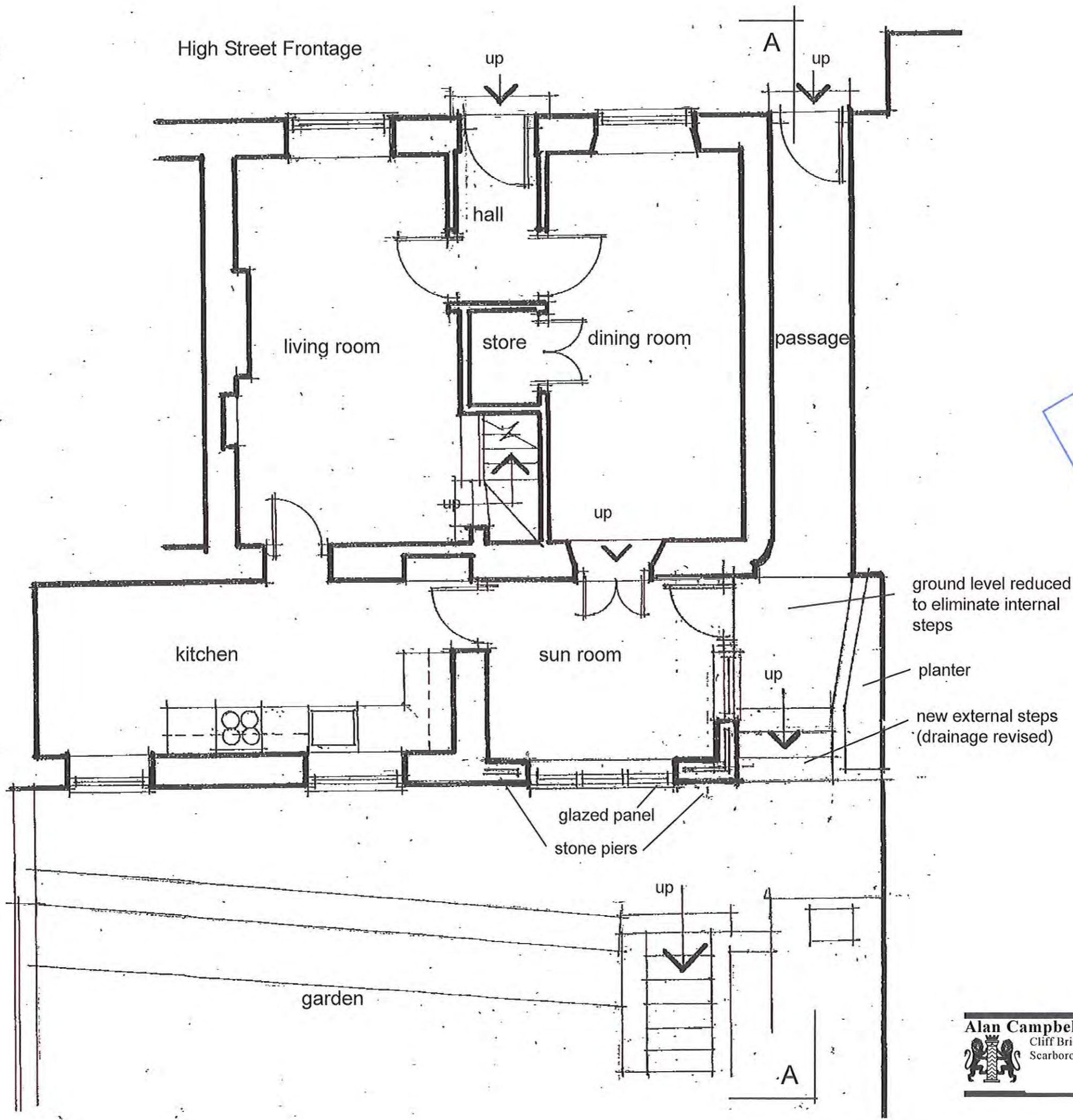

NYMNP
 13 FEB 2017

ground Floor as Proposed

scale 1:50 (at A3)
 date - Jan '17
 ref. 1496/07

Proposed Alterations and Extensions
 Easter Cottage, High Street,
 For: Judith Morrison

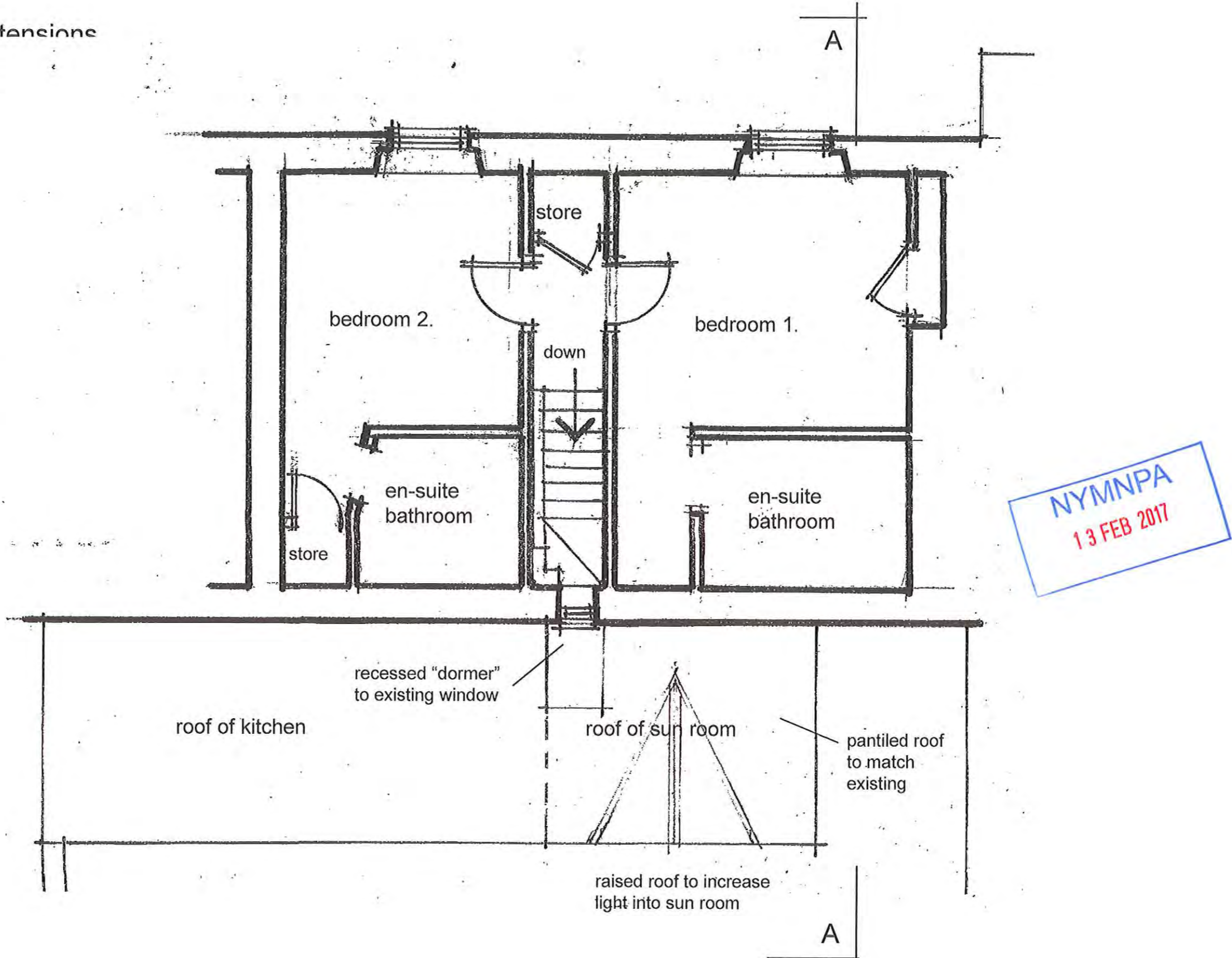

NYMNP
 13 FEB 2017

First Floor as Proposed

scale 1:50 (at A3)
 date - Jan '17
 ref. 1496/08

Proposed Alterations and Extensions
Easter Cottage, High Street, Thornton le Dale
For: Judith Morrison

Materials
natural Clay pantiles
natural stone
white painted timber door and
window frames
all to match existing

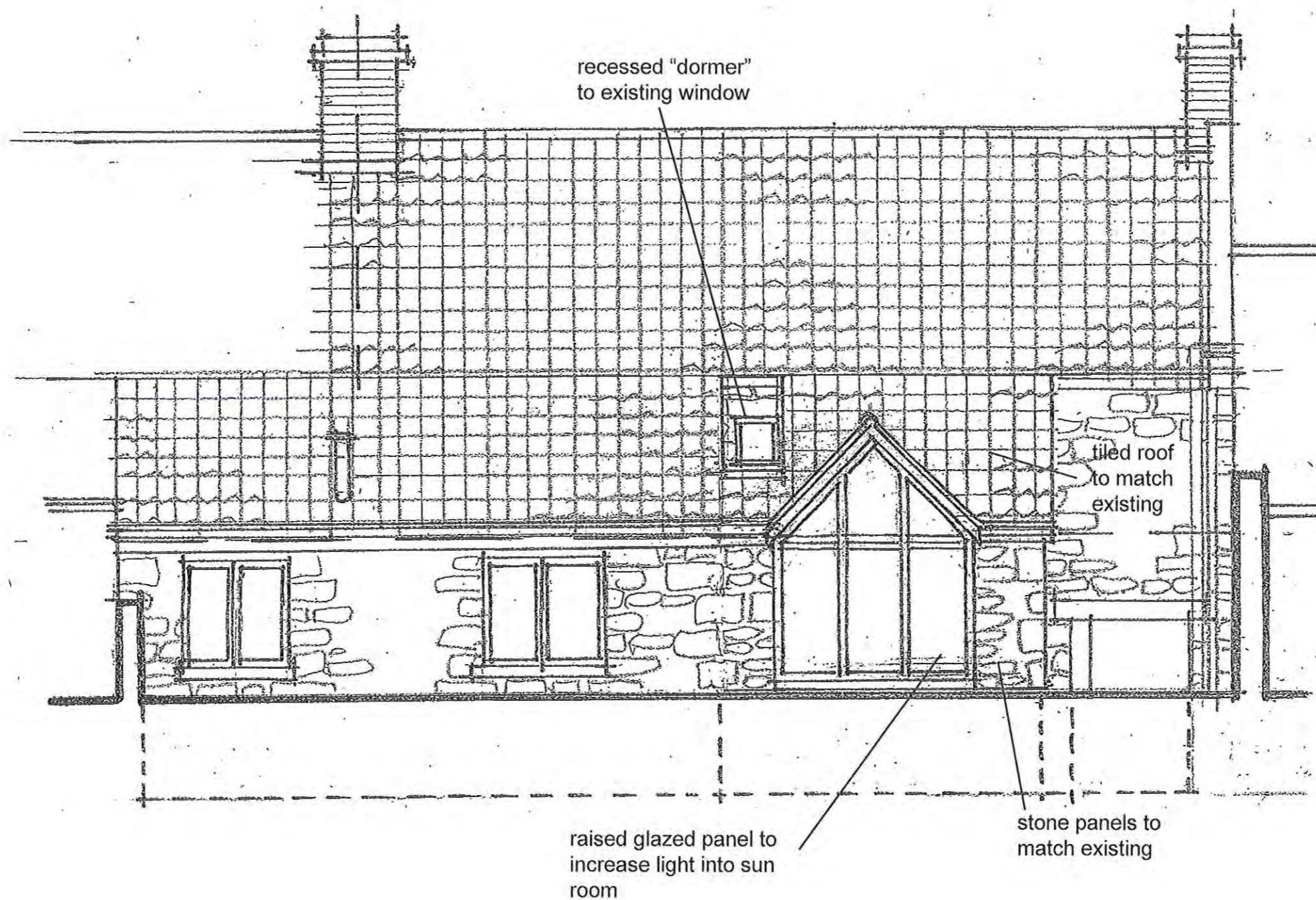

NYMIPA
13 FEB 2017

Rear Elevation as Proposed

scale 1:50 (at A3)
date - Jan '17
ref. 1496/09

Proposed Alterations and Extensions
Easter Cottage, High Street, Thornton le Dale
For: Judith Morrison

Materials
natural Clay pantiles
natural stone
white painted timber door and
window frames
all to match existing

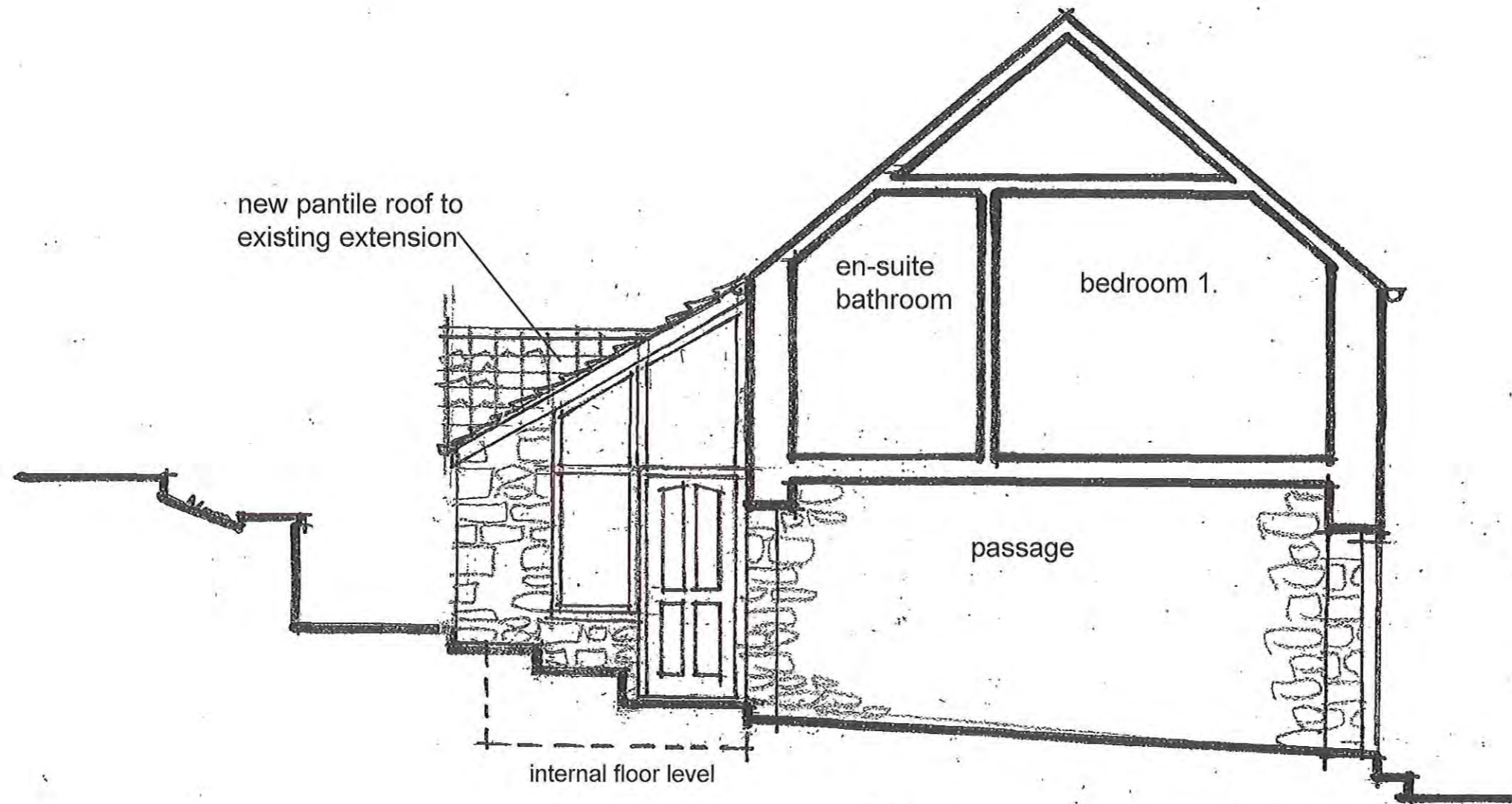

NYMNP
13 FEB 2017

Section A-A / (South West) Elevation as ~~Existing~~
proposed

scale 1:50 (at A3)
date - Jan '17
ref. 1496/10

Proposed Alterations and Extensions
Easter Cottage, High Street, Thornton le Dale
For: Judith Morrison

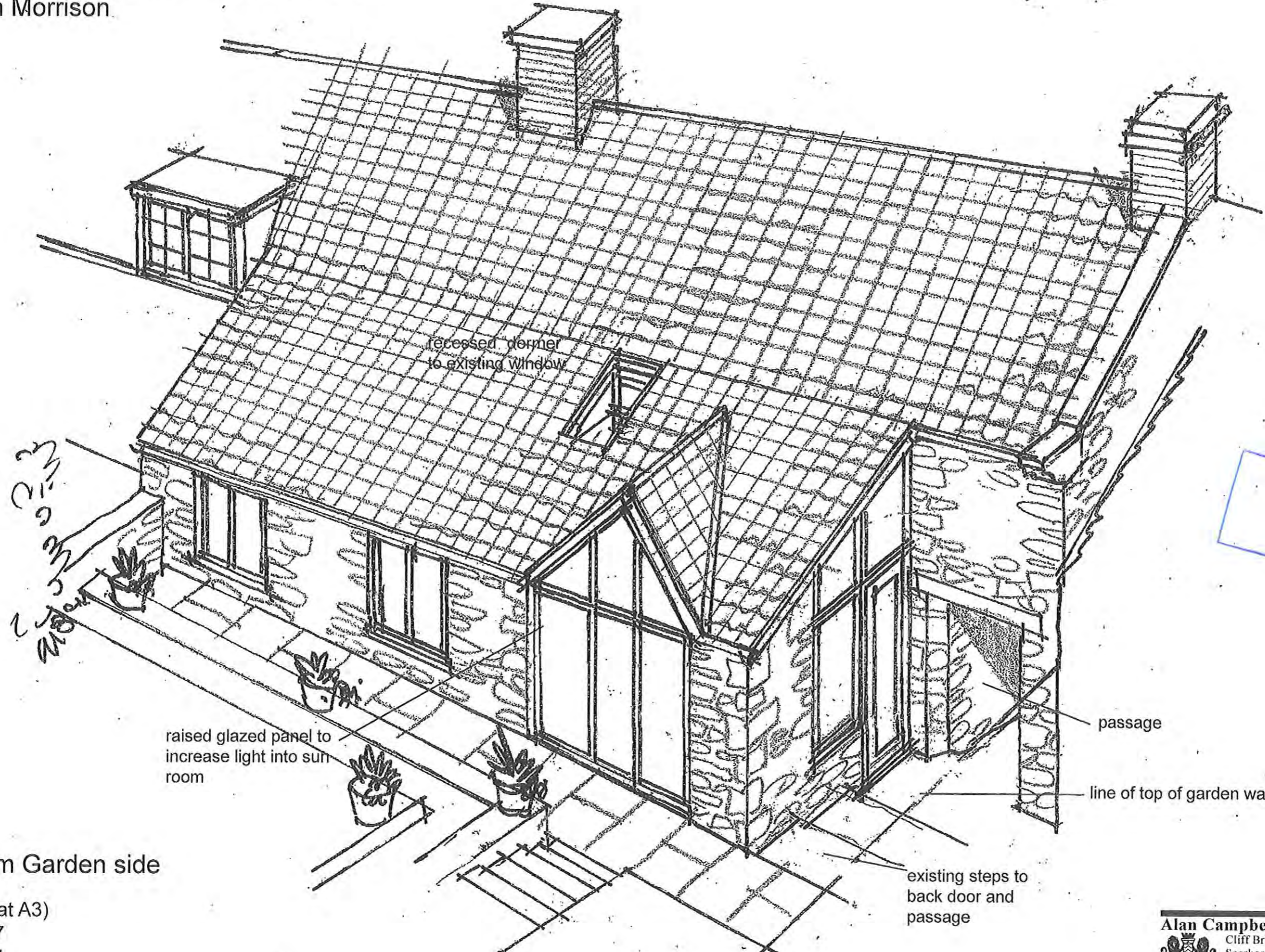

NYMNP
13 FEB 2017

Sketch from Garden side

scale n.t.s. (at A3)
date - Jan '17
ref. 1496/11