

NORTH

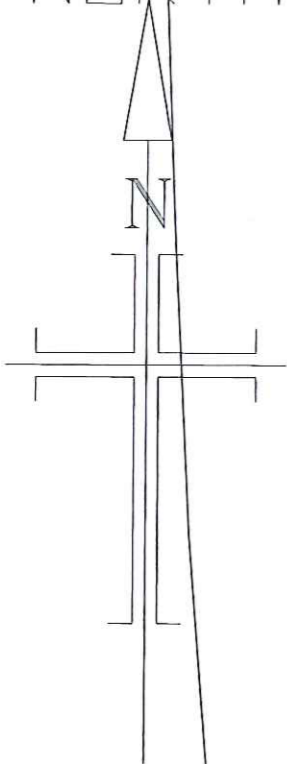

REVISIONS: -
28/04/2015 REV 1 AMENDMENT TO REPOSITION BEDROOM 2 WINDOW TO THE NORTH ELEVATION IN LINE WITH THE PLANNING OFFICERS RECOMMENDATION.

lantern

Security light on sensor
lantern
NEW DWELLING
REAR AREA -450
CROP FIELD -850

Lantern
Security light on sensor.
-200
DATUM



PROPOSED WESTERN ELEVATION (FRONT)



PROPOSED EASTERN ELEVATION (REAR)

SCALE ON ELEVATIONS IS 1/100

NYMNP
21 FEB 2017

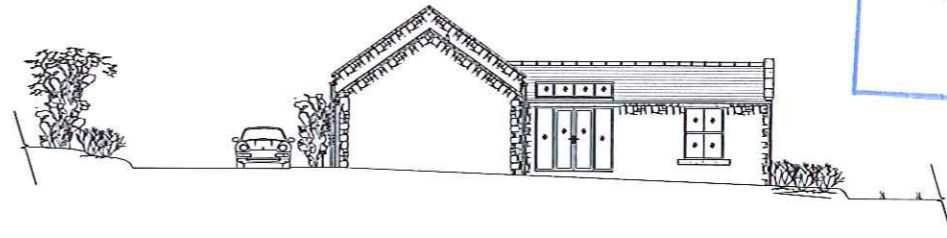

PROPOSED SOUTHERN ELEVATION (SIDE)

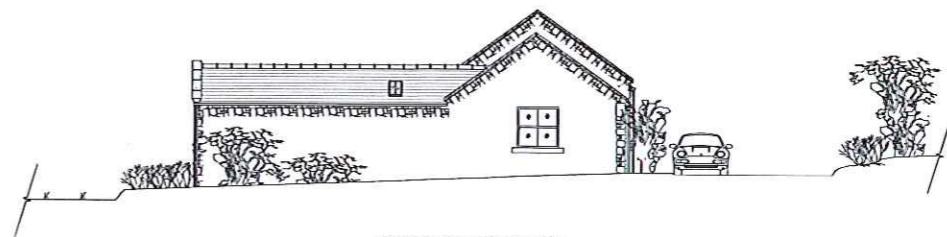

PROPOSED NORTHERN ELEVATION (SIDE)

OUTTER DETAIL



PLAN VIEW OF WINDOW DETAIL

ALL NEW WINDOWS AT WRENCH GREEN TO BE SET BACK FROM FRONT OF FACADE TO MATCH EXISTING DOORS SET BACK 300 MM

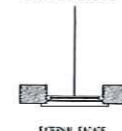

EXTERNAL FACADE

C. A. HALL	ARCHITECTURAL SERVICES
ARCHITECTURAL SERVICES	COMMERCIAL & DOMESTIC
64A NELSON STREET SCARBOROUGH YO12 7SE	PLANNING SERVICES
WEBSITE: WWW.CAISHALLARCHITECTURALSERVICES.CO.UK	
CLIENT	HACKNESS ESTATE
PROJECT	NEW EXTENSION TO CREATE A SECOND BEDROOM AT WRENCH GREEN, HACKNESS
DRAWING	PROPOSED FLOOR LAYOUTS & ELEVATIONS
SCALE	1/100
DATE	31/03/2015
DRAWING NUMBER	00/04