

PROPOSED AGRICULTURAL BUILDING
AT FOWL SYKE FARM 25/2/2017

1cm = 1m

FRONT VIEW

NORTH
→

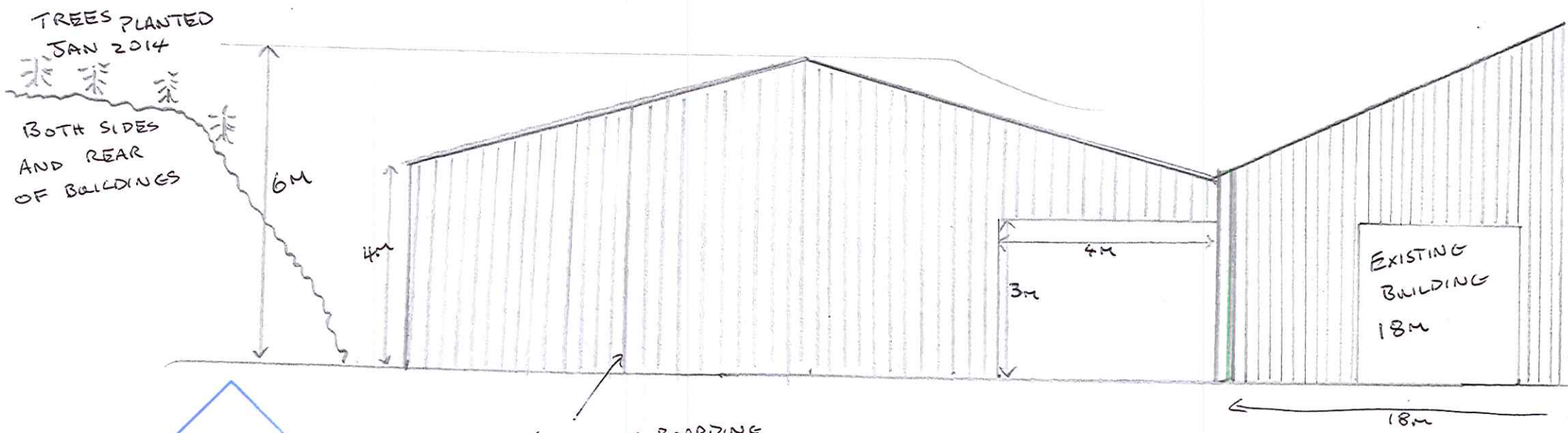

TREES PLANTED
JAN 2014
BOTH SIDES
AND REAR
OF BUILDINGS

6m

4m

4m

3m

EXISTING
BUILDING
18m

18m

NYMNP
-2 MAR 2017

YORKSHIRE BOARDING
SAME AS EXISTING BUILDING →

FRONT YARD.

PROPOSED AGRICULTURAL BUILDING
AT FOLLSYKE FARM 25/2/2017

CLAD WITH YORKSHIRE BOARDING (FRONT, REAR AND SIDE)

FIBRE CEMENT ROOFING SHEETS (BIGS)

STEEL PORTAL FRAME TO CE MARK

30M LONG
 15M WIDE
 6M HIGH TO RIDGE
 3M HIGH TO FIRST EAVE
 5 x 6M BAYS

↑ NORTH

→ EAST

FRONT YARD.

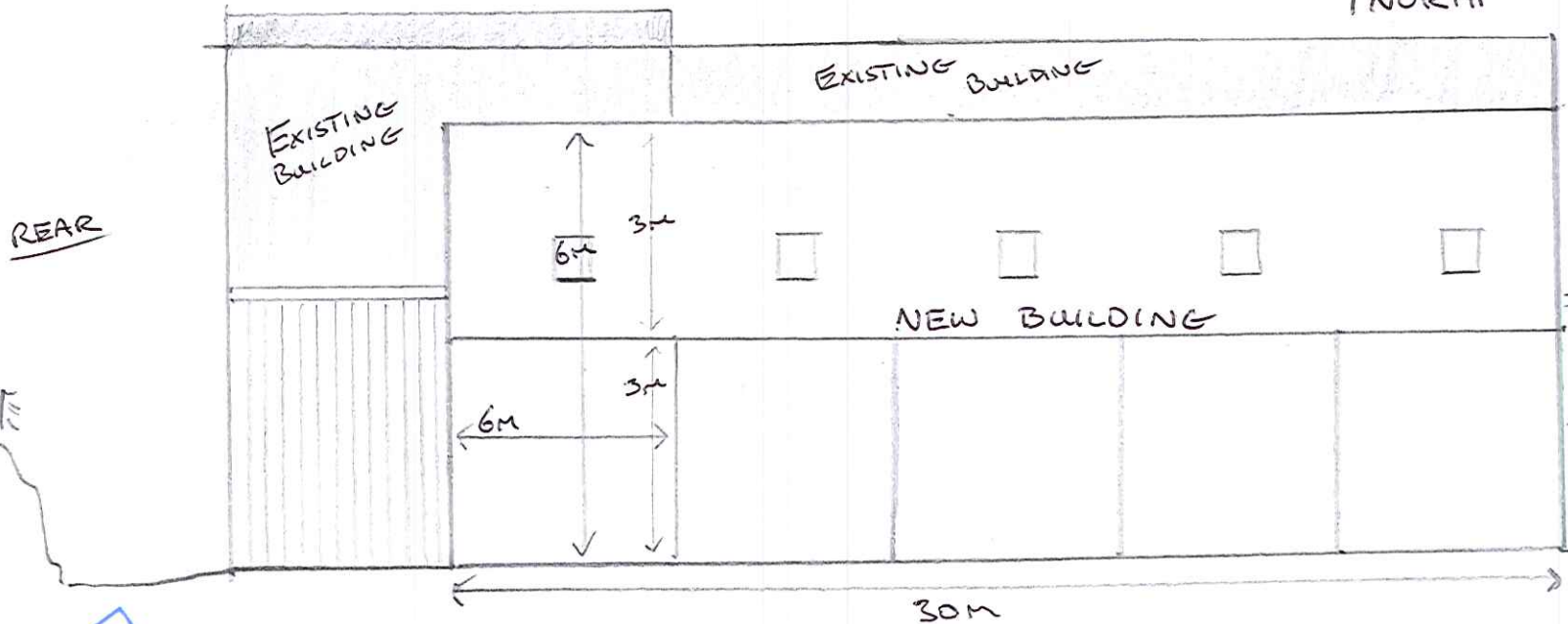

NEW PROPOSED BUILDING
 CANNOT BE SEEN
 BECAUSE IT IS HIDDEN
 DOWN THE SIDE OF THE
 EXISTING BIGGER BUILDING

SIDE VIEW

NYMNDP
 -2 MAR 2017

APPLICATION FOR AGRICULTURAL BUILDING AT FOULSYKE FARM.

25/2/2017.

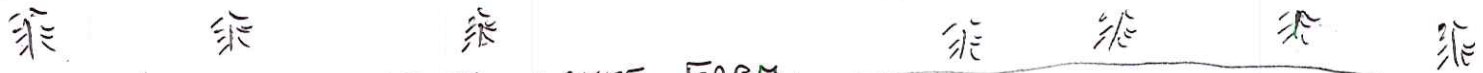

HARDWOOD TREES
PLANTED
JAN 2014.

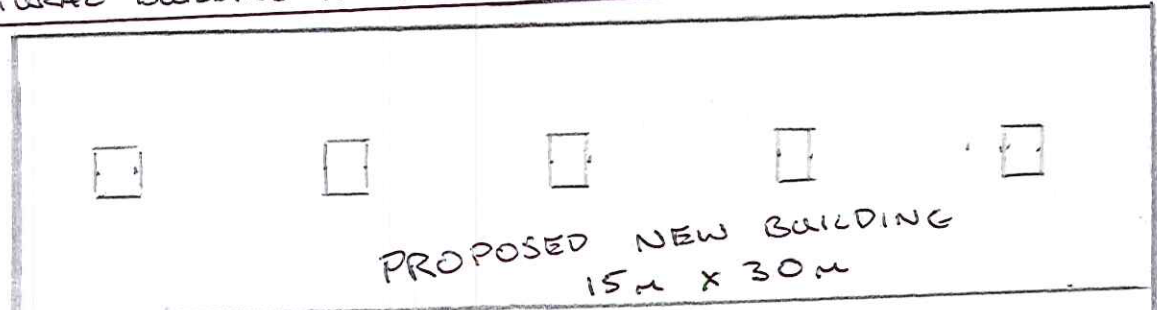
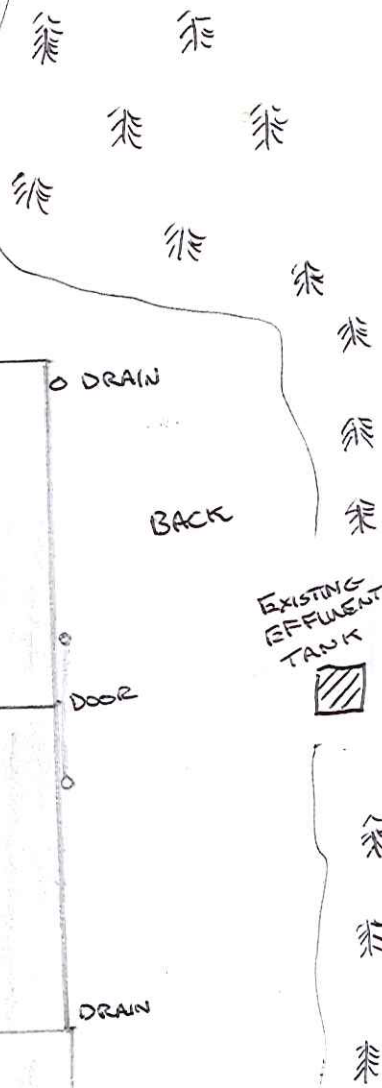

PROPOSED NEW BUILDING
15m x 30m

FRONT YARD

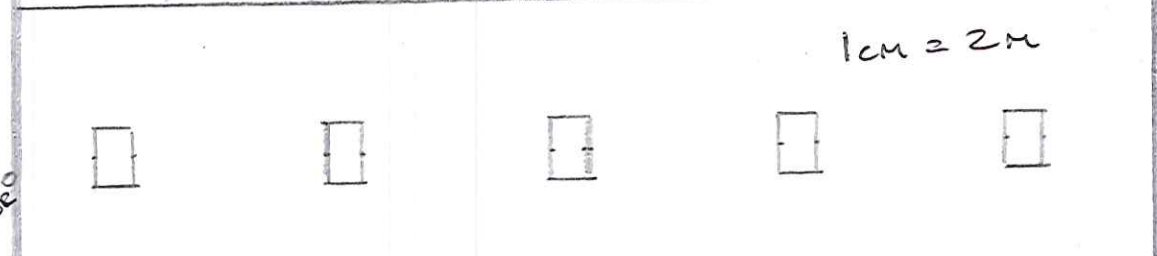

1cm = 2m

EXISTING CONCRETE PAD -
AT FRONT.

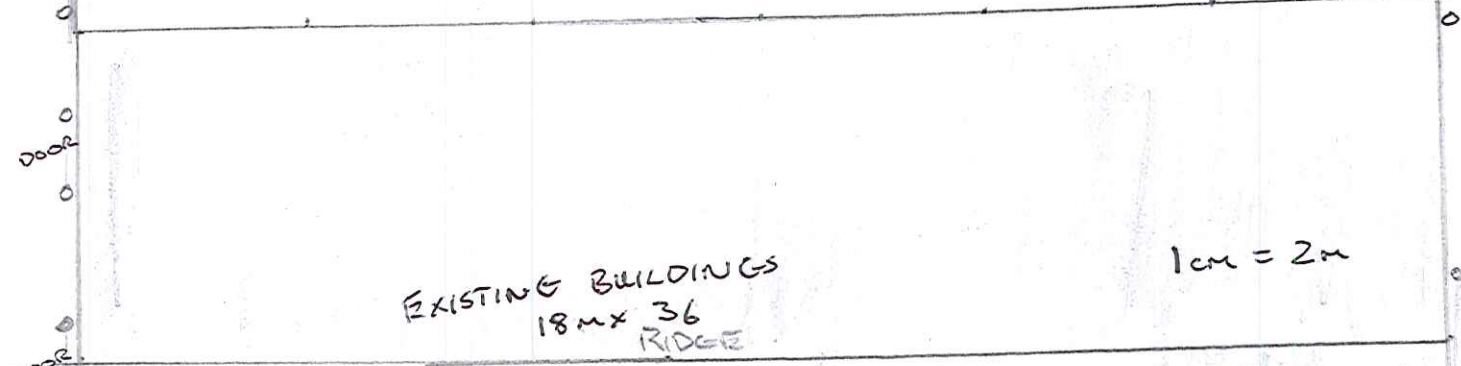

EXISTING BUILDINGS
18m x 36
RIDGE

1cm = 2m

FRONT
YARD.

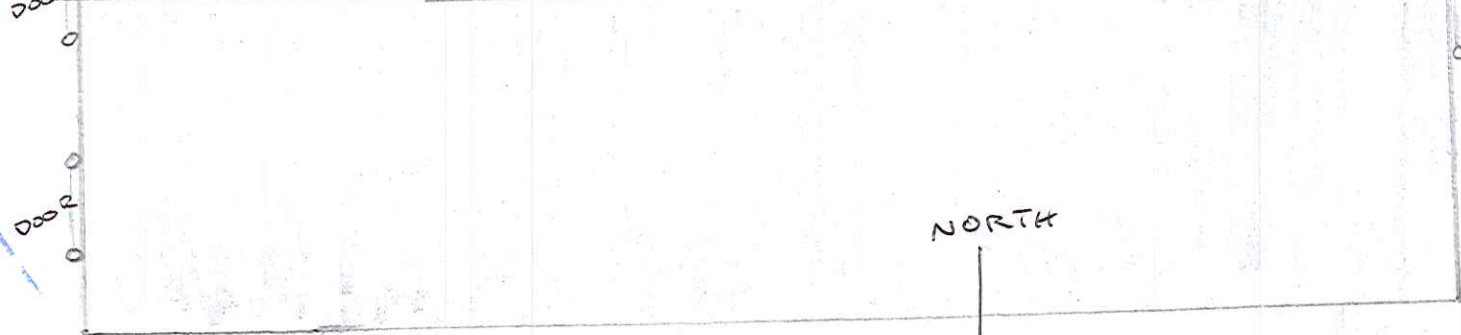

EXISTING BUILDING
15m x 30m

NORTH



DRAIN

BACK

EXISTING EFFLUENT
TANK



DRAIN