

Amendments/Additional Information

- Amended layout of buildings/outside areas
- Additional background information
- Amended design
- Revised access arrangements
- Change of description of proposed development
- Change in site boundaries
- Other (as specified below)

JNB

Dawn Paton

From: Jill Bastow
Sent: 09 June 2017 13:14
To: Planning
Subject: FW: Atlantis, Thorpe Lane, Robin Hoods Bay NYM/2017/0242/FL.
Attachments: 5000B-16-01A.pdf; 5000B-16-03.pdf; 5000B-16-06J.pdf; 5001B-16-01G.pdf; 5001B-16-02K.pdf; 5001B-16-04N.pdf; 5001B-16-03K.pdf; 5000B-16-05J.pdf

Please book in and print off.

From:
Sent: 08 June 2017 21:25
To: Jill Bastow
Subject: RE: Atlantis, Thorpe Lane, Robin Hoods Bay NYM/2017/0242/FL.

Dear Jill

We agree to the wording, but not work studio as its to be an artist studio at first floor. However, please note there is only 2.0m headroom at the eaves on the first floor not a full height of 2.4m, the roof structure has been left open hence why we referred to the studio in the roof space.

Please find attached a copy of our amended drawing nos 5000B.16.01A, 03, 05J, 06J, 5001B.16.01G, 02K, 03K & 04N showing notes added and a rear dormer with a gable to match the gables on similar properties on Thorpe Lane.

We have had a rethink on the new dormer as the headroom on the proposed new loft stairs was too tight with a cat slide type dormer so we have designed something more in keeping with a 1930's property for the rear dormer.

If you could kindly substitute these drawings in lieu of those previously submitted.

Should you require any further information please do not hesitate to contact me.

Yours sincerely

Ursula Bradwell

For and on behalf of

URSULA BRADWELL ARCHITECTS

Church Hall

Newton Street

Whitby

North Yorkshire

YO21 1QX



Note: Do not scale. Only use figured dimensions.
All discrepancies to be notified to this office.

Proposed Extension of Existing Garage to Form Oak Framed Granny Annex, Land Adjacent Atlantis, Thorpe Lane, Robin Hoods Bay, N. Yorkshire.

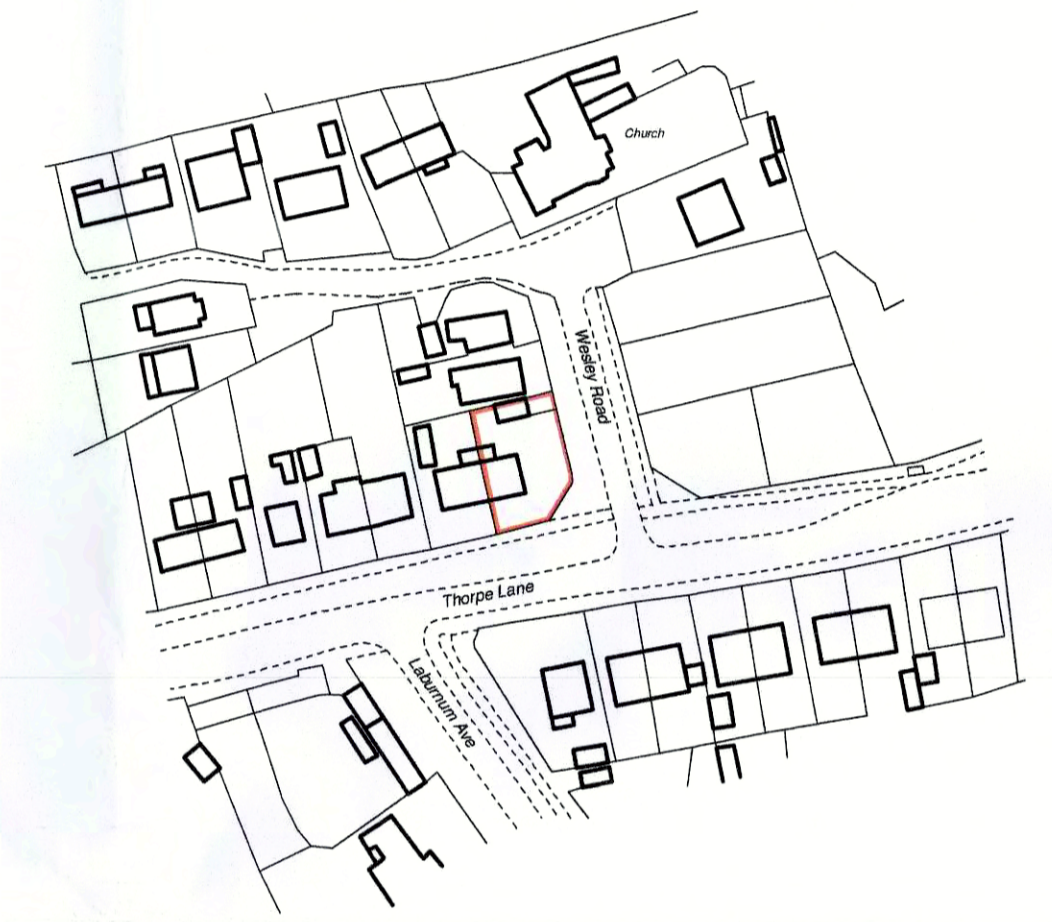
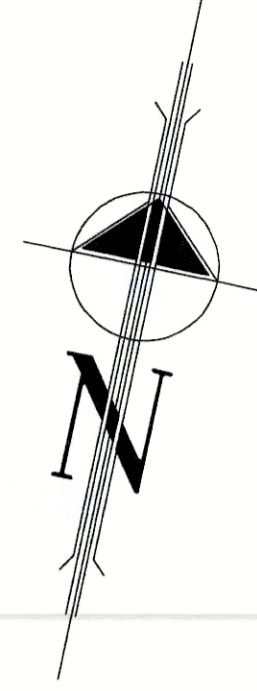

location plan - 1:1250

site plan

PLANNING DRAWING

AMENDED
Notes

NYMNP
09 JUN 2017

Rev G: May 17 - Location Plan Amended
Rev F: Mar 17 - Notes Amended
Rev E: Feb 17 - Notes Amended
Rev D: Feb 17 - Notes Amended
Rev C: Jan 17 - Notes Amended
Rev B: Nov 16 - Notes Amended
Rev A: Nov 16 - Notes Amended

ub architects
Ursula Bradwell Architects
Church Hall
Newton Street
Whitby
North Yorks. YO21 1QX

MS. BRADWELL CLIENT

PROPOSED EXTENSION OF EXISTING GARAGE
TO FORM OAK FRAMED GRANNY ANNEX PROJECT

ATLANTIS
THORPE LANE
ROBIN HOODS BAY
NORTH YORKSHIRE ADDRESS

EXISTING SITE PLAN DRAWING

1:100 SCALE OCTOBER 2016 DATE

5001B.16.01G DRAWING No. Copyright Reserved

Note: Do not scale. Only use figured dimensions.
All discrepancies to be notified to this office.

Proposed Extension of Existing Garage to Form Oak Framed Granny Annex, Land Adjacent Atlantis, Thorpe Lane, Robin Hoods Bay, N. Yorkshire.

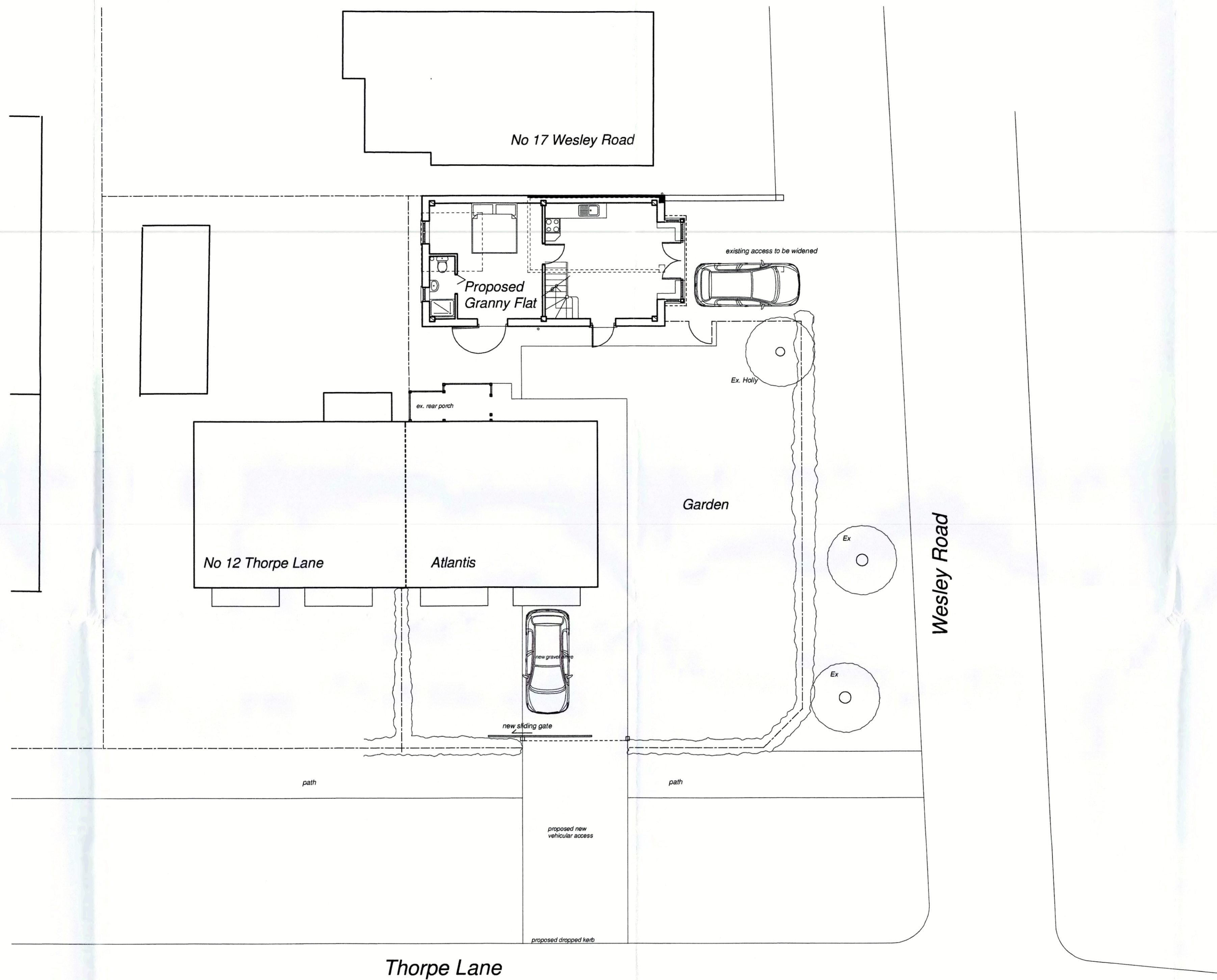
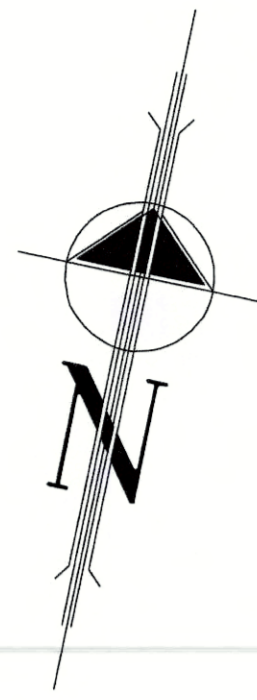

site plan

PLANNING DRAWING

AMENDED
Notes

NYM/NPA
09 JUN 2017

Rev K: May 17 - Notes Amended
Rev J: Mar 17 - Client's Amendments
Rev H: Feb 17 - Client's Amendments
Rev G: Feb 17 - Client's Amendments
Rev F: Jan 17 - Client's Amendments
Rev E: Jan 17 - Client's Amendments
Rev D: Jan 17 - Client's Amendments
Rev C: Dec 16 - Client's Amendments
Rev B: Nov 16 - Client's Amendments
Rev A: Nov 16 - Access & Notes Amended

ub architects
Ursula Bradwell Architects
Church Hall
Newton Street
Whitby
North Yorks. YO21 1QX



MS. BRADWELL CLIENT

PROPOSED EXTENSION OF EXISTING GARAGE
TO FORM OAK FRAMED GRANNY ANNEX PROJECT

ATLANTIS
THORPE LANE
ROBIN HOODS BAY
NORTH YORKSHIRE ADDRESS

PROPOSED SITE PLAN DRAWING

1:100 SCALE OCTOBER 2016 DATE

5001B.16.02K DRAWING NO.

Copyright Reserved

Proposed Alterations & Extension, Atlantis, Thorpe Lane, Robin Hoods Bay, North Yorkshire.

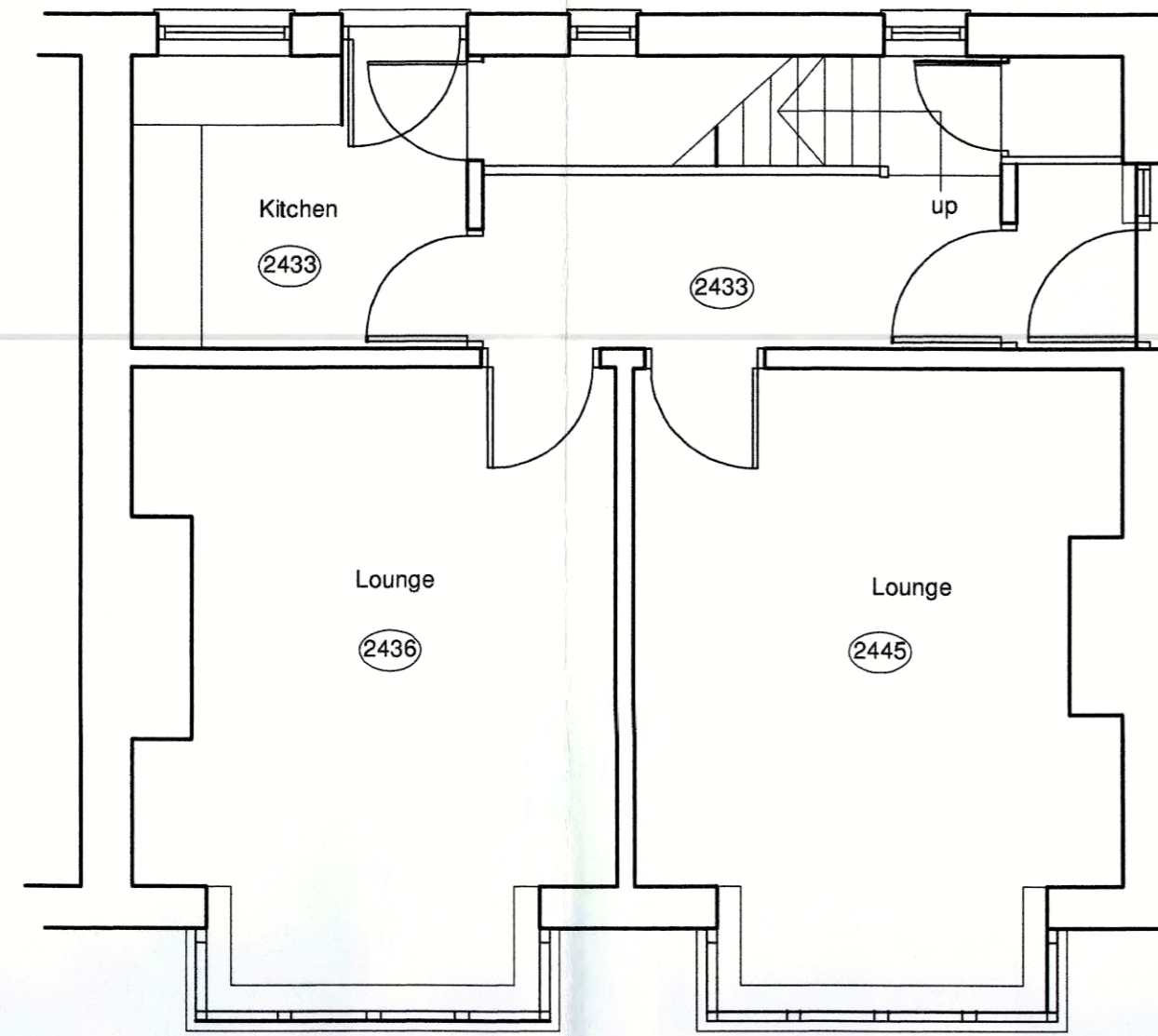

ground floor plan

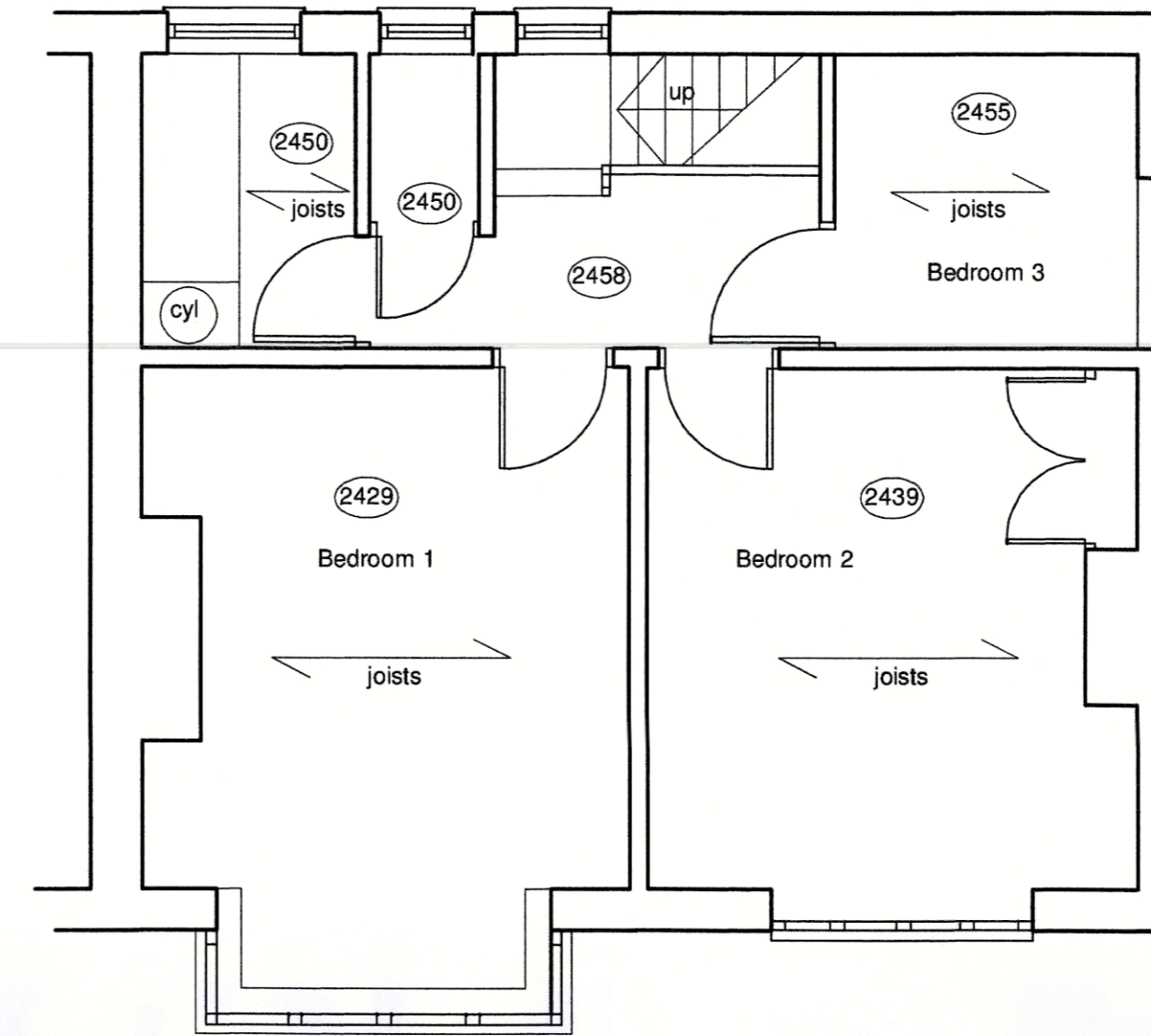

First floor plan

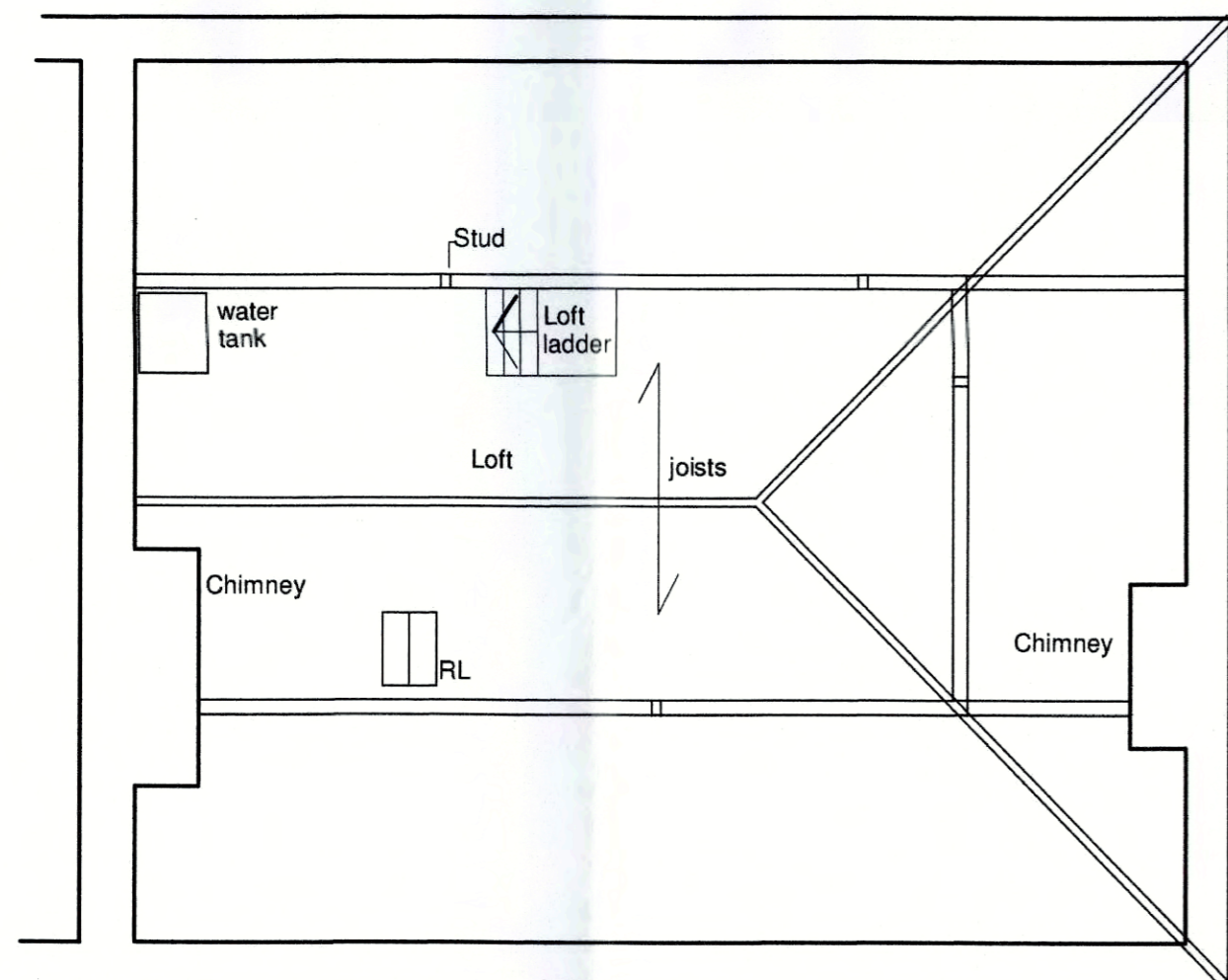

second floor plan

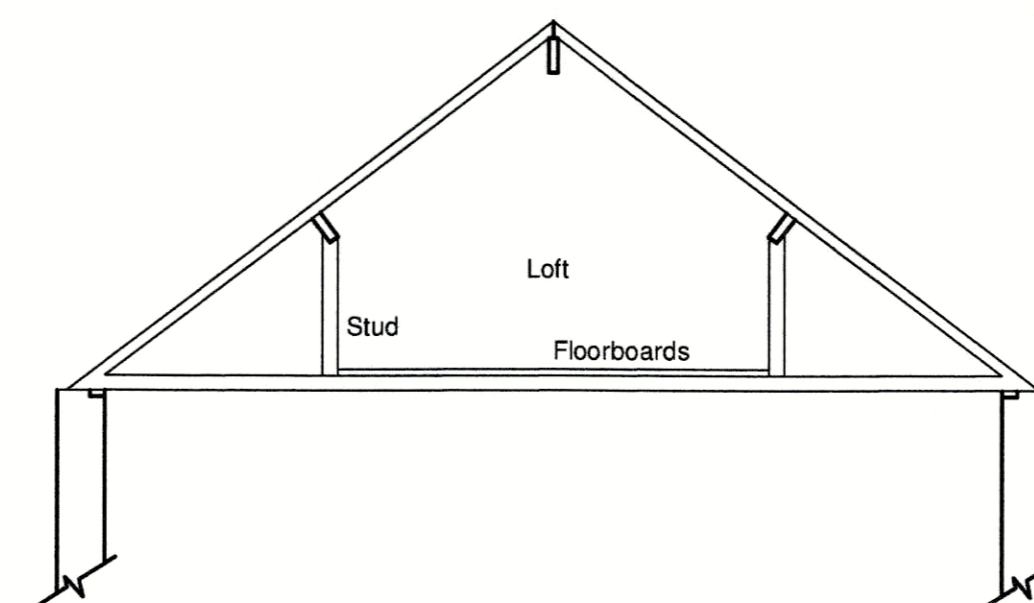

roof section

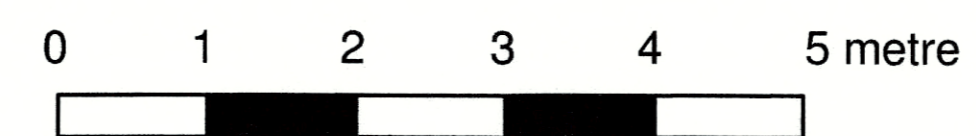

Scale

PLANNING DRAWING

AMENDED
Notes

NYMNP
09 JUN 2017

Rev A: Oct 16 - Window Added	REV
ub architects	
Ursula Bradwell Architects Church Hall Newton Street Whitby North Yorks. YO21 1QX	
MS. BRADWELL	CLIENT
PROPOSED ALTERATIONS & EXTENSION	
ATLANTIS THORPE LANE ROBIN HOODS BAY NORTH YORKSHIRE	
EXISTING FLOOR PLANS	ADDRESS
1:50	OCTOBER 2016
SCALE	DATE
5000B.16.01A	
<small>DRAWING AND Copyright Reserved</small>	

Note: Do not scale. Only use figured dimensions.
All discrepancies to be notified to this office.

Proposed Alterations & Extension, Atlantis, Thorpe Lane, Robin Hoods Bay, North Yorkshire.



front elevation



side elevation



rear elevation

PLANNING DRAWING

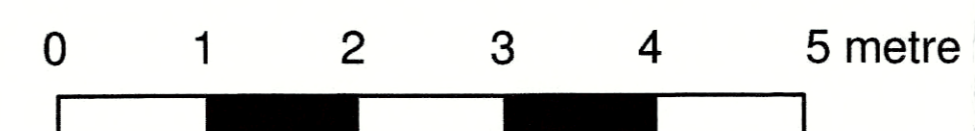

AMENDED
Notes
NYM/NFA
09 JUN 2017

Rev A: Oct 16 - Window Added	REV
ub architects Ursula Bradwell Architects Church Hall Newton Street Whitby North Yorks. YO21 1OX	arb Architects Registration Board
MS. BRADWELL	CLIENT
PROPOSED ALTERATIONS & EXTENSION	PROJECT
ATLANTIS THORPE LANE ROBIN HOODS BAY NORTH YORKSHIRE	ADDRESS
EXISTING ELEVATIONS	DRAWINGS
1:50	OCTOBER 2016
SCALE	DATE
5000B.16.03	DRAWINGS NO. Copyright Reserved

Proposed Alterations & Extension, Atlantis, Thorpe Lane, Robin Hoods Bay, North Yorkshire.

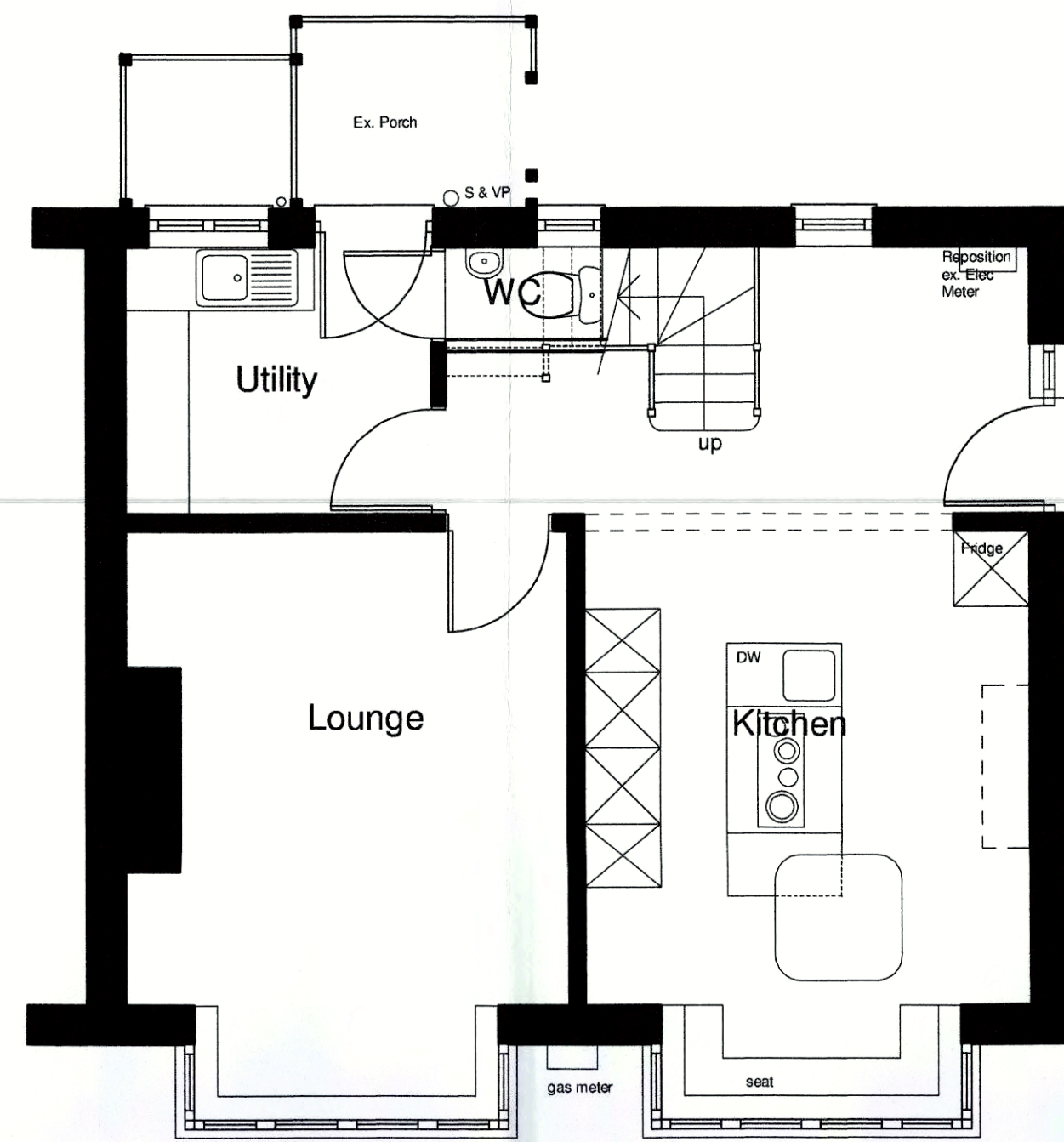

ground floor plan

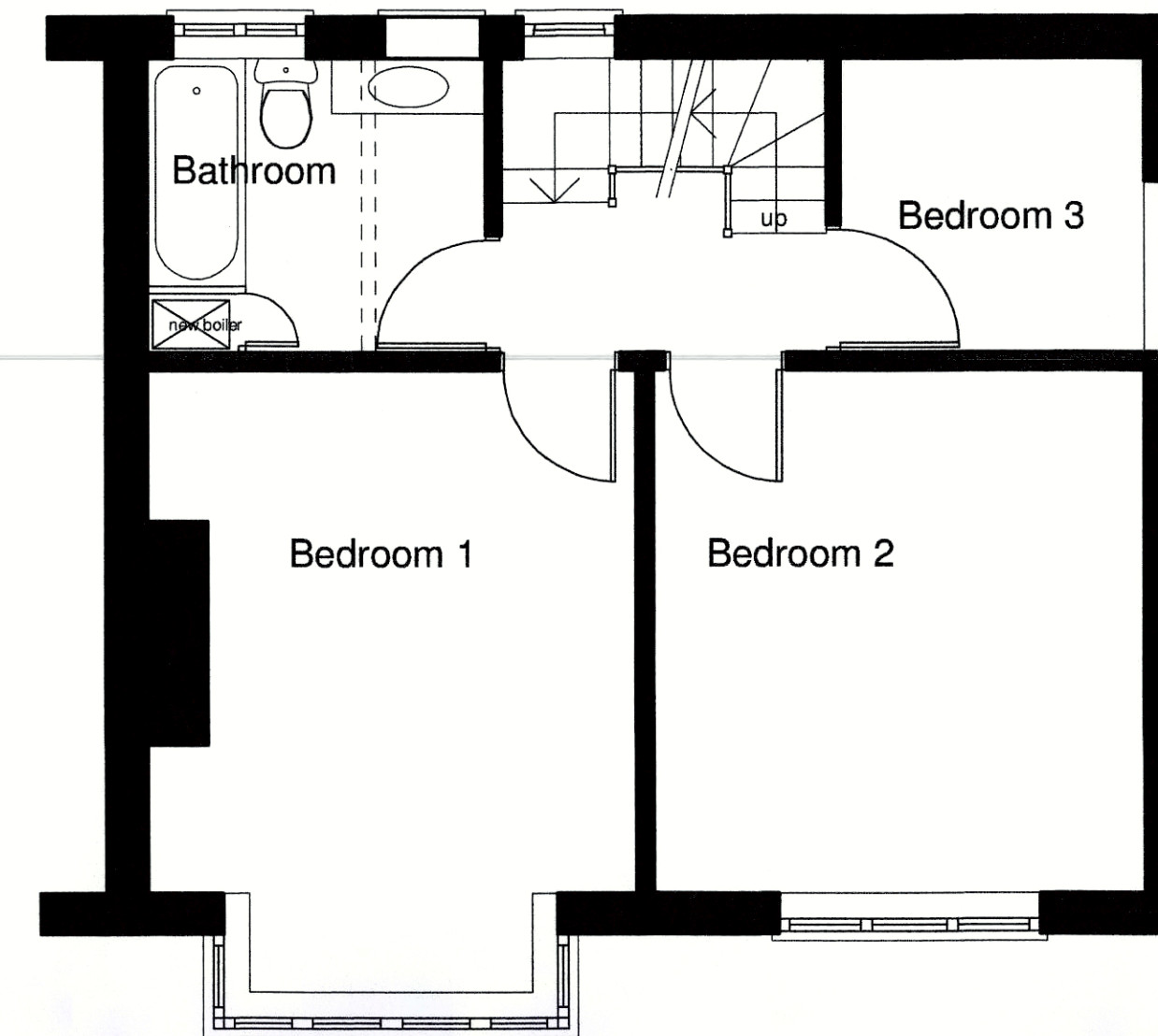

First floor plan

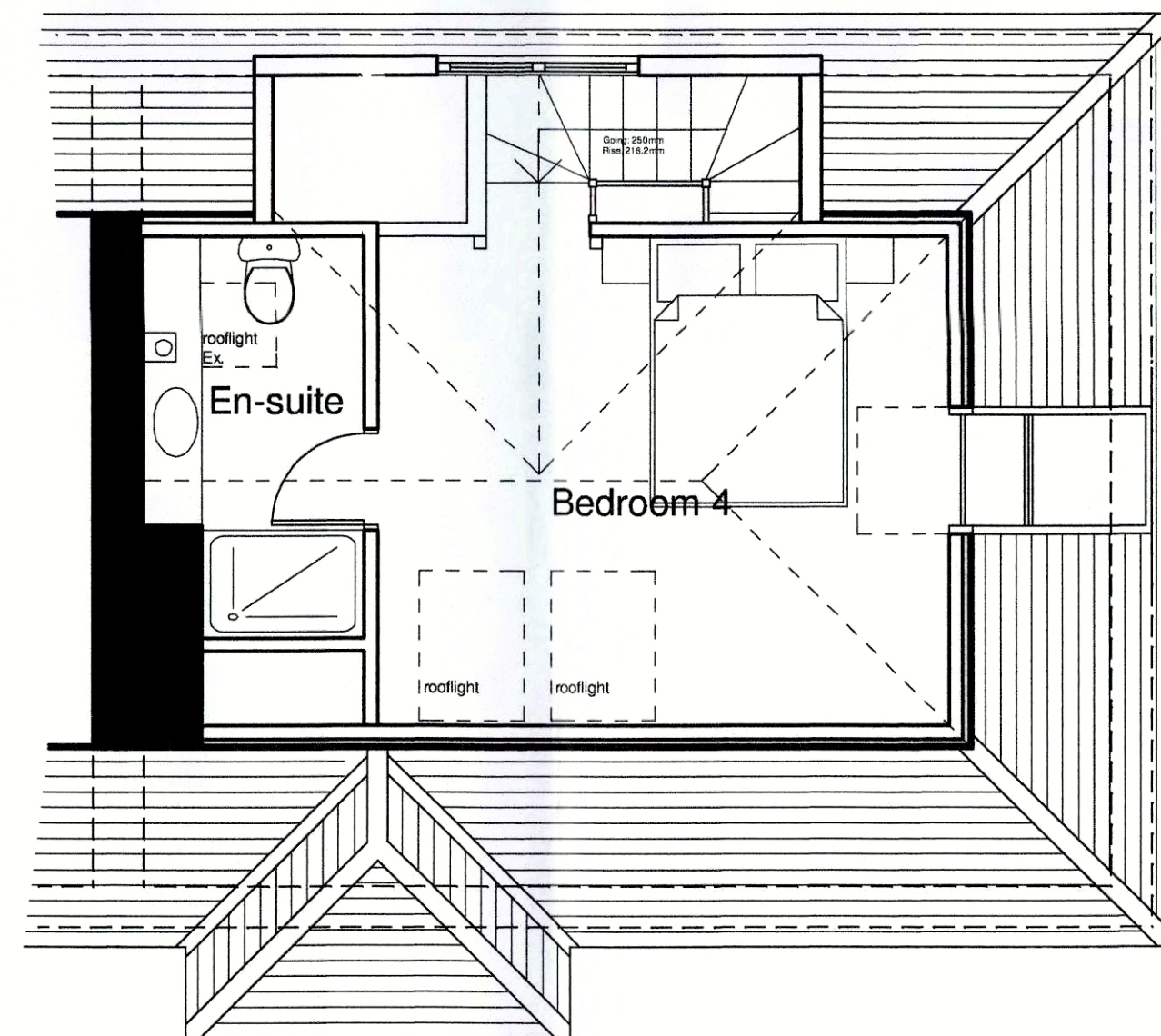

second floor plan

PLANNING DRAWING

AMENDED
Notes

NYMNP
09 JUL 2017

<small>Rev J: Jun 17 - Stairs Amended Rev H: May 17 - Stairs Amended Rev G: Mar 17 - Layout Amended Rev F: Feb 17 - Layout Amended Rev E: Feb 17 - Layout Amended Rev D: Feb 17 - Layout Amended Rev C: Jan 17 - Layout Amended Rev B: Jan 17 - Staircase & Layout Amended Rev A: Jan 17 - Staircase & Layout Amended</small>		REV
ub architects Ursula Bradwell Architects Church Hall Newton Street Whitby North Yorks. YO21 1QX		
MS. BRADWELL		CLIENT
PROPOSED ALTERATIONS & EXTENSION		
PROJECT		
ATLANTIS THORPE LANE ROBIN HOODS BAY NORTH YORKSHIRE		
ADDRESS		
PROPOSED FLOOR PLANS		
DRAWING		
1:50	SCALE	DECEMBER 2016
		DATE
5000B.16.05J		
DRAWING NO. <small>Copyright Reserved</small>		

Note: Do not scale. Only use figured dimensions.
All discrepancies to be notified to this office.

Proposed Extension of Existing Garage to Form Oak Framed Granny Annex, Land Adjacent Atlantis, Thorpe Lane, Robin Hoods Bay, N. Yorkshire.

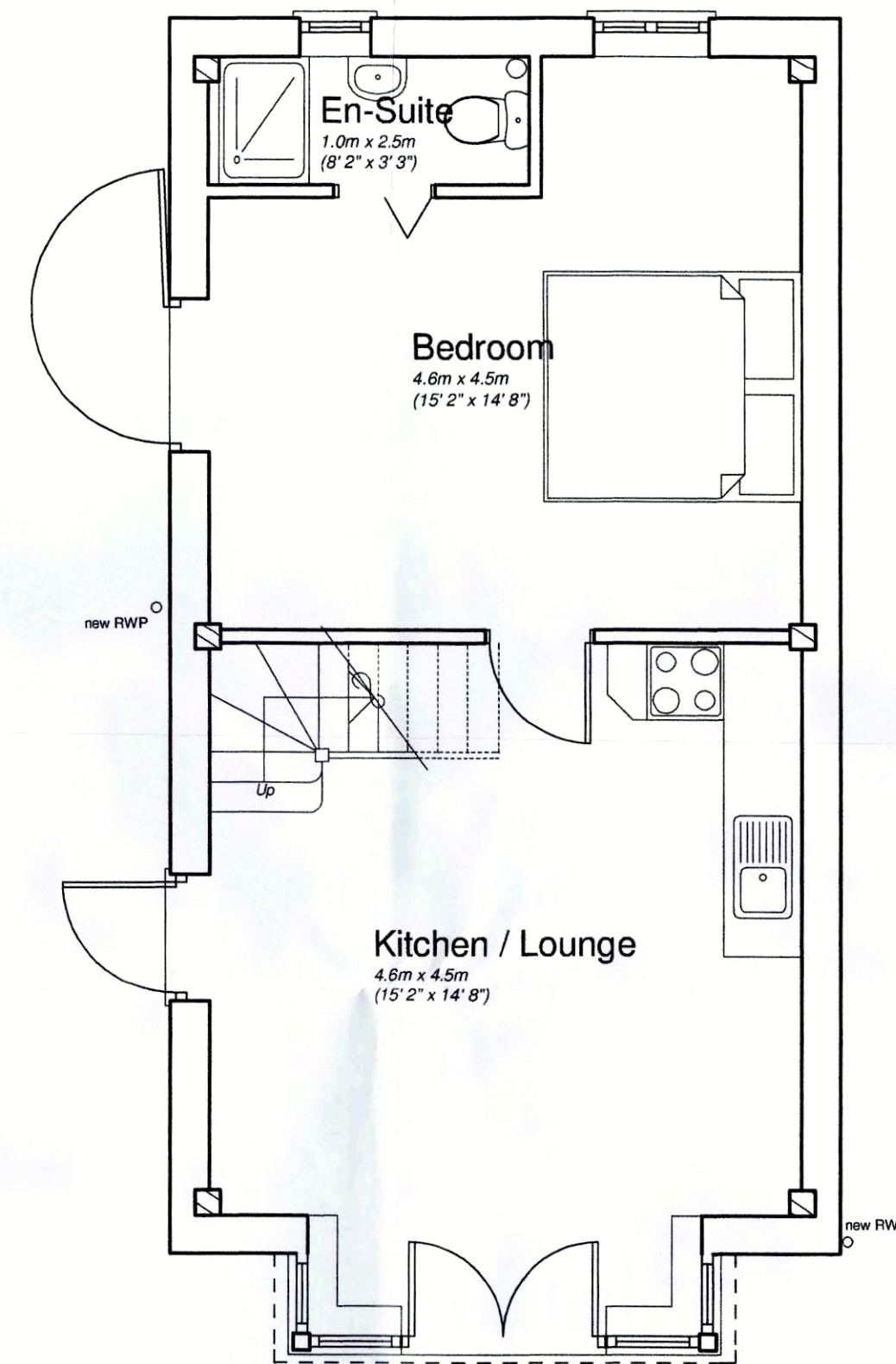
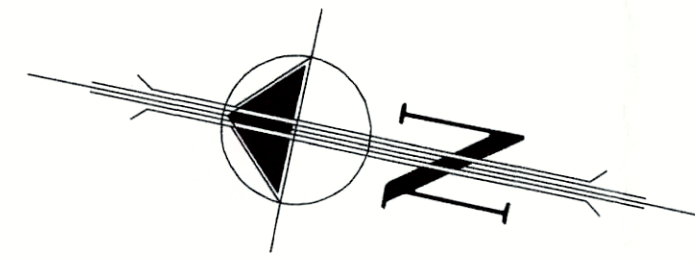

ground floor plan

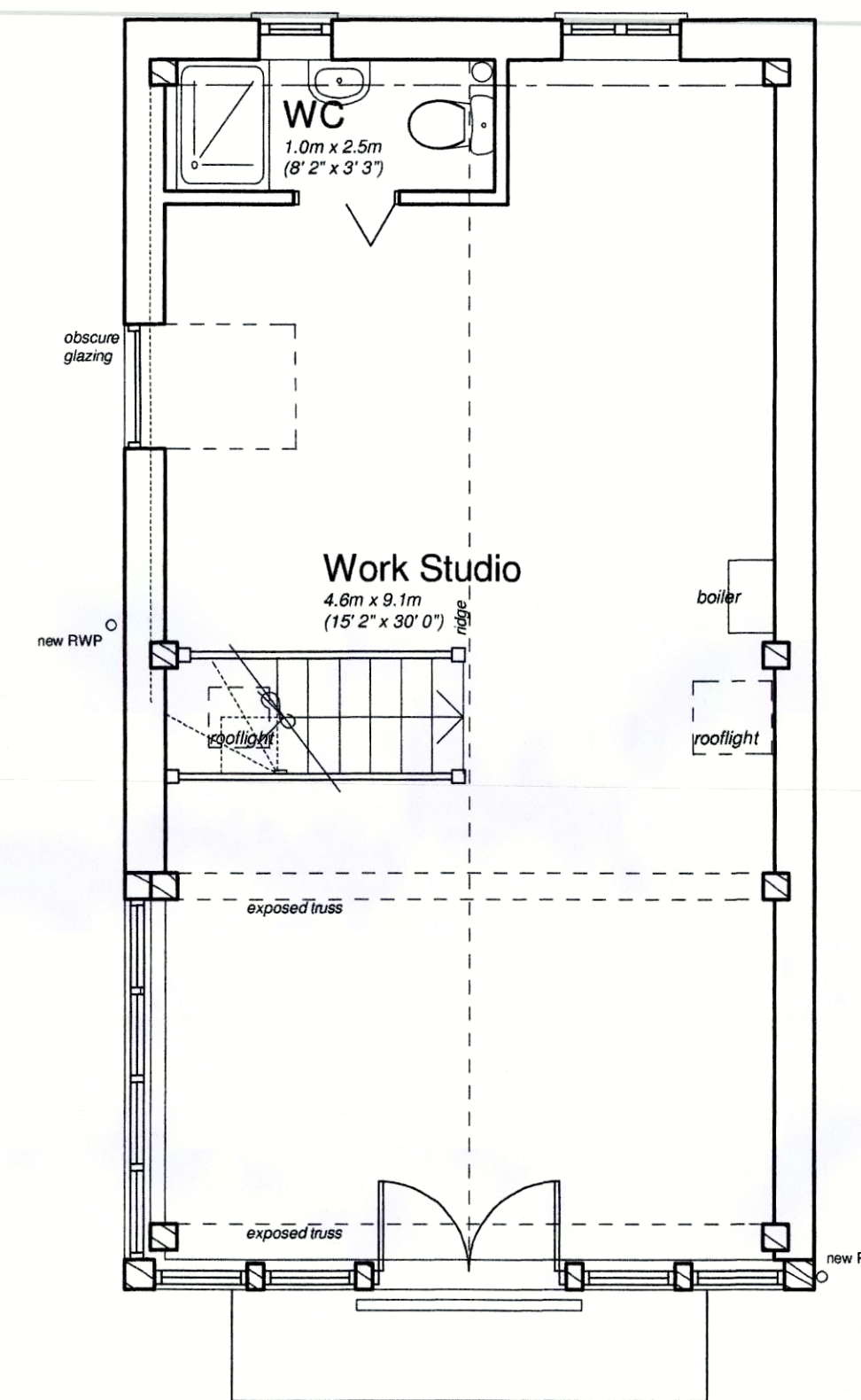

First floor plan

AMENDED
Notes

Rev K: Jun 17 - Client's Amendments
Rev J: Feb 17 - Client's Amendments
Rev H: Feb 17 - Client's Amendments
Rev G: Jan 17 - Client's Amendments
Rev F: Jan 17 - Client's Amendments
Rev E: Jan 17 - Client's Amendments
Rev D: Dec 16 - Client's Amendments
Rev C: Nov 16 - Client's Amendments
Rev B: Nov 16 - Frame Added & Stairs Amended
Rev A: Nov 16 - Client's Amendments

ub architects
Ursula Bradwell Architects
Church Hall
Newton Street
Whitby
North Yorks. YO21 1OX

arb
Architects Registration Board

MS. BRADWELL CLIENT

PROPOSED EXTENSION OF EXISTING GARAGE
TO FORM OAK FRAMED GRANNY ANNEX PROJECT

ATLANTIS
THORPE LANE
ROBIN HOODS BAY
NORTH YORKSHIRE ADDRESS

PROPOSED FLOOR PLANS DRAWING

1:50 SCALE OCTOBER 2016 DATE

5001B.16.03K DRAWING No.

NYMNPA
C 9 JUN 2017

PLANNING DRAWING

Proposed Alterations & Extension, Atlantis, Thorpe Lane, Robin Hoods Bay, North Yorkshire.



front elevation



side elevation



rear elevation



section a-a

PLANNING DRAWING

AMENDED
Notes

NYMINPA
08 JUN 2017

Rev. J: Jun 17 - Rear Dormer Amended
Rev. H: Jun 17 - Rear Dormer Amended
Rev. G: May 17 - Rear Dormer Amended
Rev. F: Mar 17 - Rear Dormer Amended
Rev. E: Feb 17 - Roof Lights Amended
Rev. D: Feb 17 - Roof Light Amended
Rev. C: Feb 17 - Rear Dormer Amended
Rev. B: Jan 17 - Rear Dormer Amended
Rev. A: Jan 17 - Rear Dormer Amended

ub architects
Ursula Bradwell Architects
Church Hall
Newton Street
Whitby
North Yorks. YO21 1QX

arb
Architects Registration Board

MS. BRADWELL CLIENT

PROPOSED ALTERATIONS & EXTENSION PROJECT

ATLANTIS
THORPE LANE
ROBIN HOODS BAY
NORTH YORKSHIRE ADDRESS

PROPOSED ELEVATIONS & SECTION DRAWING

1:50 SCALE DECEMBER 2016 DATE

5000B.16.06J

DRAWING No.
Copyright Reserved

Note: Do not scale. Only use figured dimensions.
All discrepancies to be notified to this office.

Proposed Extension of Existing Garage to Form Oak Framed Granny Annex, Land Adjacent Atlantis, Thorpe Lane, Robin Hoods Bay, N. Yorkshire.



front elevation

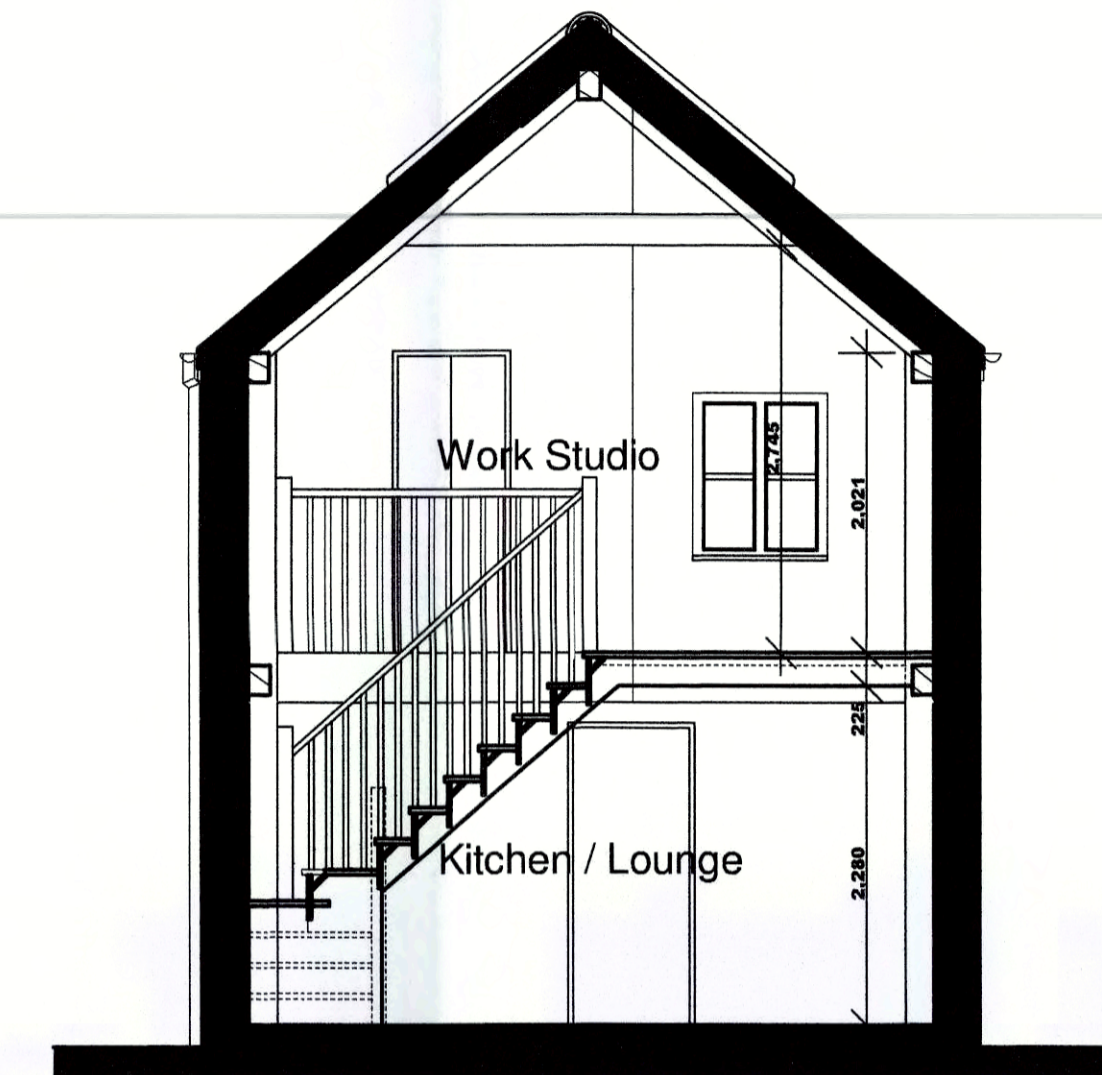

section a-a

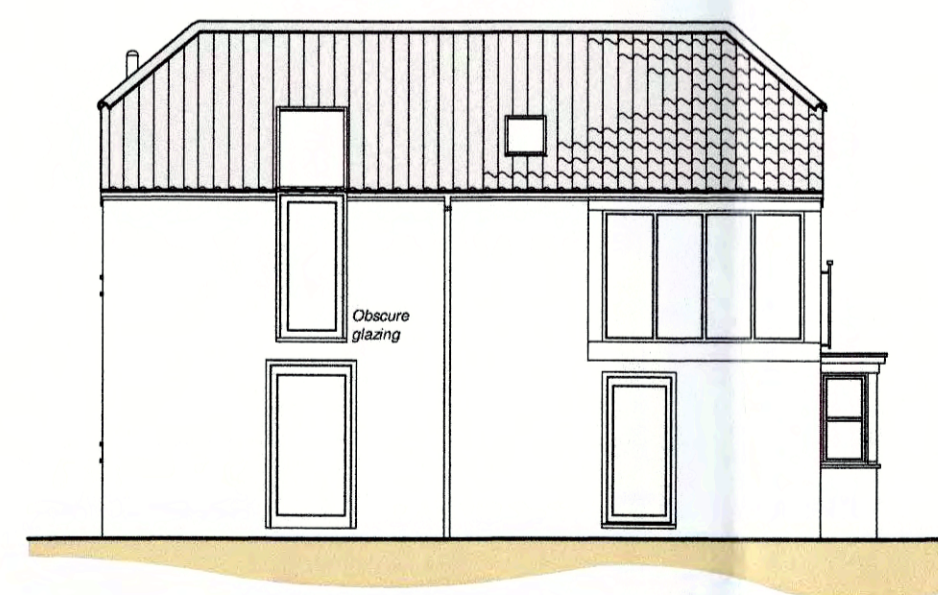

side elevation

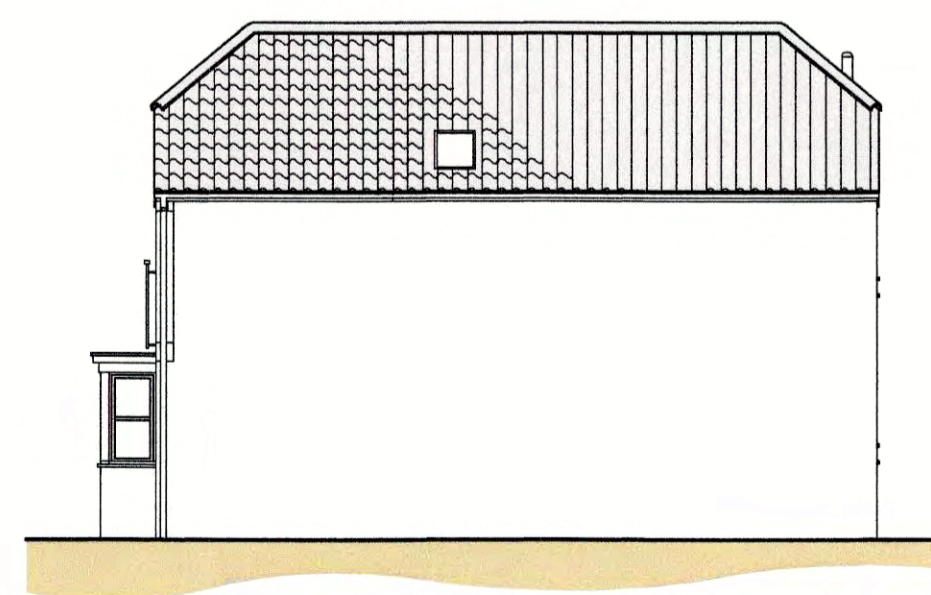

side elevation

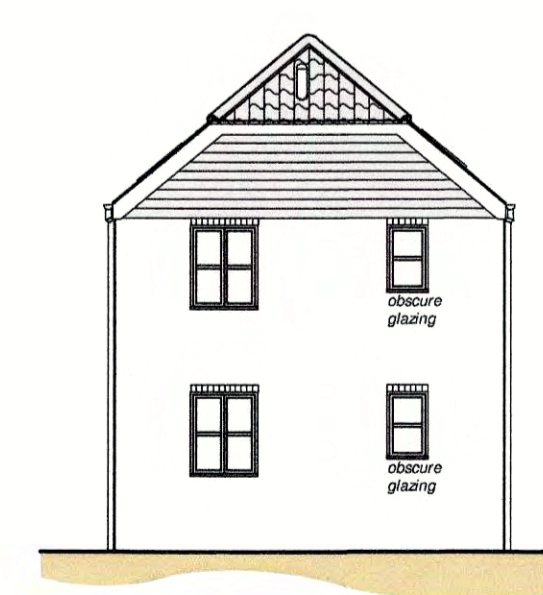

rear elevation

PLANNING DRAWING

AMENDED
Notes

NYM/NPA
09 JUN 2017

Rev N: Jun 17 - Client's Amendments
Rev M: Jun 17 - Client's Amendments
Rev L: May 17 - Notes Amended
Rev K: Mar 17 - Client's Amendments
Rev J: Feb 17 - Client's Amendments
Rev H: Feb 17 - Client's Amendments
Rev G: Jun 17 - Client's Amendments
Rev F: Jan 17 - Client's Amendments
Rev E: Jan 17 - Client's Amendments
Rev D: Dec 16 - Client's Amendments
Rev C: Nov 16 - Client's Amendments
Rev B: Nov 16 - Windows Amended
Rev A: Nov 16 - Client's Amendments

ub architects
Ursula Bradwell Architects
Church Hall
Newton Street
Whitby
North Yorks. YO21 1OX

MS. BRADWELL
PROPOSED EXTENSION OF EXISTING GARAGE TO FORM OAK FRAMED GRANNY ANNEX
ATLANTIS
THORPE LANE
ROBIN HOODS BAY
NORTH YORKSHIRE

PROPOSED ELEVATIONS & SECTION
1:50 & 1:100
OCTOBER 2016
5001B.16.04N