

External Materials

Roof covering
Natural blue slate with pointed verges and ridge.

Walls
Natural, local, coursed stone with sand:cement pointing.

Window frames
White uPVC

Doors
Front door in painted timber.
Rear doors in white uPVC.

Roof windows
Standard Velux GGL.

Rainwater goods
Square section white PVC guttering.
Square section white fallpipes.

Conservatory
White uPVC frames onto stone walls.
Translucent sheet roof covering.

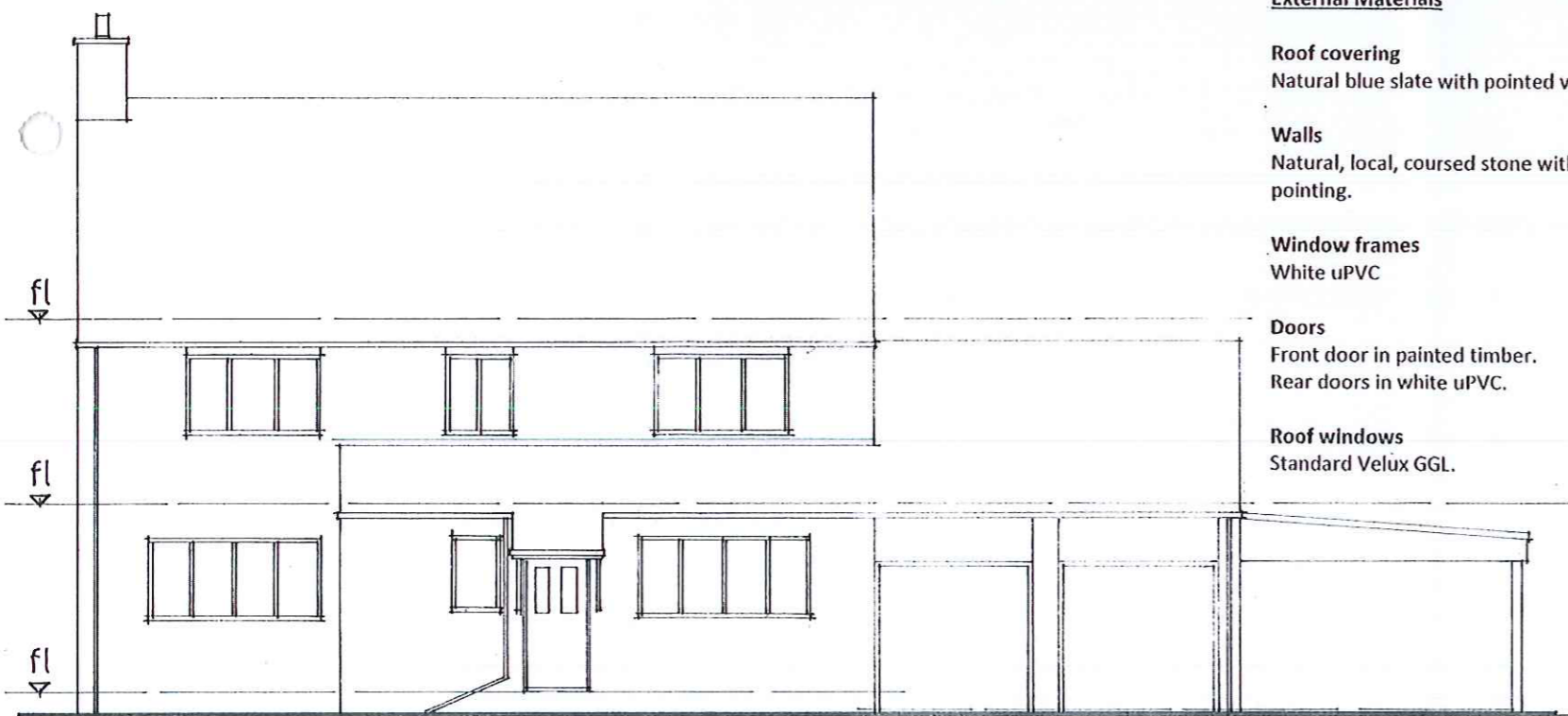

West Elevation (front)

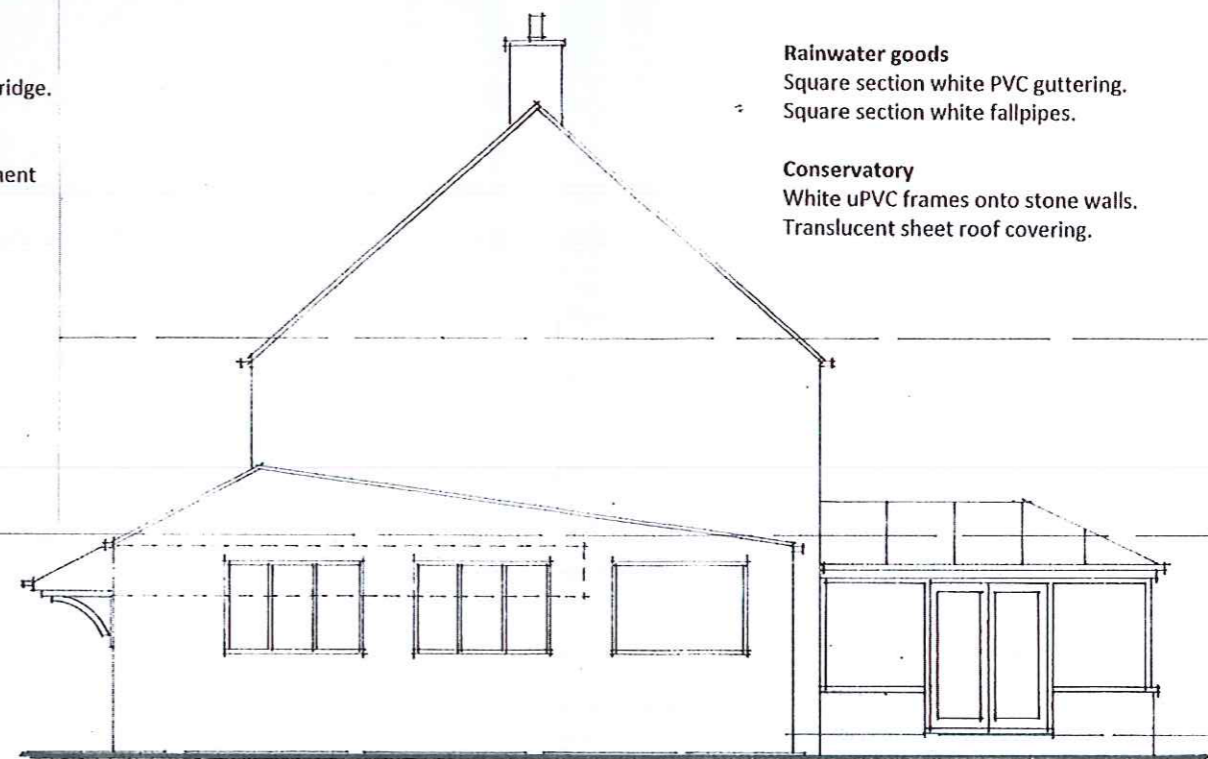

South Elevation

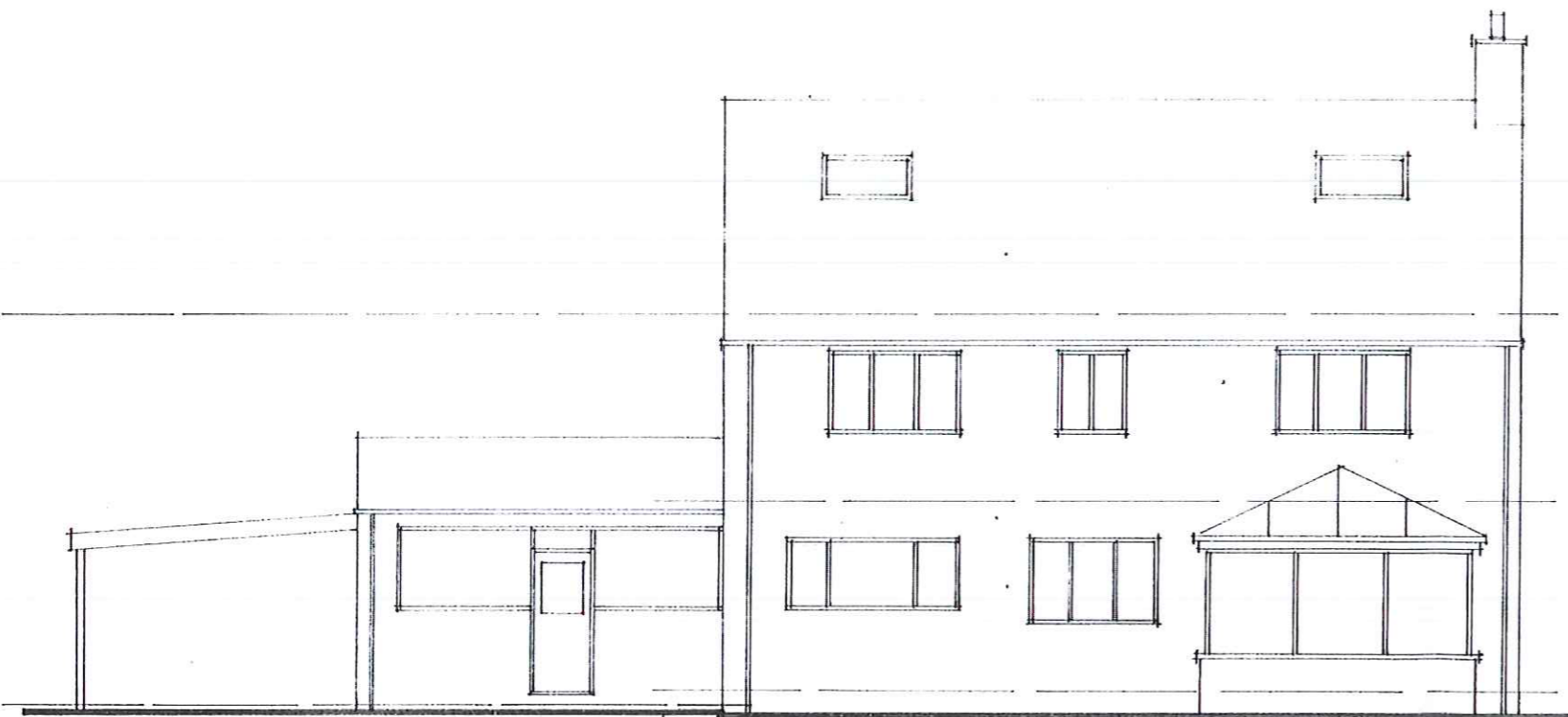

East Elevation

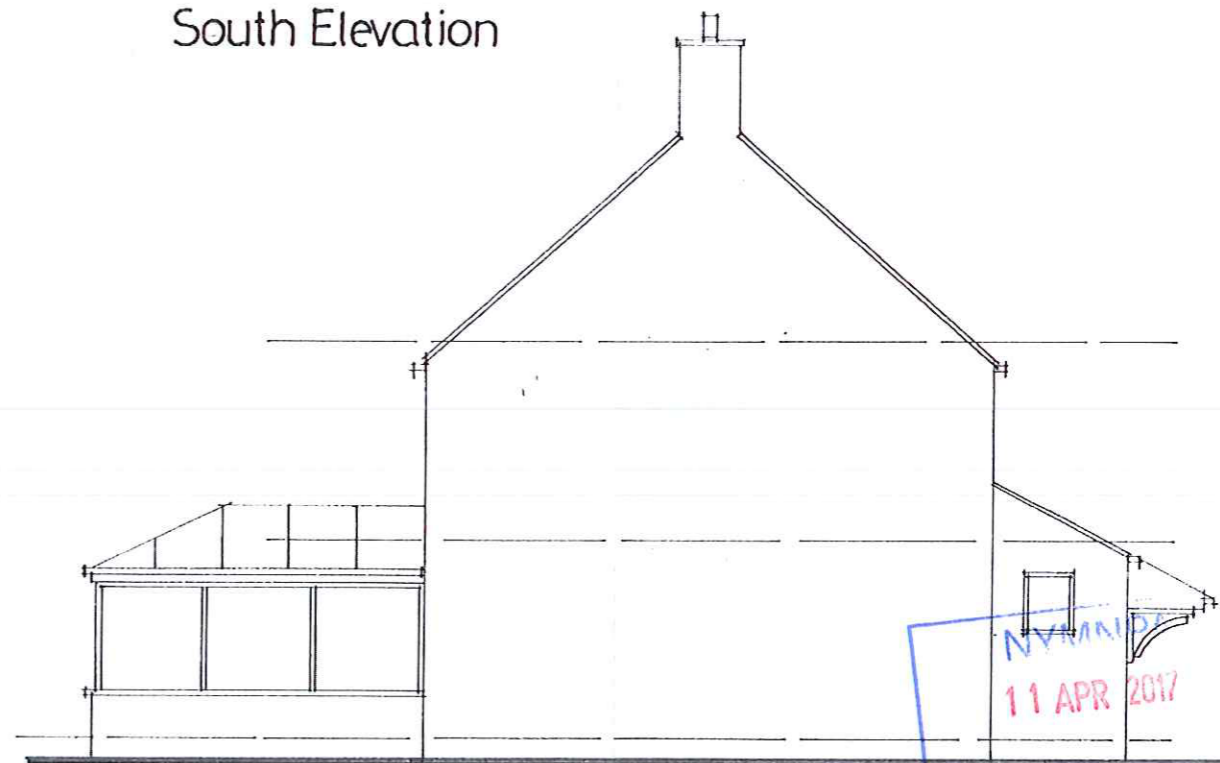

North Elevation

revision	description	date

The contractor shall check all dimensions on site and report discrepancies before work commences.
No dimensions shall be scaled off this drawing.
©Copyright of this drawing is retained by A.L. Turner

client	Mr & Mrs Beeforth		
project	Proposed Extensions and Alterations at Moonwind, Main Road, Egton, YO21 1UT		
title	Elevations as Existing		
A L Turner + Associates			
1 LORING ROAD, RAVENSCAR, SCARBOROUGH YO11 0VY			
www.yorkshirearchitectural.co.uk			
date	scale	dwg size	drawn
03.17	1:100	A3	ALT
issue	drawing no.	rev.	
final	2326:4		



West Elevation

Scope of the work

Erect a first floor extension above the existing garage. Replace the existing garage up and over doors with timber boarded doors and a timber boarded panel. Replace the existing 2no roof windows on the rear elevation with a dormer.

External materials

All facing materials shall be subject to final approval by North York Moors National Park Authority and any applicable conditions of planning permission.

Pitched roof covering

Natural slate to match the existing roof covering with the same pitch as existing.

Rainwater goods

Half round, black PVC guttering onto steel rise and fall brackets. Black 73mm diam. PVC fallpipes.

Wall Cladding

Horizontal Siberian Larch in 150mm wide shiplap boards with a natural finish. Over-clad existing garage south and east elevations in similar boarding.

Dormer

Wall and roof cladding in natural slate to match the existing roof.

Windows and Sliding Doors

New windows and sliding doors shall be framed in powder coated aluminium finished to RAL 9007 Grey Aluminium.

proposed extension

replace existing garage doors



South Elevation

Doors and Panel to West Elevation

To replace existing garage doors. 1No panel faux doors and 1no pair of side hung doors finished in vertical, Siberian Larch natural timber boarding with glazing framed in larch.

Rooflight

Patent glazing fitted flush with the roof covering in lead covered mild steel frame with clear glass.

Vents

Black cast iron covers generally 150x150mm.

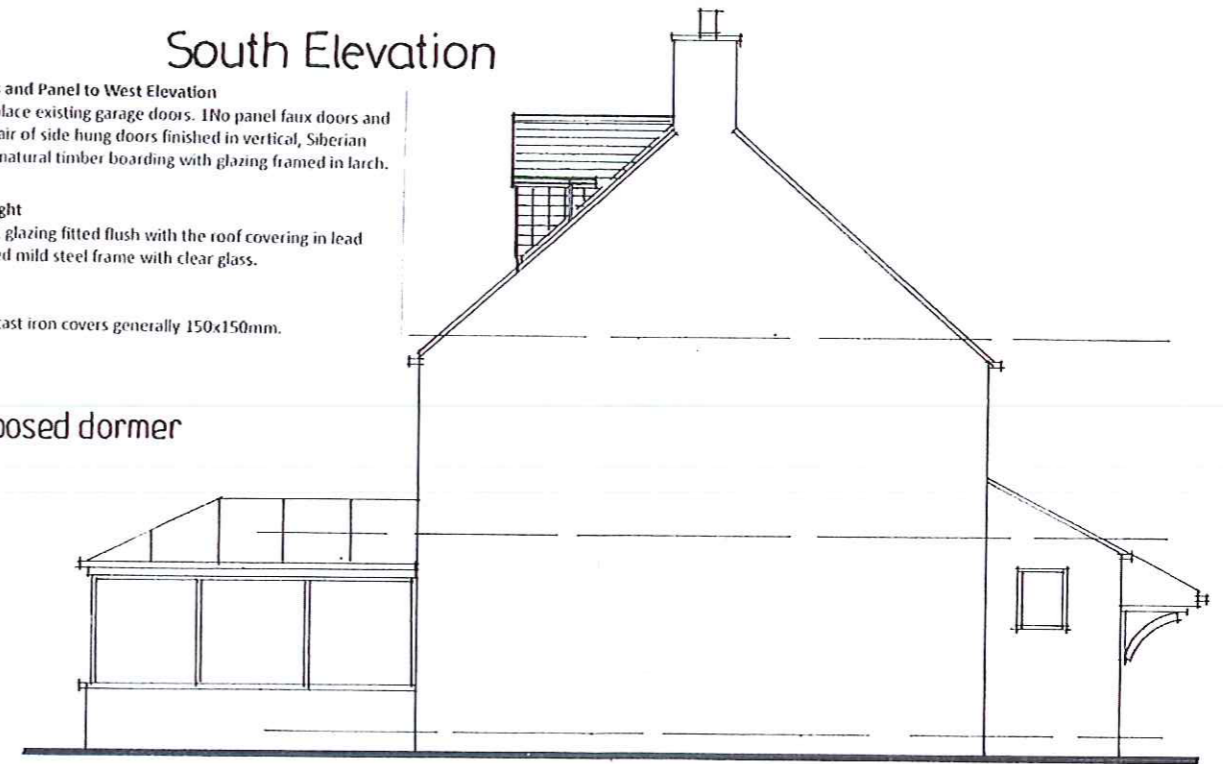

North Elevation

proposed dormer

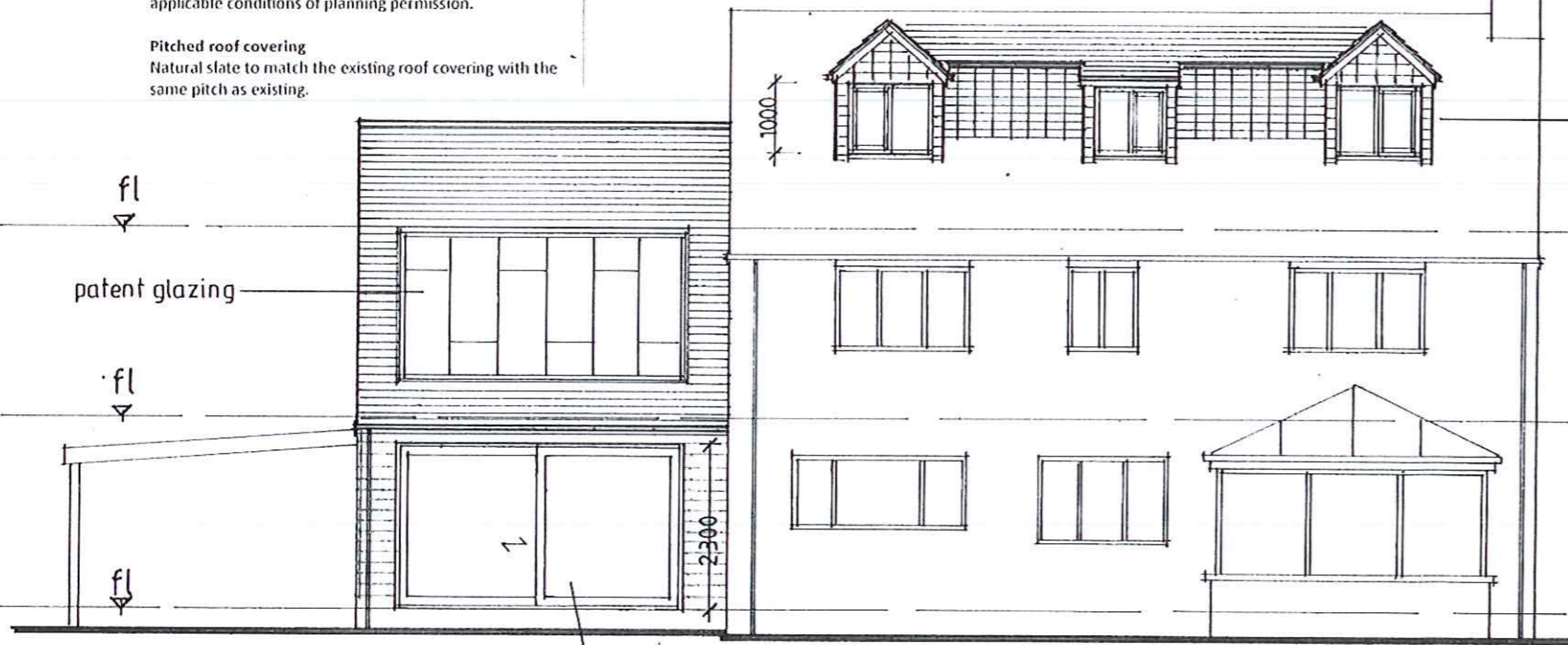

East Elevation

replacement sliding doors

NVM/NDA		
revision	description	date
	11 APR 2017	
The contractor shall check all dimensions on site and report discrepancies before work commences. No dimension shall be scaled off this drawing. ©Copyright of this drawing is retained by A L Turner		
client	Mr & Mrs Beeforth	
project	Proposed Extensions and Alterations at Moonwind, Main Road, Egton, YO21 1UT	
title	Elevations as Proposed	
A L Turner + Associates 1 LORING ROAD, RAVENSCAR, SCARBOROUGH, YO13 0LY		
www.yorkshirearchitectural.co.uk		
date	scale	dwg size
03.17	1:100	A3
drawn	drawing no	rev
ALT	2326:8	
issue	planning	