

SECTIONAL VIEW OF EXTENSION
LOOKING NORTH

20 APR 2017
M. V. M. M. M.

Project Name and Address
Single storey rear extension.
The Old Rectory
Sneaton
Whitby

Date
April 2017

Sheet
2

Scale
1:50



EXISTING FRONT ELEVATION



EXISTING END ELEVATION LOOKING EAST

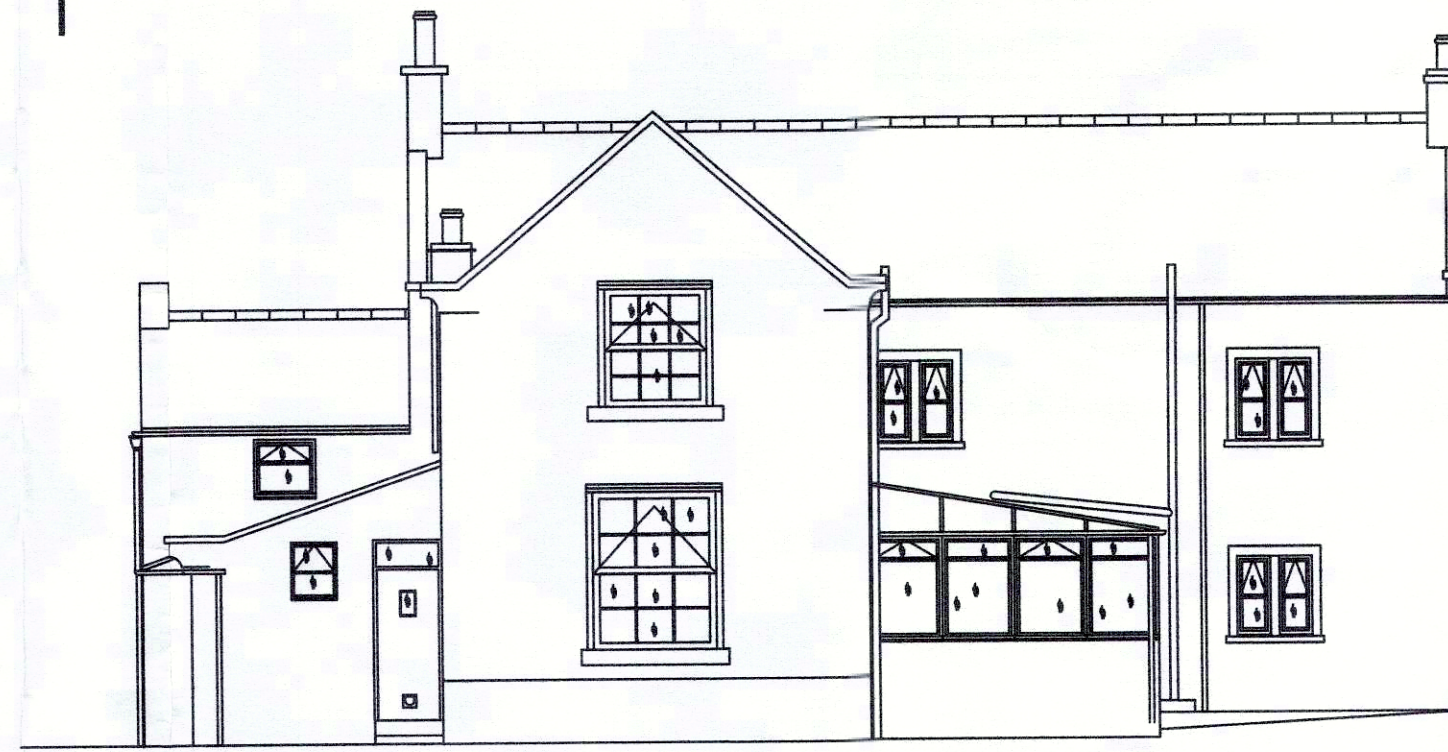

EXISTING REAR ELEVATION

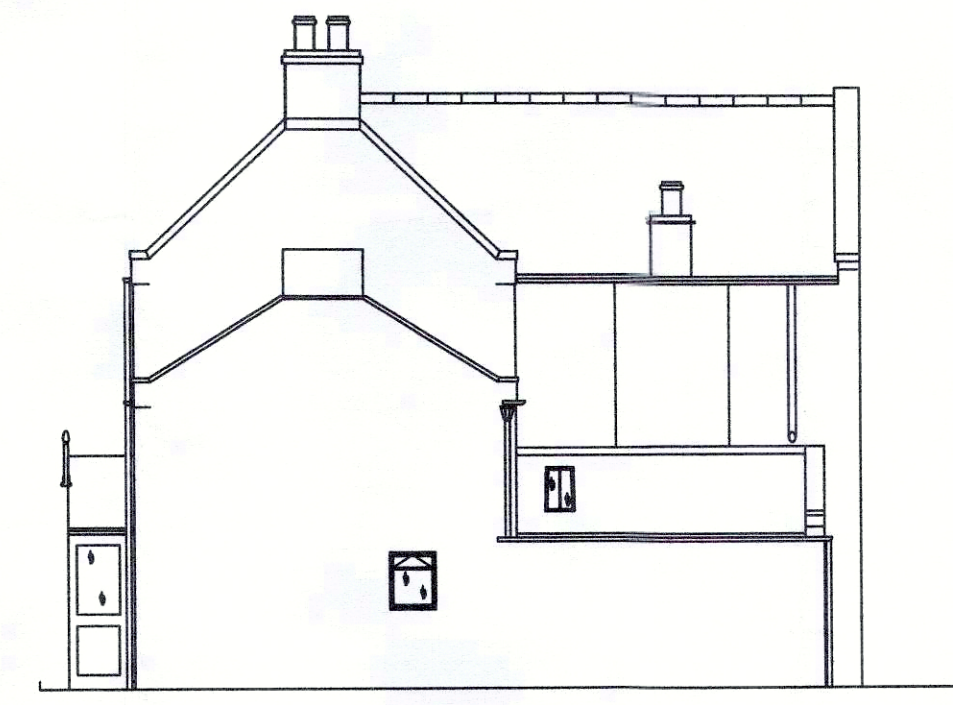

EXISTING END ELEVATION LOOKING WEST

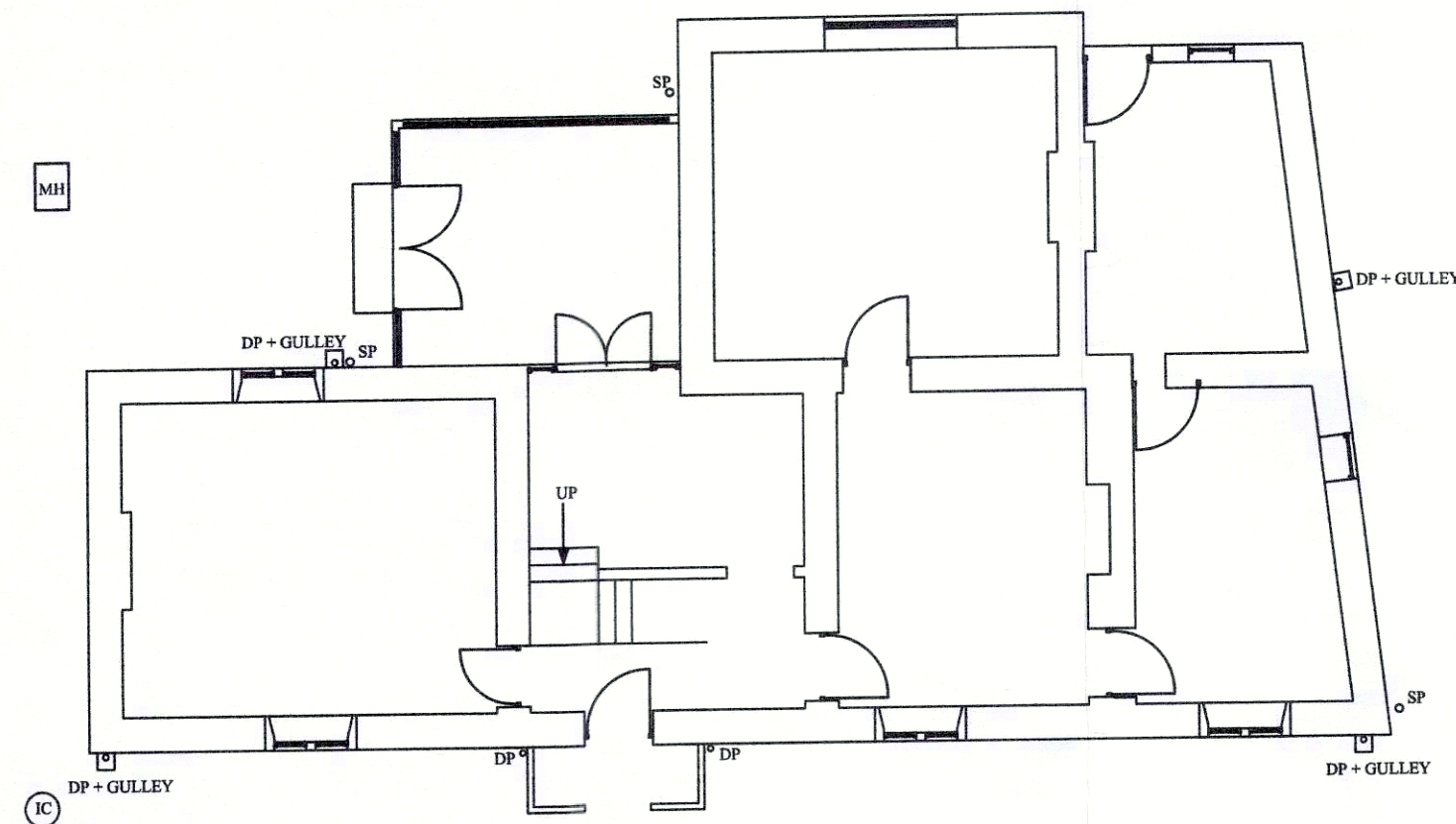

EXISTING SECTIONAL PLAN ON GROUND FLOOR

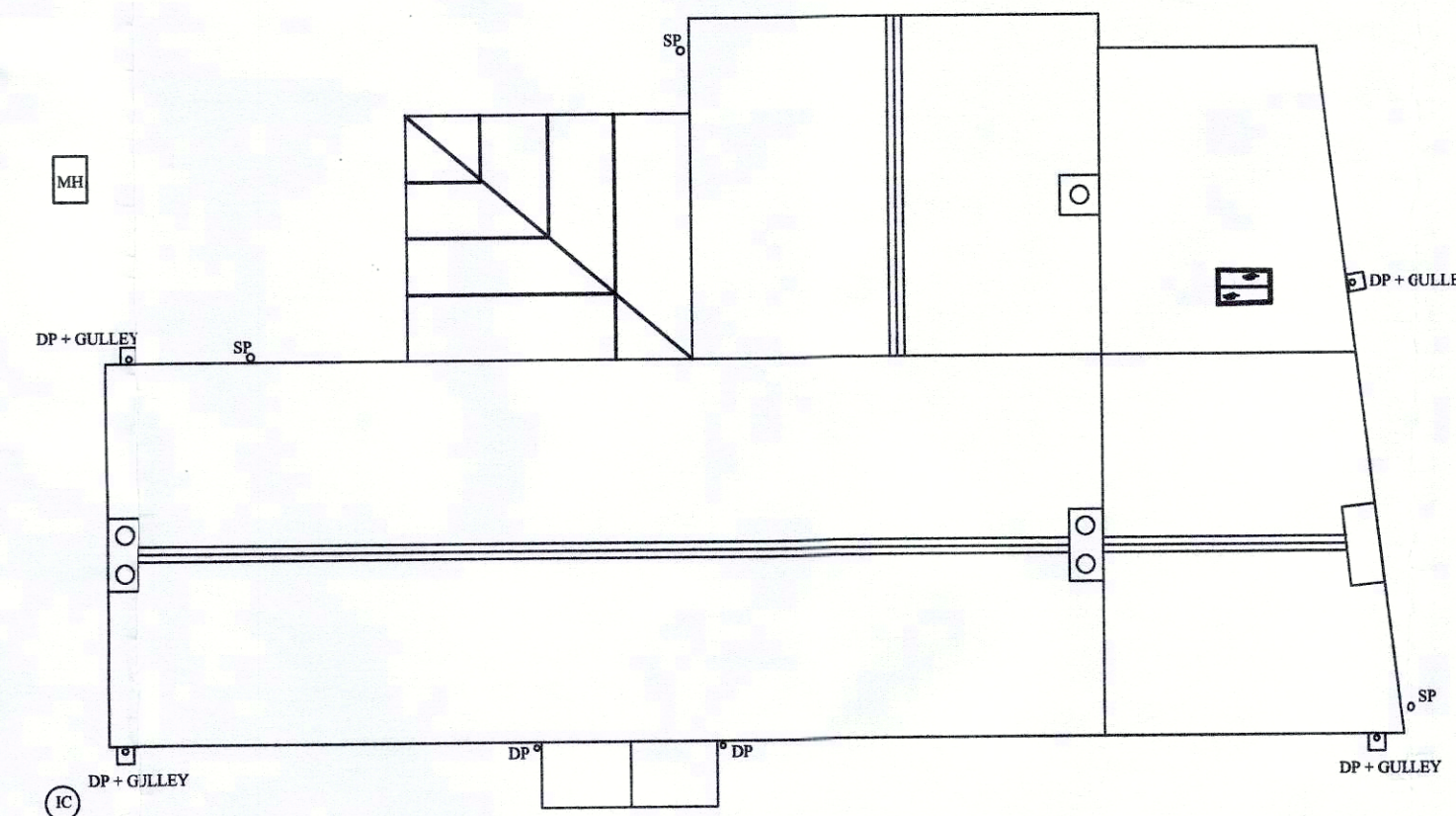

EXISTING FRONT ELEVATION



EXISTING FRONT ELEVATION

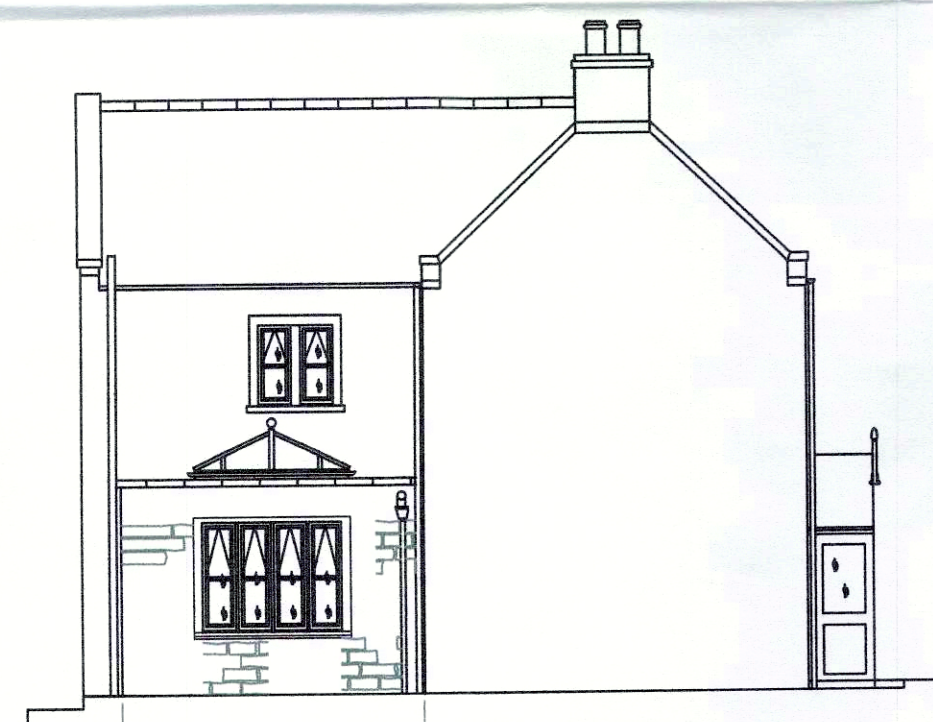

PROPOSED END ELEVATION LOOKING EAST

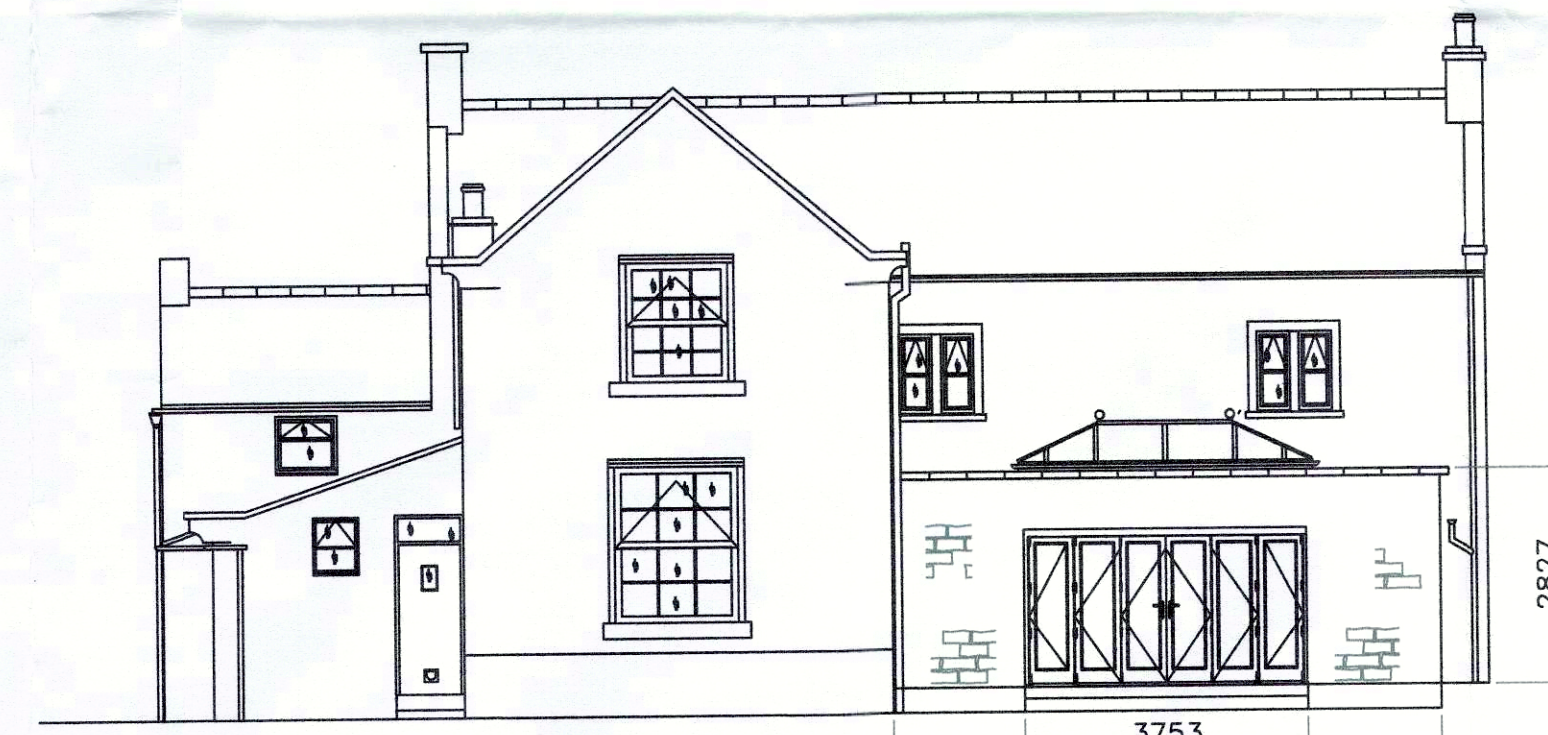

PROPOSED REAR ELEVATION

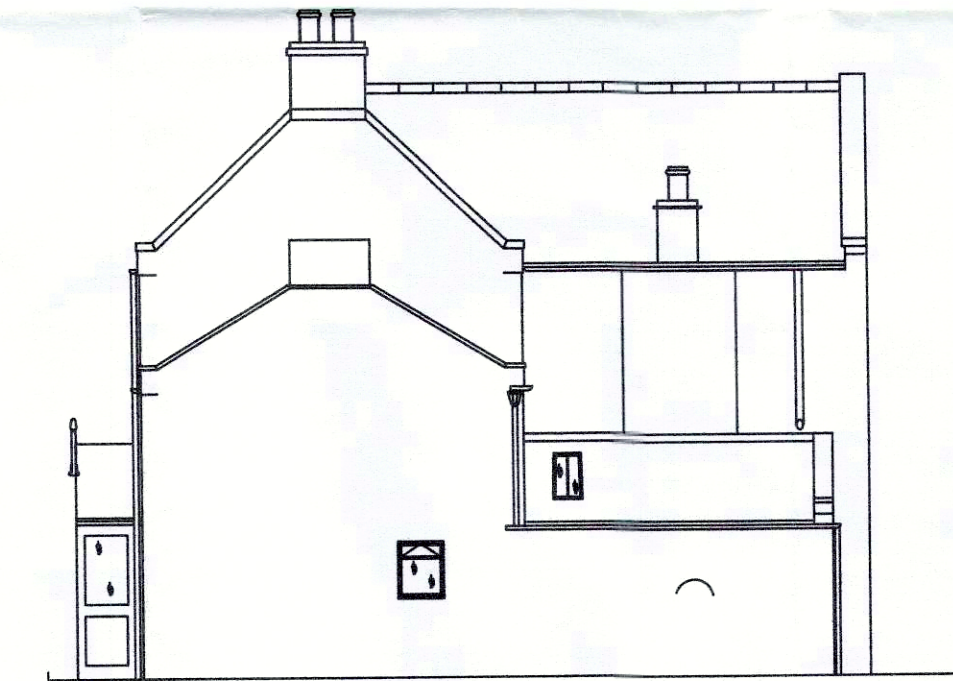

PROPOSED END ELEVATION LOOKING WEST

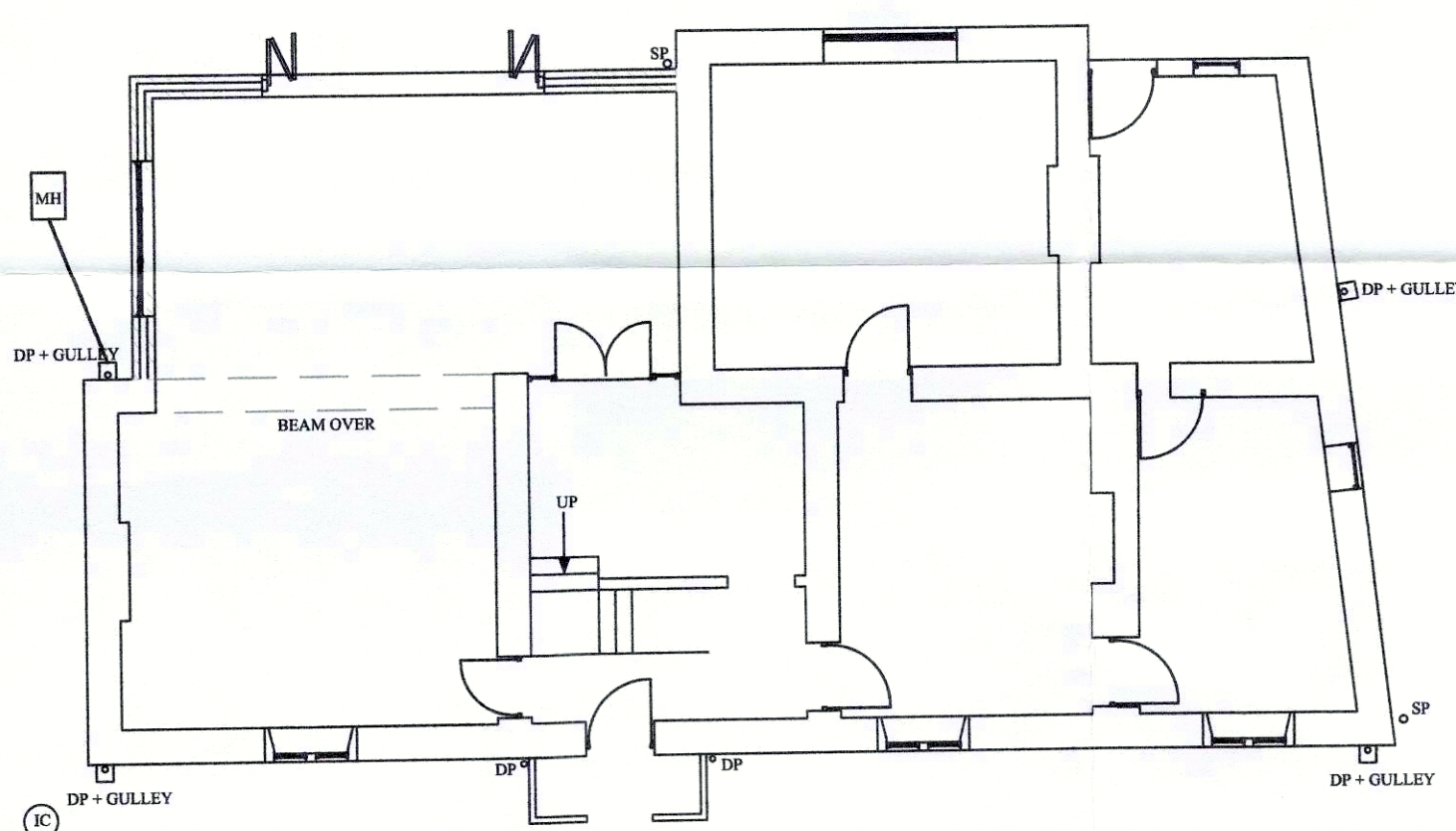

PROPOSED SECTIONAL PLAN ON GROUND FLOOR

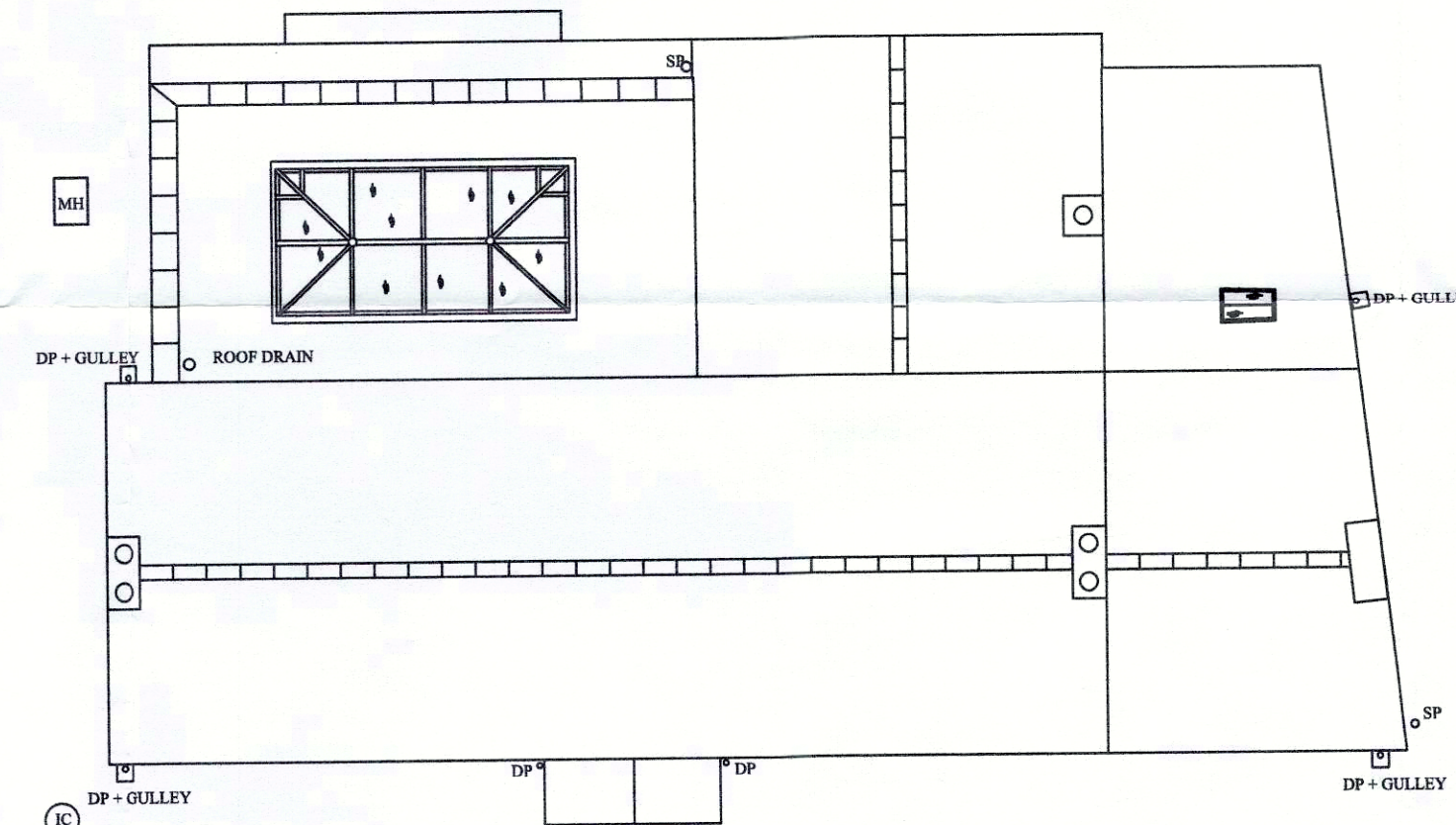

PROPOSED PLAN ON ROOF

THIS DRAWING IS FOR THE PURPOSE OF OBTAINING PLANNING OR BUILDING REGULATIONS APPROVAL ONLY

DRAWING STATUS	PLANNING	
A	ISSUED FOR PLANNING	
Details		
Demolition of existing rear conservatory and replacement by the construction of a stone extension under a flat roof with stone cappings and a lantern roof light.		
For Mr & Mrs C Buckle The Old Rectory Sneaton Whitby North Yorkshire		
Date 27/02/17	Scale 1:100	Drawing No CB2/17

18 APR 2017 11:58:58