

### Amendments/Additional Information

- Amended layout of buildings/outside areas
- Additional background information
- Amended design
- Revised access arrangements
- Change of description of proposed development
- Change in site boundaries
- Other (as specified below)

.....

.....

.....

.....

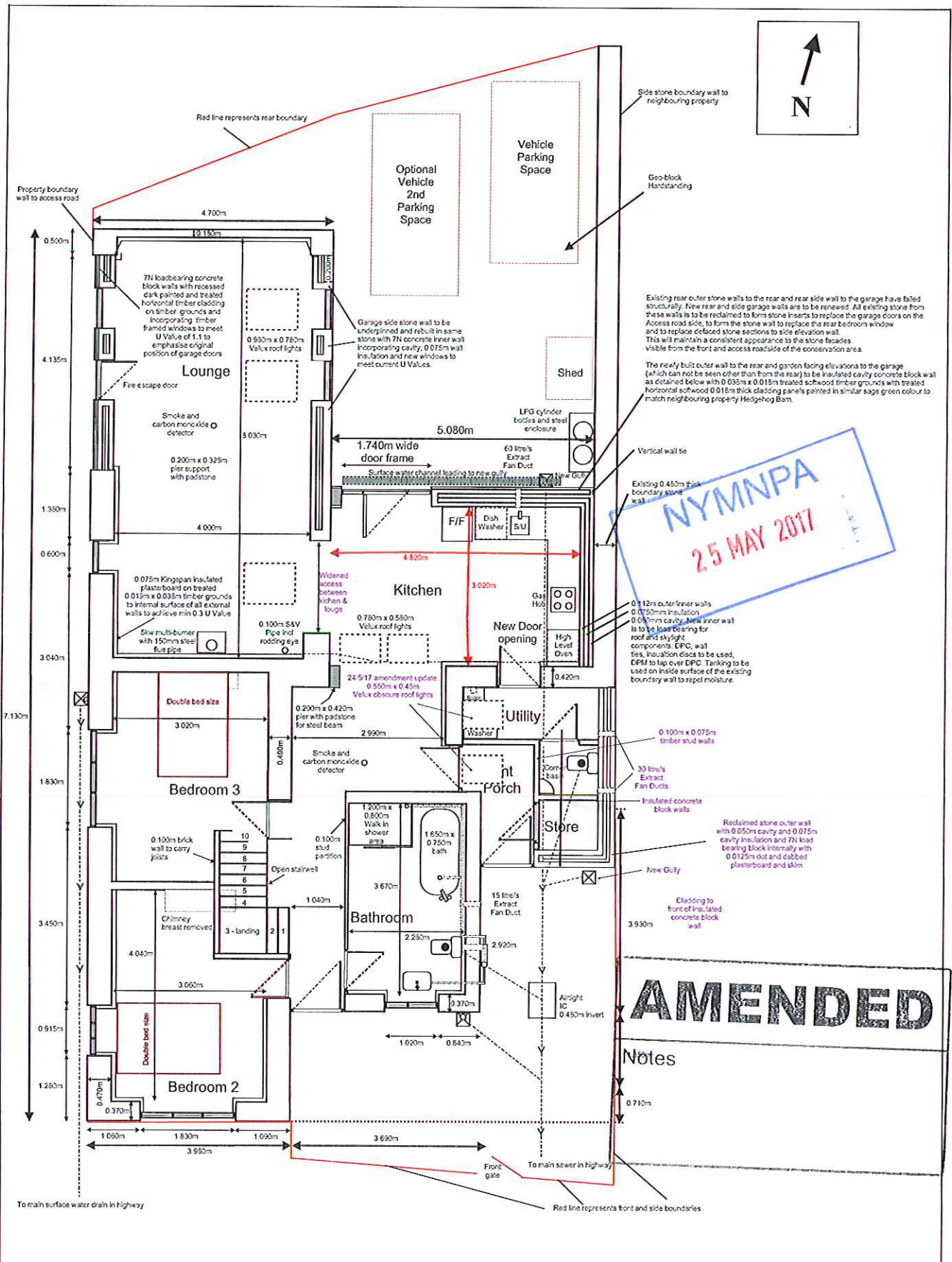

24/5/17 Revised Proposed Ground Floor Layout - Scale 1:100

**NYMNP**  
**25 MAY 2017**

**AMENDED**

Notes



**Windows:**  
 All existing windows are to be replaced in traditional Yorkshire style in timber softwood or hardwood with 24mm sealed units to achieve current U Values, incorporating trickle vents and externally treated/painted. Any subsequent designs agreed with Edward Freedman will take precedence over the designs included in these scale drawings.

**Front External Door:**  
 A new four panel Douglas Fir external front door with top panels glazed to replace existing. Recessed door panels to be framed with Ogee moulds. To be painted internally and externally in accordance with manufacturers recommendations but with a Farrow and Ball Inghya Blue matt paint finish externally.

**Side External Door:**  
 As for front external door design with a Farrow and Ball Inghya Blue matt paint finish externally.

# AMENDED

Notes

NYMNP  
25 MAY 2017

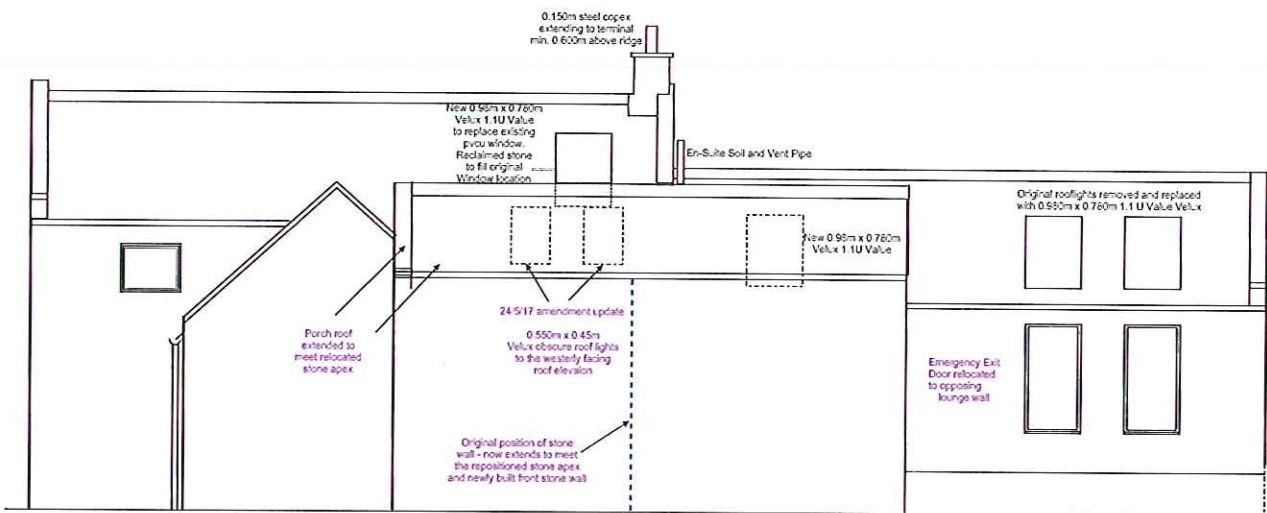

Garage Windows/Emergency Exit Door:

All new garage windows and the emergency exit door are to be formed in timber softwood or hardwood with externally beaded 24mm sealed units to achieve current U Values, incorporating trickle vents and externally treated painted

24/5/17 Revised Proposed Side Elevation (East Facing) - Scale 1:100

NYMNP  
25 MAY 2017

**AMENDED**

Notes



Garage Windows:  
All new garage windows are to be formed in timber sashwood with internally beaded 24mm sealed units to achieve current U Values, painted in Farrow and Ball Inchyra blue matt paint

24/5/17 Revised Proposed Side Elevation (West Facing) - Scale 1:100

**AMENDED**

Notes

NYMNP  
25 MAY 2017

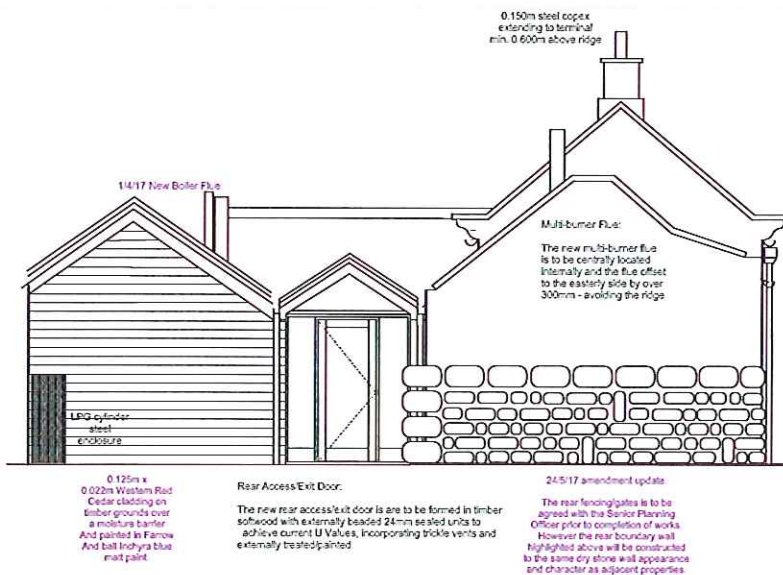

24/5/17 Revised Proposed Rear Elevation - Scale 1:100