

Robin Hood's Bay Allotment Gardens XLVII. 5.

LOCATION PLAN 1:2500

Printed and Published by the Director General at the Ordnance Survey Office, Southampton, 1928.

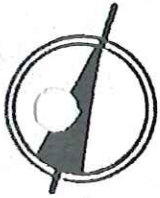

SITE PLAN 1:500.

STATION ROAD.

Pedestrian Access to Proposed

Existing Parking and Access

Existing Outbuildings
(Proposed 2No. Holiday Cottages)

Ings House
To remain as existing.

Existing boundary wall

Retain Existing Trees where possible

Existing pedestrian access
Edwardian Teak Gates

Site of Proposed Detached Dwelling + Parking for 2No. cars. Exact siting to be agreed.

Parking Area for Holiday Cottages.

Replacement Silver Birch and/or multistemmed, if available

Existing Wall

existing stone,

New gated access

at least 2 cars turning on forced entry

Gravel Drive.
natural stone wall

(old stone).
Existing boundary wall raised using matching old stone to separate additional Planting (on S and House Garden.)

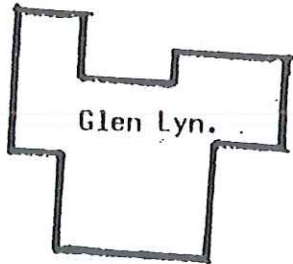

Treatment of ground surface agreed with NYMNP

LOCATION PLAN 1:2500.

THORPE LANE

NYMNP
8 9 MAY 2017

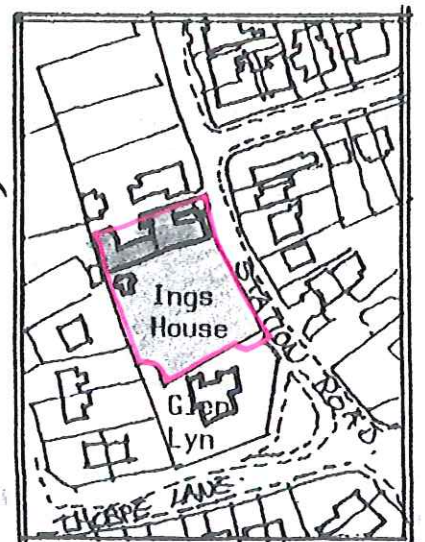

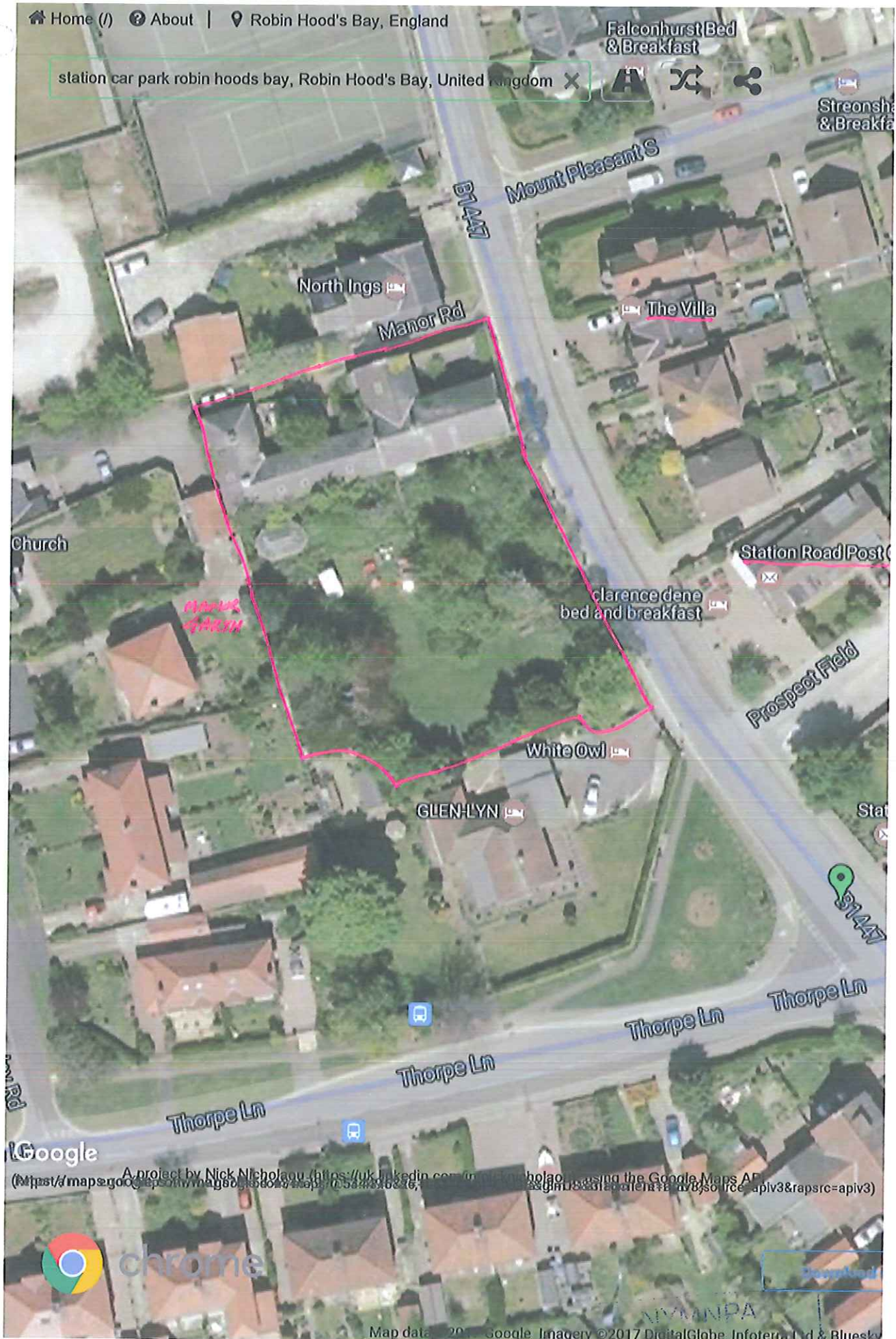

09 MAY 2017