

Amendments/Additional Information

Amended layout of buildings/outside areas

Additional background information

Amended design

Revised access arrangements

Change of description of proposed development

Change in site boundaries

Other (as specified below)

.....
.....
.....
.....

HS

Dawn Paton

From: Hilary Saunders
Sent: 22 June 2017 16:40
To: Planning
Subject: FW: 2017/0377/FL 1 Station Sq E11185-04 nymnp amends 22_06_17
Attachments: D11185-02C.pdf

H. Saunders

**Mrs Hilary Saunders
Planning Team Leader
Development Management**

North York Moors National Park Authority
The Old Vicarage
Bondgate
Helmsley
York
YO62 5BP

Tel. no. 01439 772700
Web: www.northyorkmoors.org.uk



From: Neil Duffield
Sent: 22 June 2017 16:36
To: Hilary Saunders
Subject: RE: 2017/0377/FL 1 Station Sq E11185-04 nymnp amends 22_06_17

Hi Hilary,

Following our conversation I have amended the drawing as agreed:-

- 2 Rooflights removed
- Rooflight sizes added
- Double doors now solid

I hope this is as required.

Just to let you know I am away for 2 weeks following this weekend, Tim will be here if anything urgent is required!

Kind regards
Neil





Part Front Elevation Scale 1:50 **EXISTING**

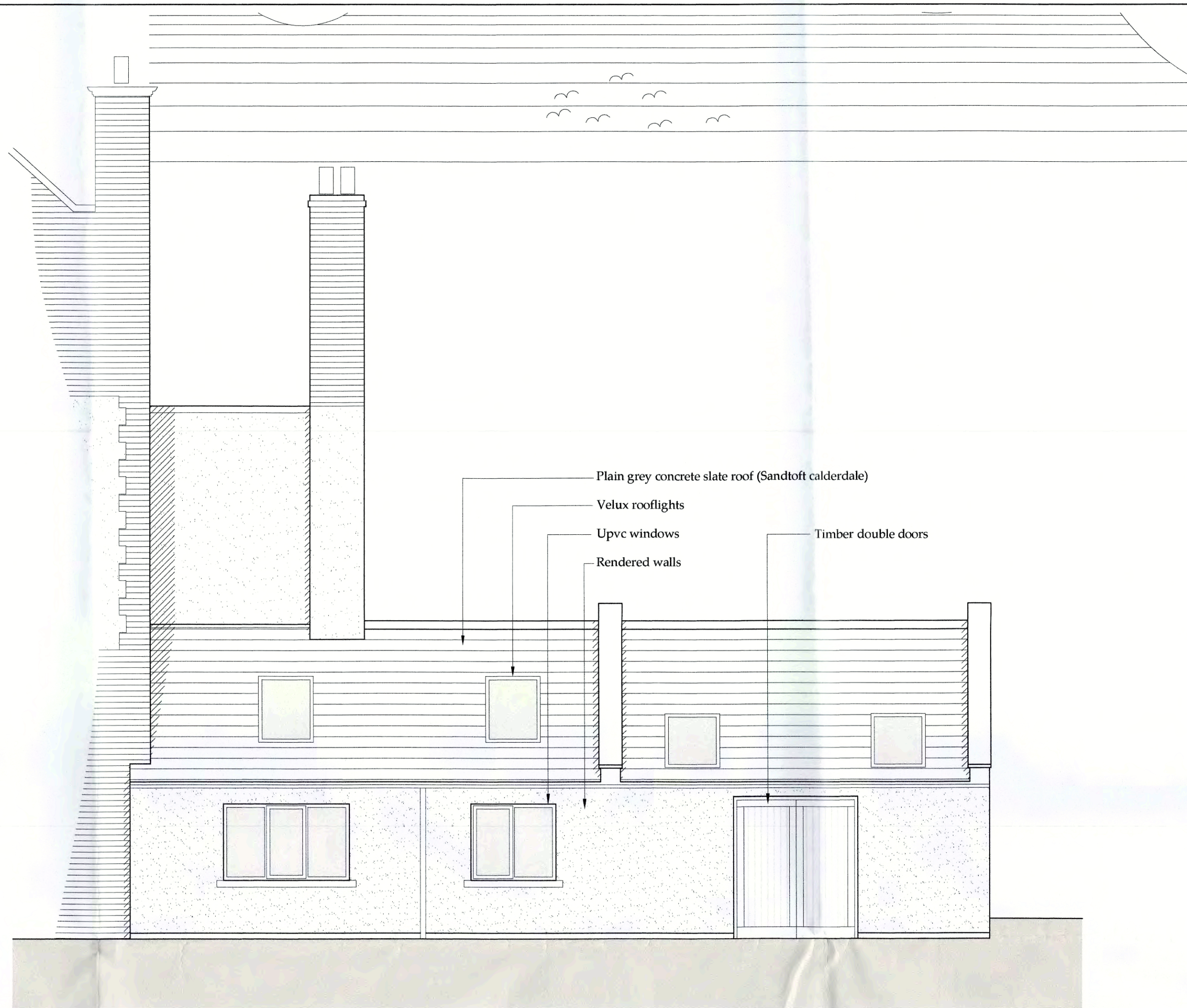

Part Front Elevation Scale 1:50 **PROPOSED**

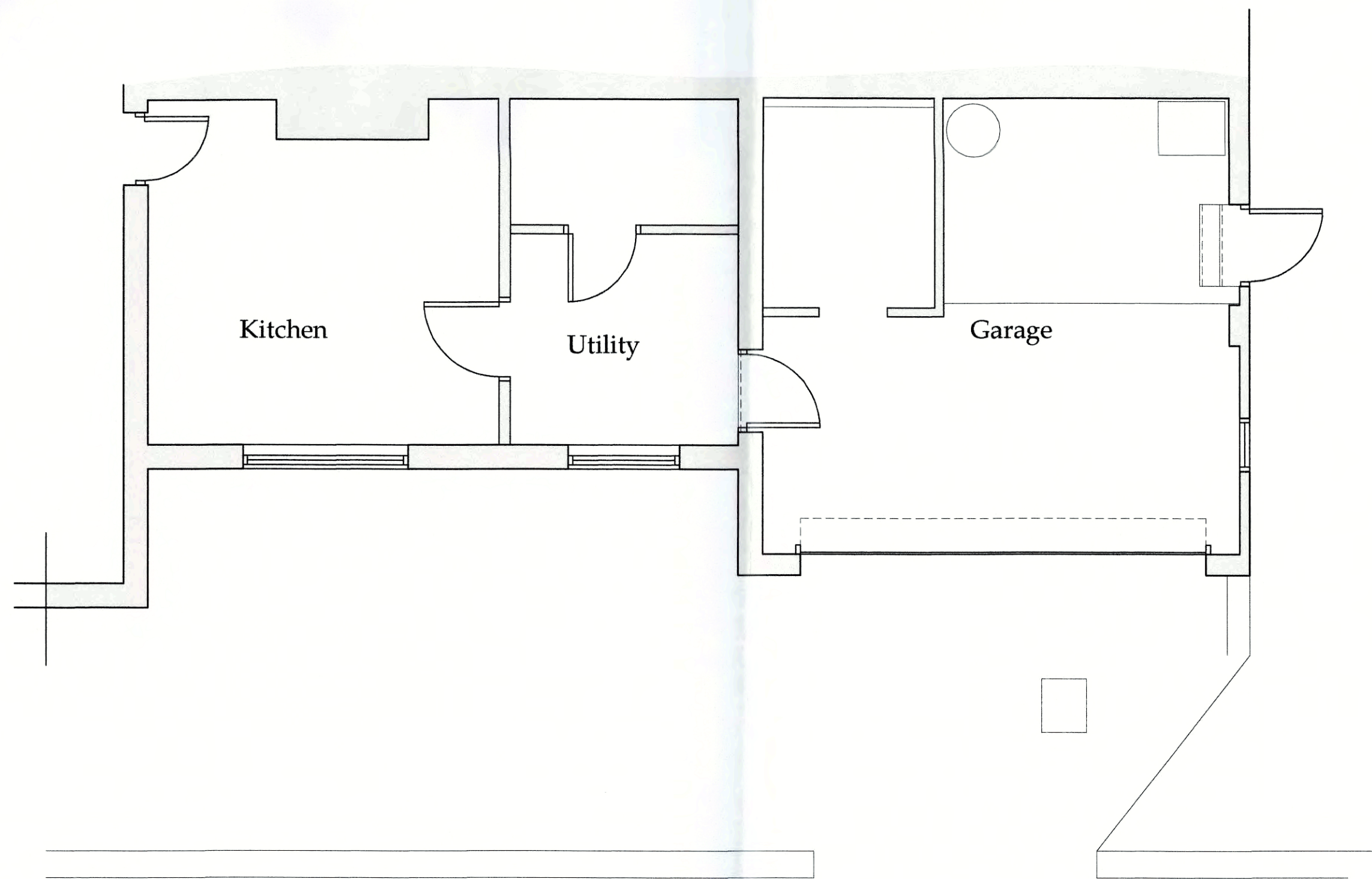

Part Ground Floor Plan Scale 1:50

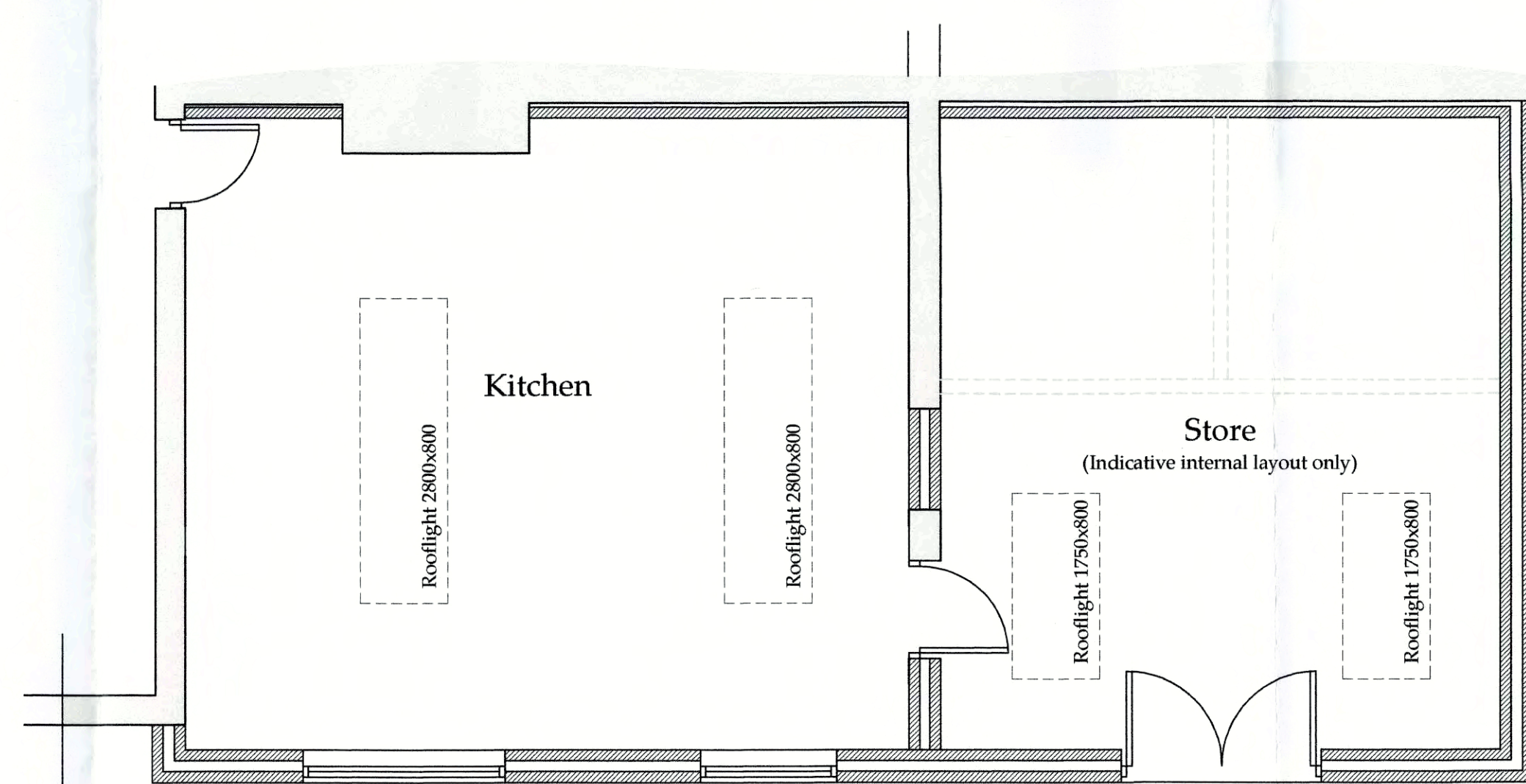

Part Ground Floor Plan Scale 1:50

Do not scale from this drawing, only figured dimensions are to be taken from this drawing.
 The contractor must verify all dimensions on site before commencing any work or shop drawings.
 The contractor must report any discrepancies before commencing work. If this drawing exceeds the quantities taken in any way, the technician is to be informed before work is initiated.
 Work within the construction (design and management) regulations 2015 is not to start until a health & safety plan has been produced. This drawing is copyright and must not be reproduced without consent of BHD Partnership Ltd.

Drawing for Client and Planning consideration only.

AMENDED
 Notes

REV	DATE	BY	AMENDMENT
C	22/06/17	nid	rooflight reduction and doors
B	22/05/17	nid	Client amends
A	08/05/17	CE	Issued for approval

bhd partnership
 Architecture + Engineering
 Airy Hill Manor, Waterstead Lane,
 Whitby, N. Yorks. YO21 1QB.

CLIENT: **Mr & Mrs Millward**
 PROJECT: **Ravenscar Tearooms
 1 Station Sq Ravenscar**
 DRAWN: **Rebuild existing Lean-to
 Existing and Proposed
 Plans and Elevations**

DRAWING STATUS: Preliminary	
DRAWN: C Eynon	CHECKED: N I Duffield
SCALE @ SIZE: 1:50@ A1	DATE: 08/05/17
DRAWING No: D11185-02	REV: C

AMENDED
 Notes