

Amendments/Additional Information

- Amended layout of buildings/outside areas
- Additional background information
- Amended design
- Revised access arrangements
- Change of description of proposed development
- Change in site boundaries
- Other (as specified below)

.....

.....

.....

.....

AMENDED

THIS DRAWING IS FOR THE PURPOSE OF OBTAINING PLANNING OR BUILDING REGULATIONS APPRO

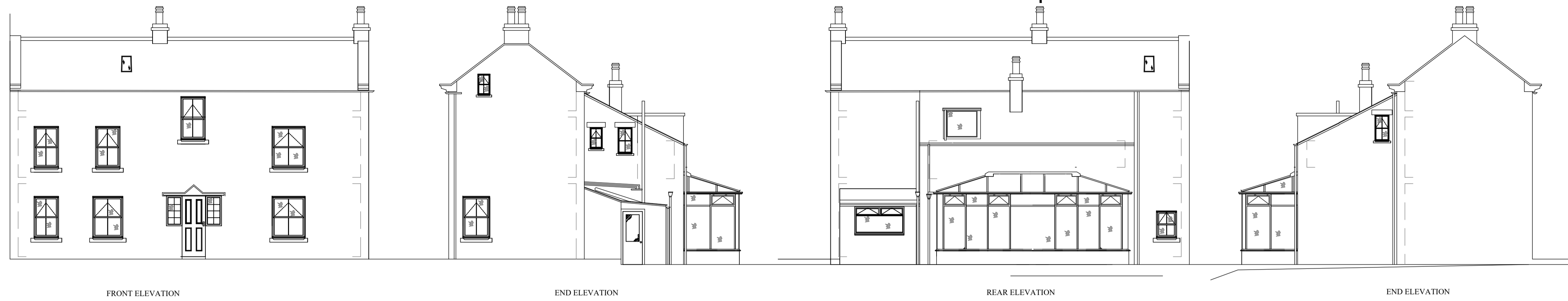

FRONT ELEVATION

END ELEVATION

REAR ELEVATION

END ELEVATION

EXISTING

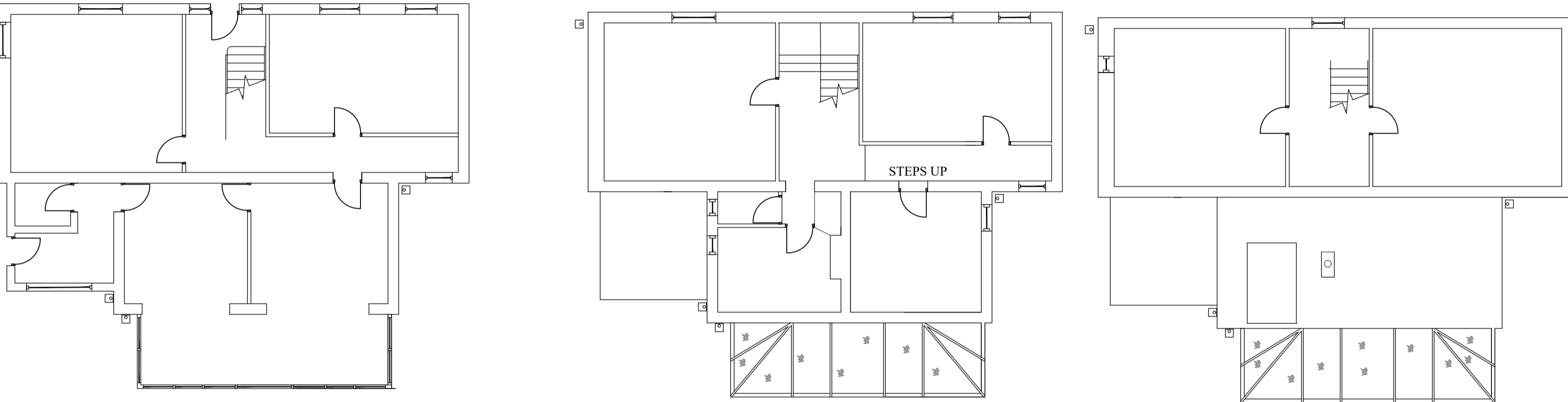

GROUND FLOOR

FIRST FLOOR

SECOND FLOOR

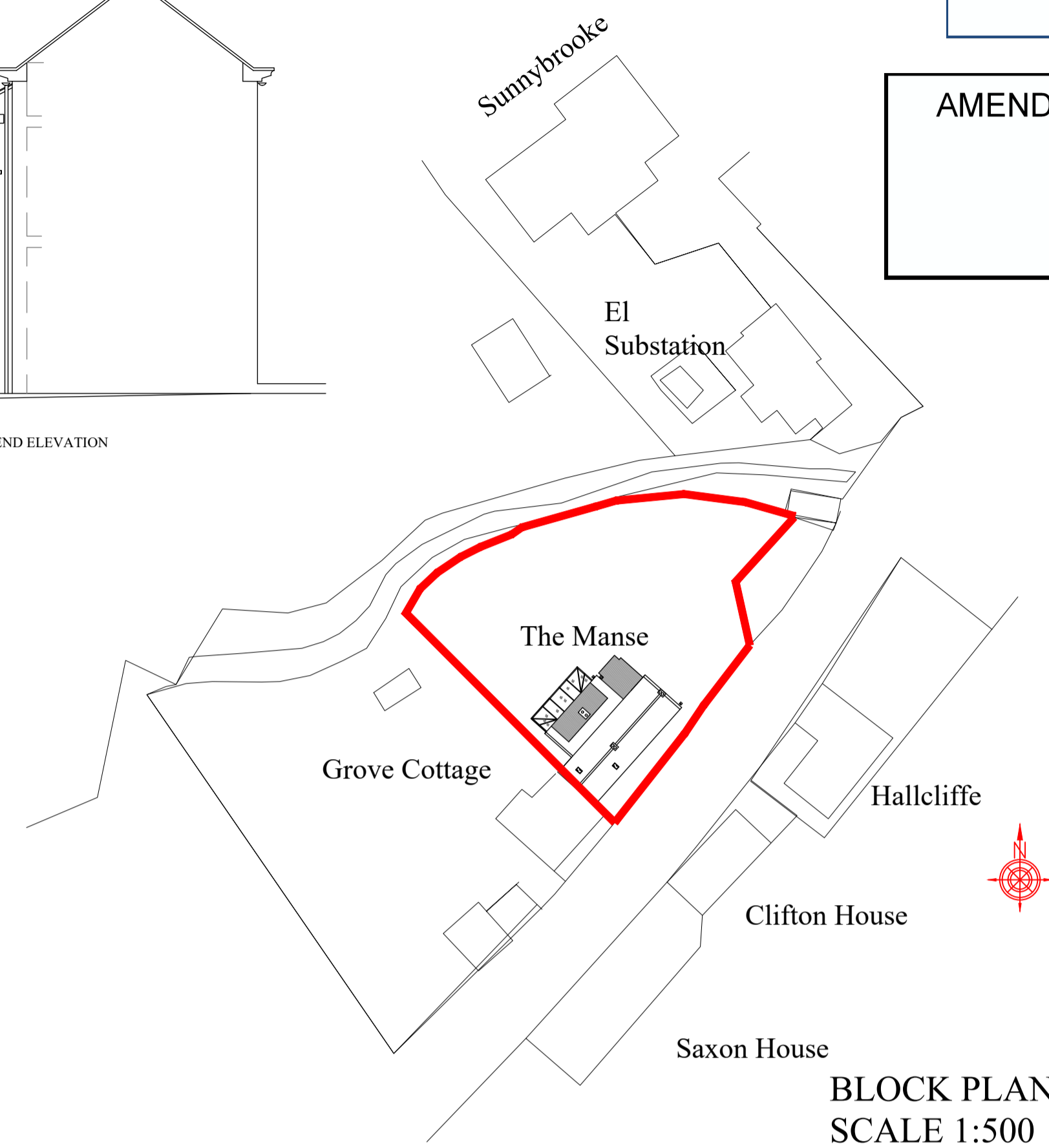

BLOCK PLAN
SCALE 1:500



FRONT ELEVATION

END ELEVATION

REAR ELEVATION

END ELEVATION

PROPOSED

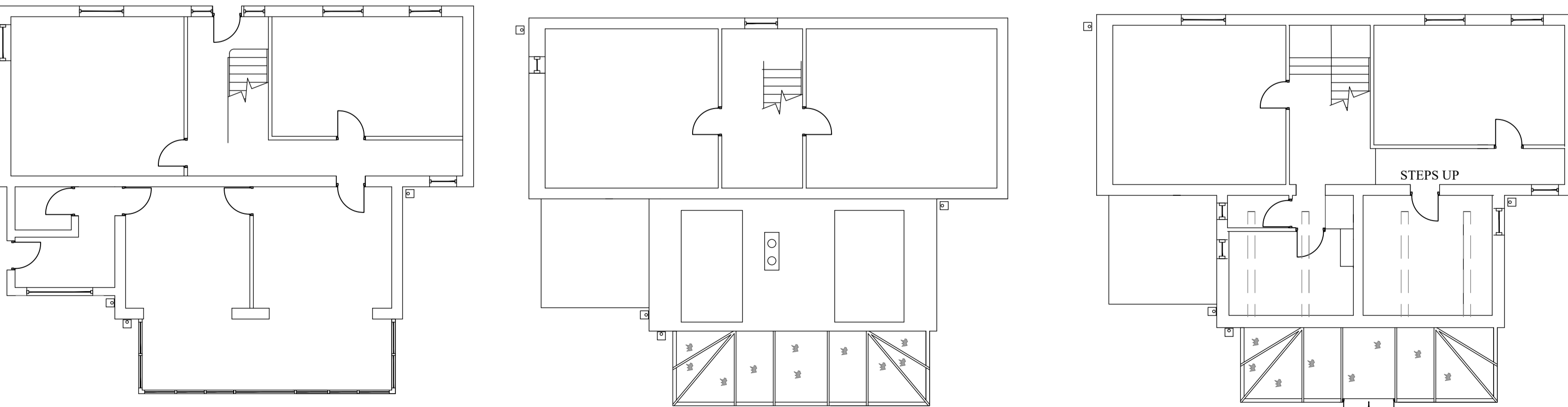

GROUND FLOOR

FIRST FLOOR

SECOND FLOOR

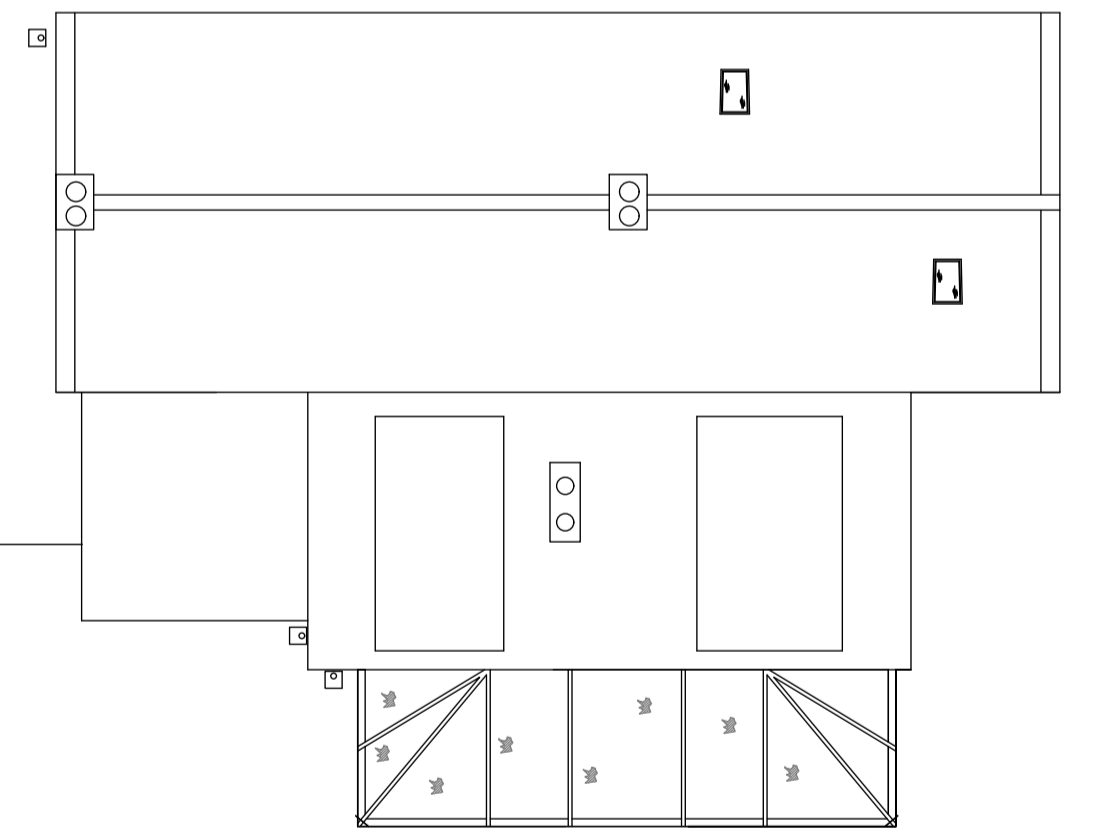

PLAN ON ROOF

All dimensions MUST be checked on site prior to construction. Variations to dimensions, despite what is shown on drawings, shall be the responsibility of the contractor. The contractor shall be responsible for the removal of all services and all existing structures to be removed.

NOTES		DESCRIPTION			
B Dormers revised as per NYMNP request		Construction of one front elevation dormer two dormers to the rear elevation and a small single storey rear extension to accommodate white goods			
Dormer roof to be slate and side cheeks etc to be UPVc		NAME AND ADDRESS			
Weatherboard/Shiplap precoloured to a dark finish		Mr N Sutterby The Manse Thorpe bank Fylingthorpe YO22 4UA			
SCALE	DATE	DRAWING NUMBER	SHEET	REVISION	
1:100	18/08/16	NS2016	1	B	