

MOUNT PLEASANT SOUTH

Proposed:
 Alterations
 at
 FERNLEIGH
 MOUNT PLEASANT SOUTH
 ROBIN HOODS BAY

Drawing:
 EXISTING
 SITE PLAN

Drawing No. 186/02
 Date: MAY 2017
 Scale: 1/100

MICHAEL MILLER
 BA(Hons) ARCH. CIAT
 Architectural Consultant.



16 PARK VIEW. GLAISDALE.
 WHITBY
 NORTH YORKSHIRE.
 YO21 2PP.

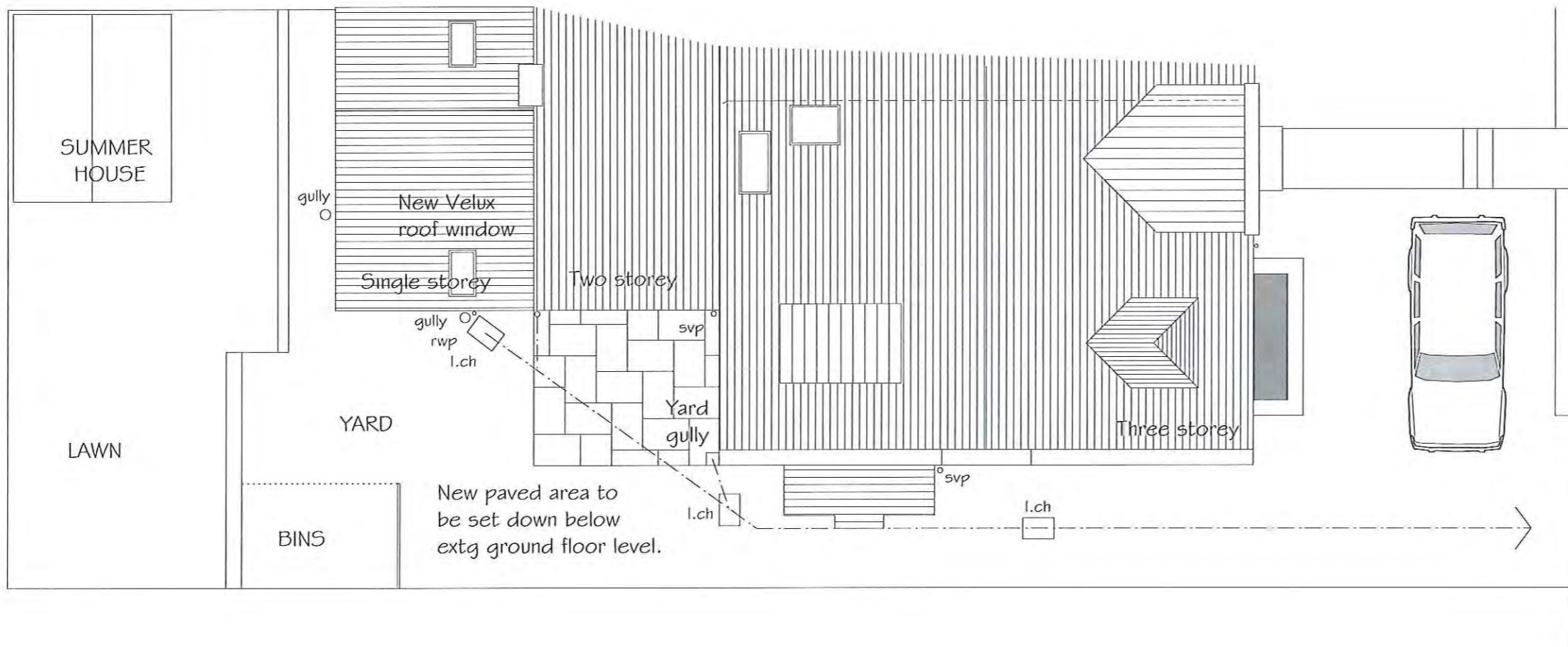
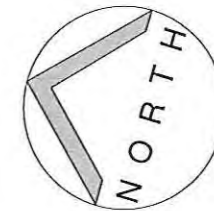

MOUNT PLEASANT SOUTH

Proposed:
 Alterations
 at
 FERN LEIGH
 MOUNT PLEASANT SOUTH
 ROBIN HOODS BAY

Drawing:
 PROPOSED
 SITE PLAN

Drawing No. 186/10
 Date: MAY 2017
 Scale: 1/100

MICHAEL MILLER
 BA(Hons) ARCH. CIAT
 Architectural Consultant.

NYMNPA
 09 JUN 2017



Chartered Institute of
 Architectural Technologists

16 PARK VIEW. GLAISDALE.
 WHITBY
 NORTH YORKSHIRE.
 YO21 2PP.

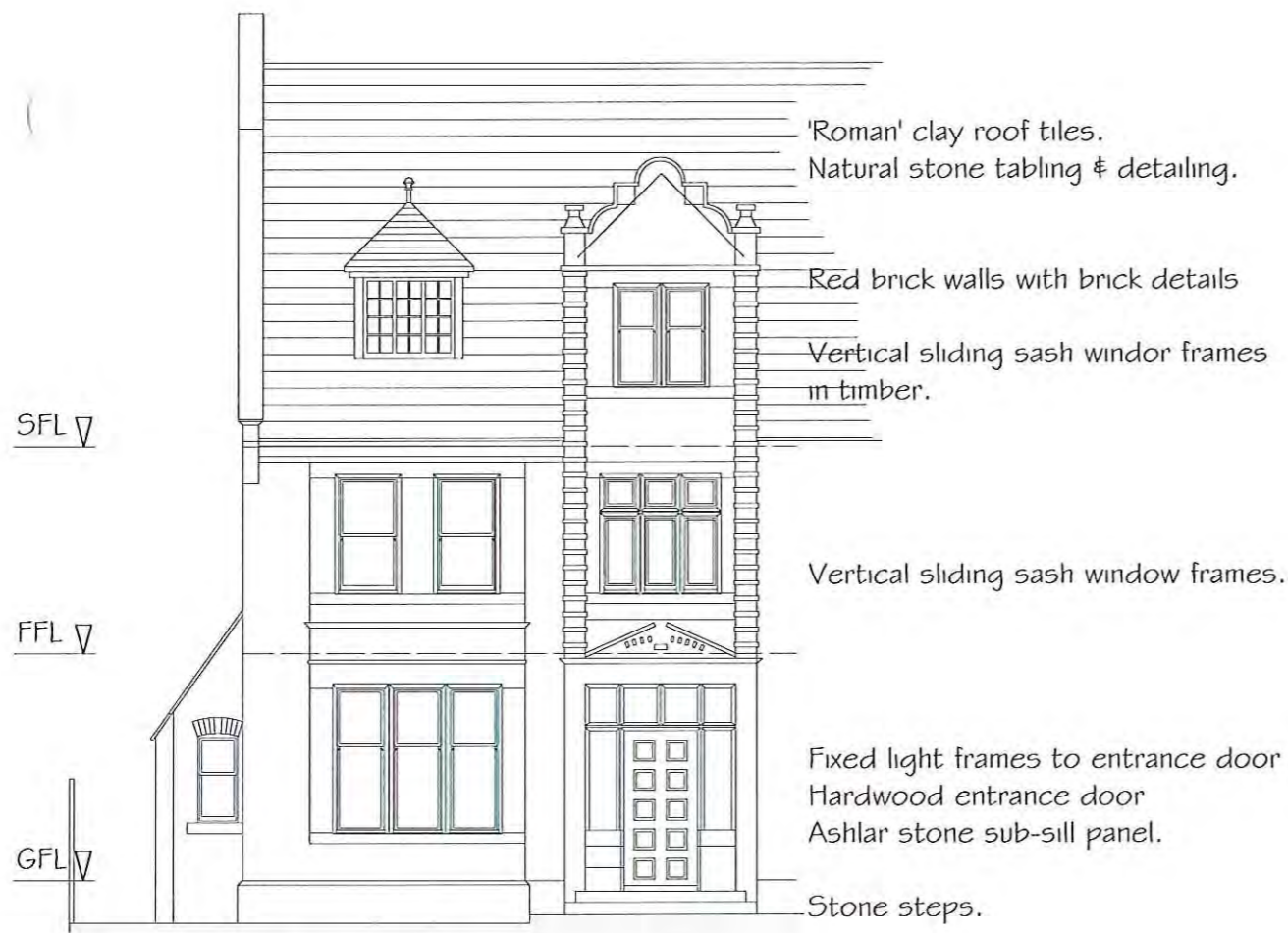

SOUTH ELEVATION



NORTH ELEVATION



WEST ELEVATION

Proposed:
 Alterations
 at
 FERNLEIGH
 MOUNT PLEASANT SOUTH
 ROBIN HOODS BAY

Drawing:
 EXISTING ELEVATIONS

Drawing No. 186/04
 Date: MAY 2017
 Scale: 1/100

MICHAEL MILLER
 BA(Hons) ARCH. CIAT
 Architectural Consultant.



16 PARK VIEW, GLAISDALE,
 WHITBY
 NORTH YORKSHIRE,
 YO21 2PP.

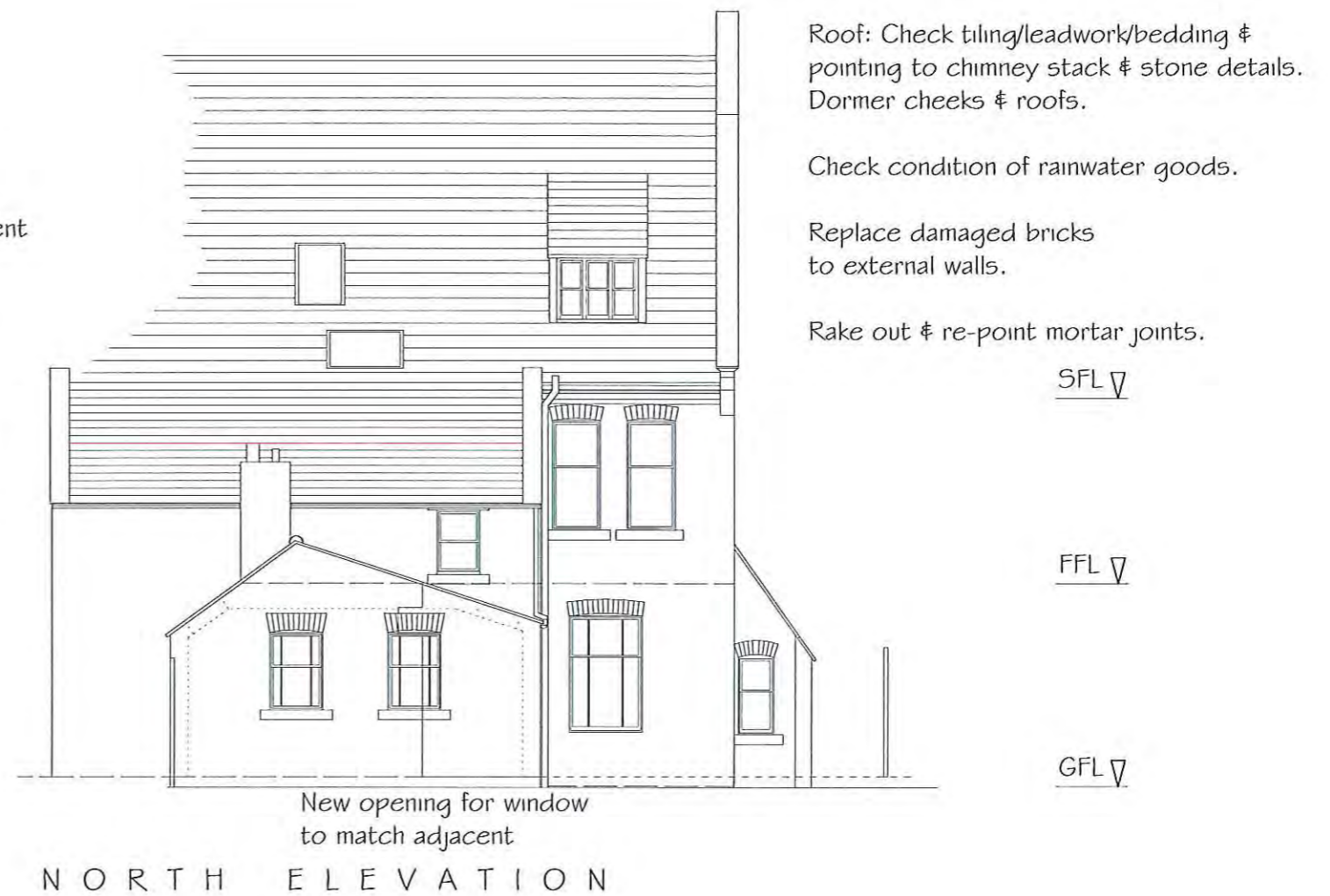
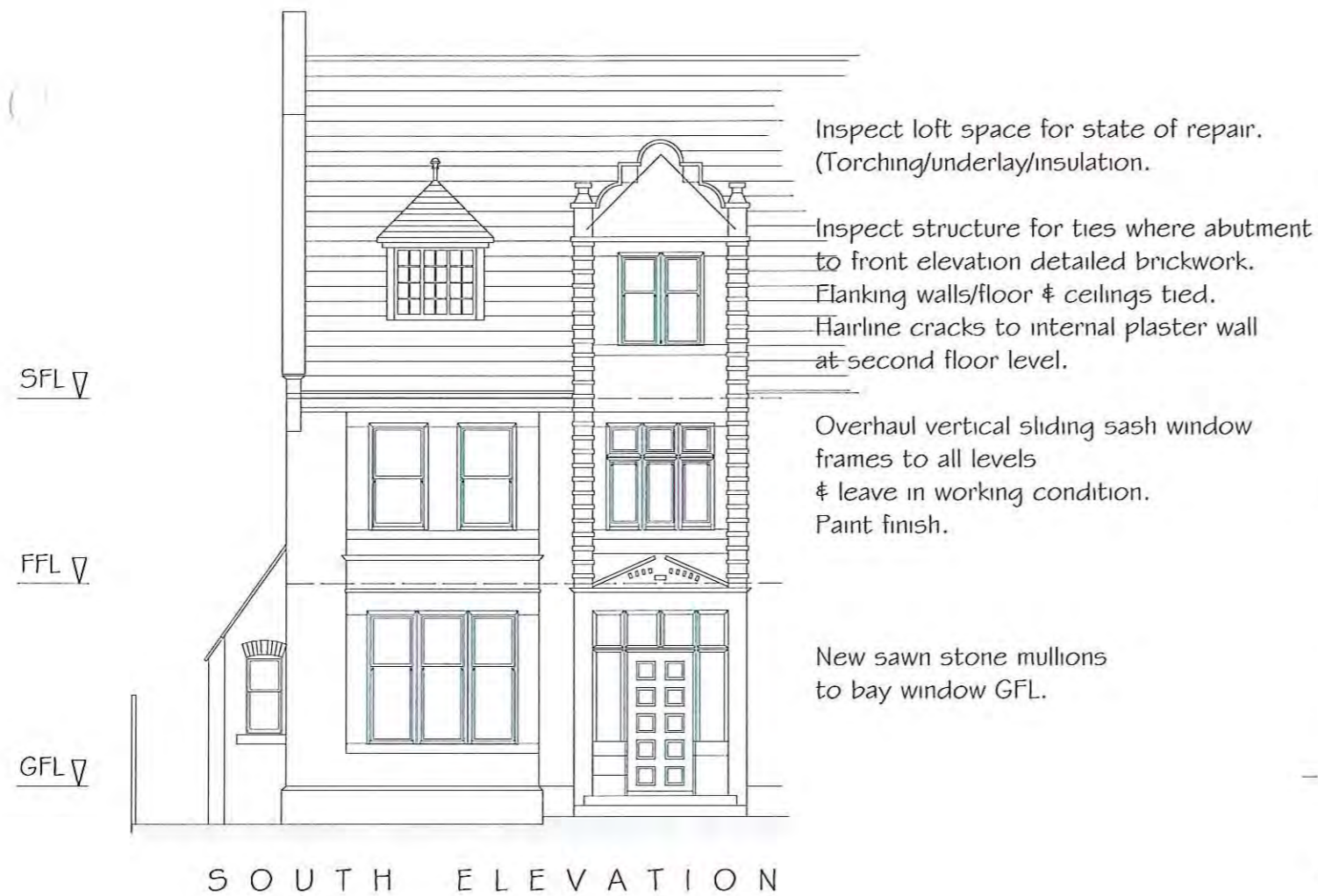

Proposed:
 Alterations
 at
 FERNLEIGH
 MOUNT PLEASANT SOUTH
 ROBIN HOODS BAY

Drawing:
 PROPOSED
 ELEVATIONS

Drawing No. 186/12
 Date: MAY 2017
 Scale: 1/100

MICHAEL MILLER
 BA(Hons) ARCH. CIAT
 Architectural Consultant.



16 PARK VIEW. GLAISDALE.
 WHITBY
 NORTH YORKSHIRE.
 YO21 2PP.

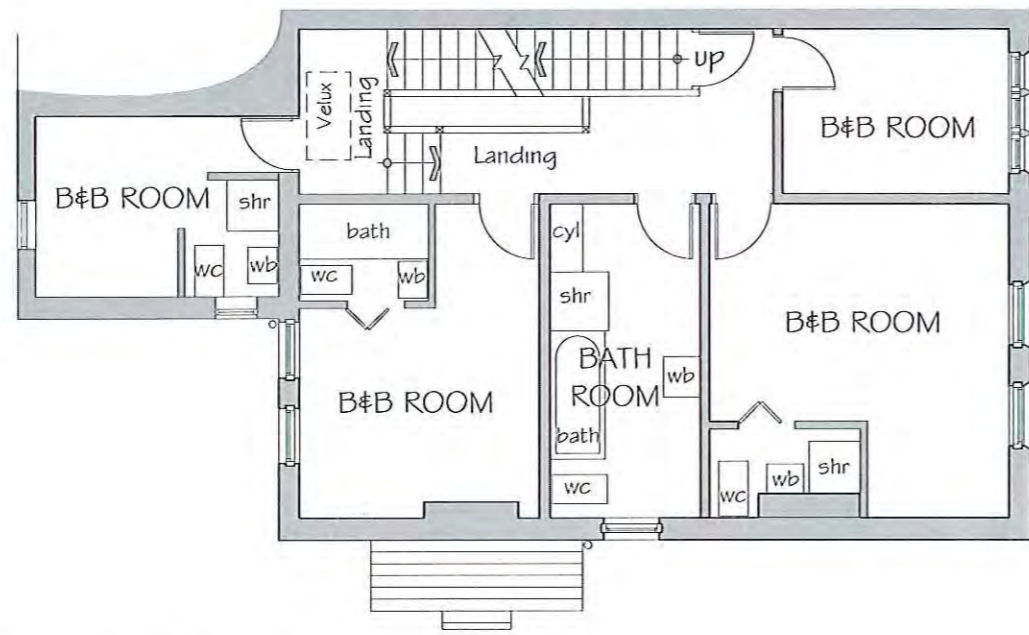
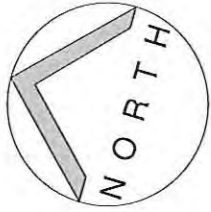

FIRST FLOOR PLAN



SECOND FLOOR PLAN

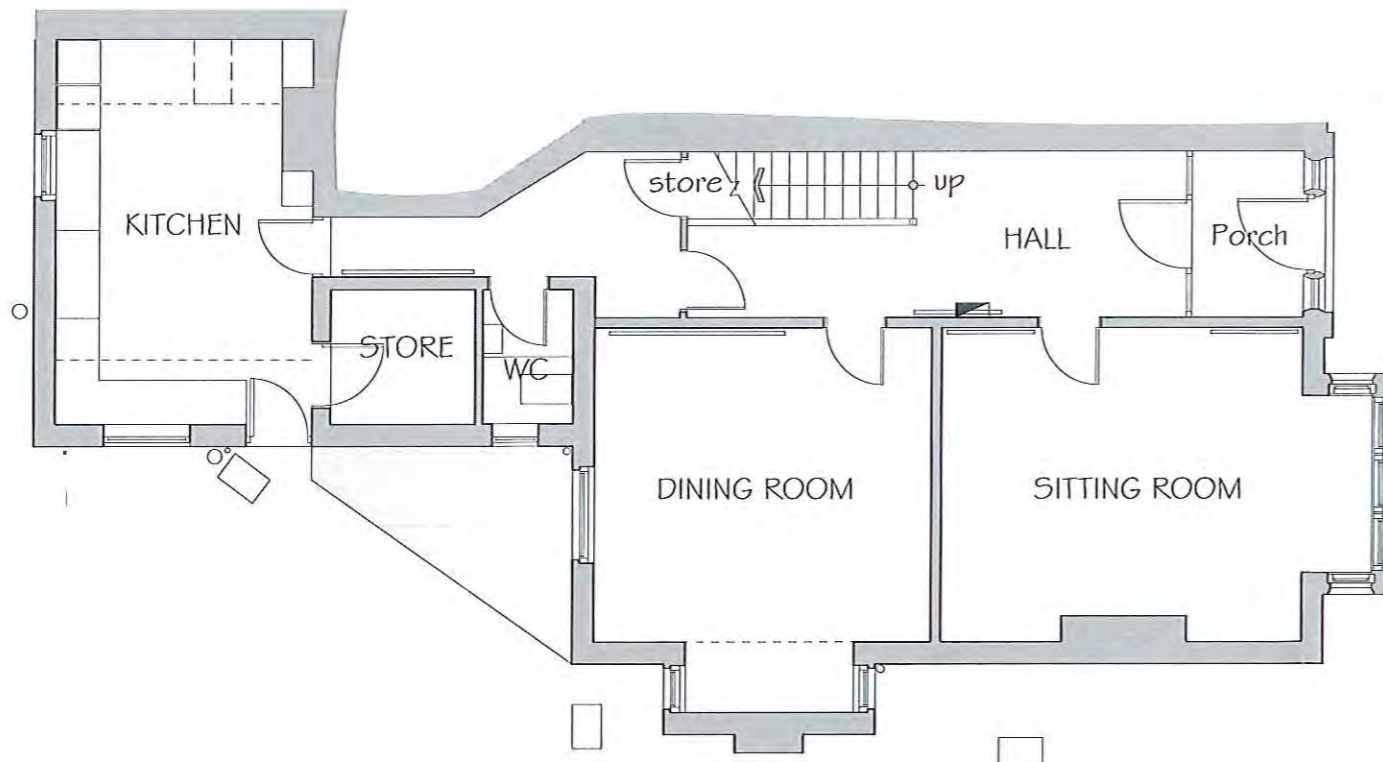

GROUND FLOOR PLAN

Proposed:
Alterations
at
FERNLEIGH
MOUNT PLEASANT SOUTH
ROBIN HOODS BAY

Drawing:
EXISTING
FLOOR PLANS

Drawing No. 186/03
Date: MAY 2017
Scale: 1/100

MICHAEL MILLER
BA(Hons) ARCH. CIAT
Architectural Consultant.



16 PARK VIEW. GLAISDALE.
WHITBY
NORTH YORKSHIRE.
YO21 2PP.



red shaded areas to represent new works.

Form stairwell & new Shower Room for Landlord use only where previously Guest Bedroom

Remove extg en-suite bathroom & form Landlord's bedroom where previously Guest Bedroom.

Form Landlord's cleaning materials store on extg Landing.

Form new Guest Bedroom c/w en-suite Shower.

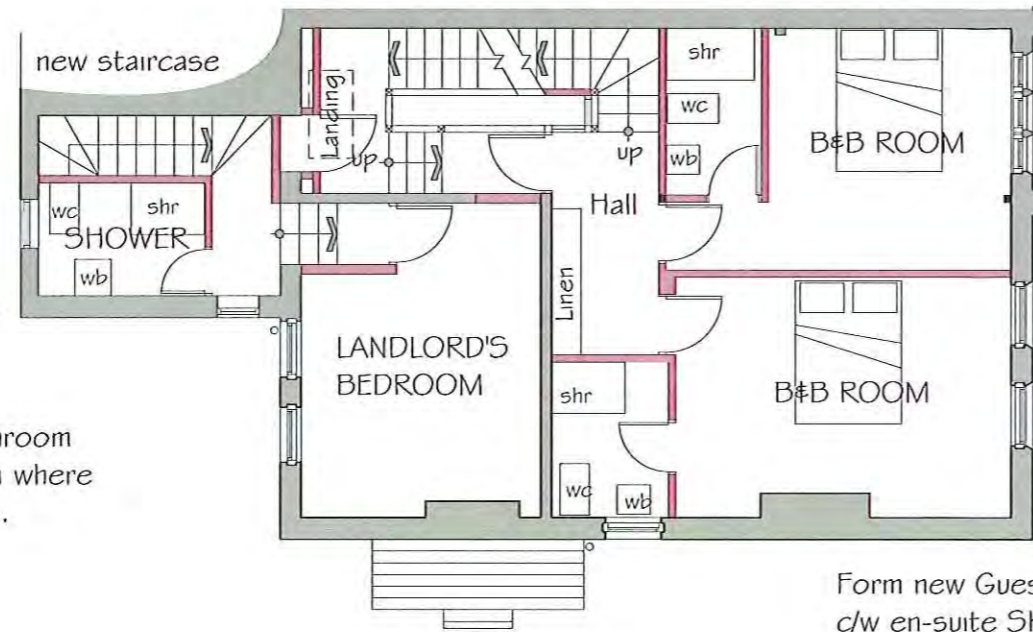

Form new Guest Bedroom c/w en-suite Shower.

FIRST FLOOR PLAN

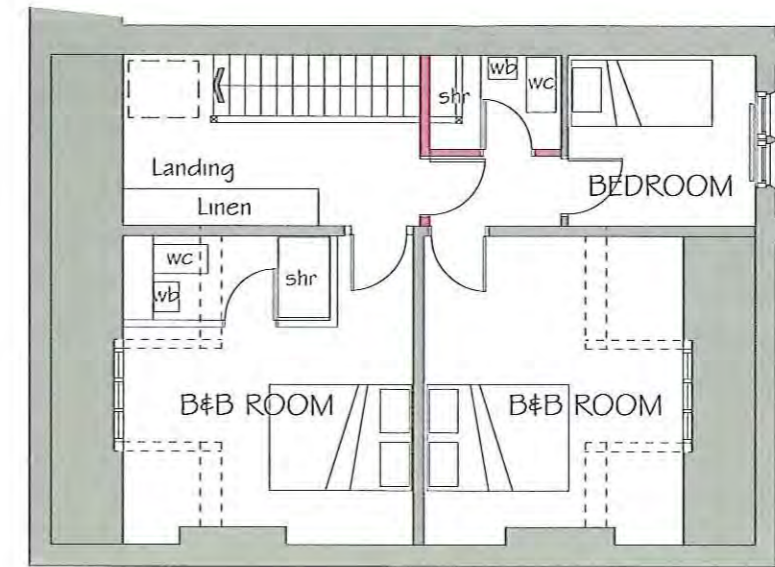

Guest Bedroom c/w extg Bathroom altered to en-suite Shower.

Guest Bedroom c/w en-suite Shower & additional single bedroom

SECOND FLOOR PLAN

Water & electricity to Summer House.

New window opening to match adjacent with vertical sliding sash to match adjacent frame.

Remove window frame to Kitchen & build up opening & render to match existing work.

Take up hardcore surfaced area & form base for Yorkstone paved area. New timber framed patio doors in altered opening. Stone head & step.

Form new WC compartment under staircase

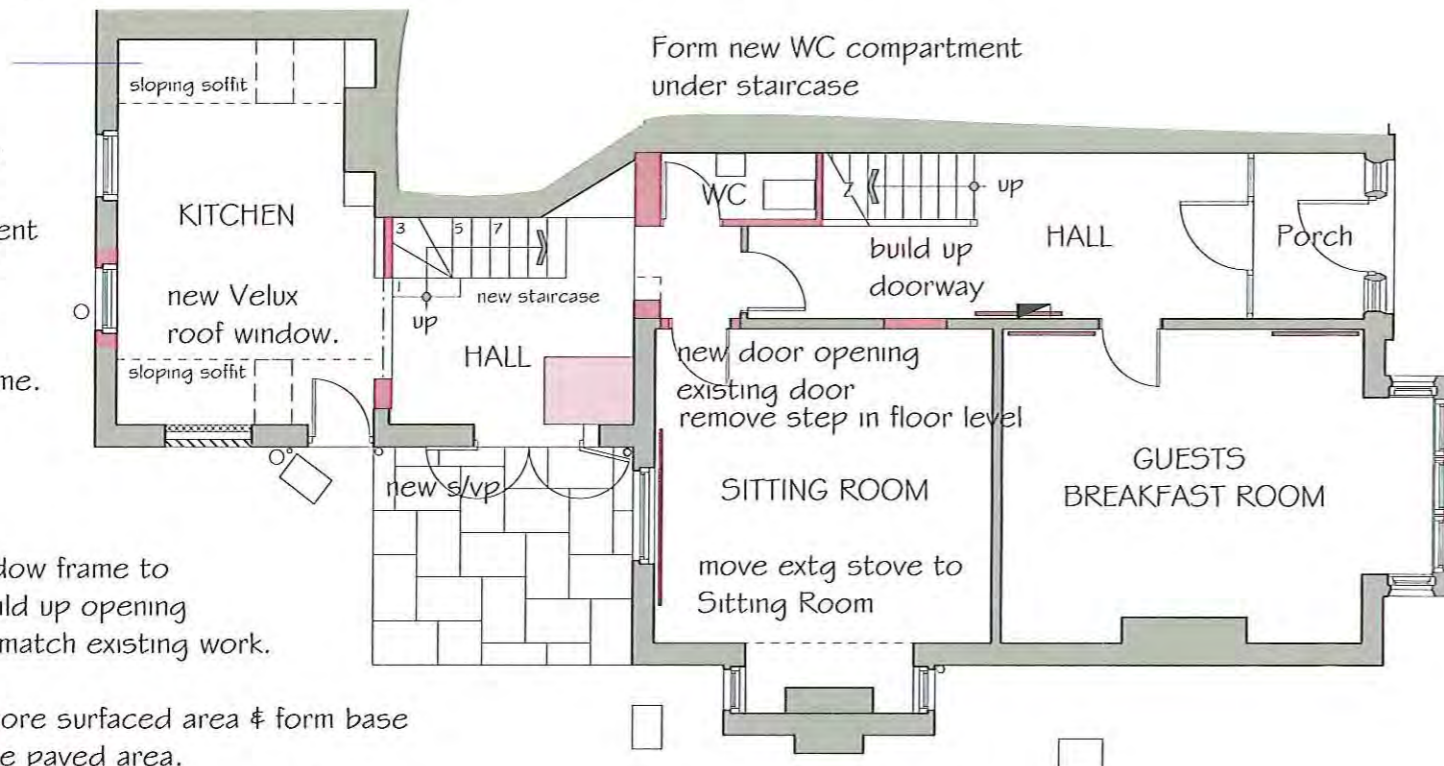

Overhaul window frames to operate & paint finish

GROUND FLOOR PLAN

Proposed:

Alterations at FERNLEIGH MOUNT PLEASANT SOUTH ROBIN HOODS BAY

Drawing: PROPOSED FLOOR PLANS

Drawing No. 186/11 Date: MAY 2017 Scale: 1/50

MICHAEL MILLER BA(Hons) ARCH. CIAT Architectural Consultant.



16 PARK VIEW, GLAISDALE, WHITBY NORTH YORKSHIRE, YO21 2PP.