

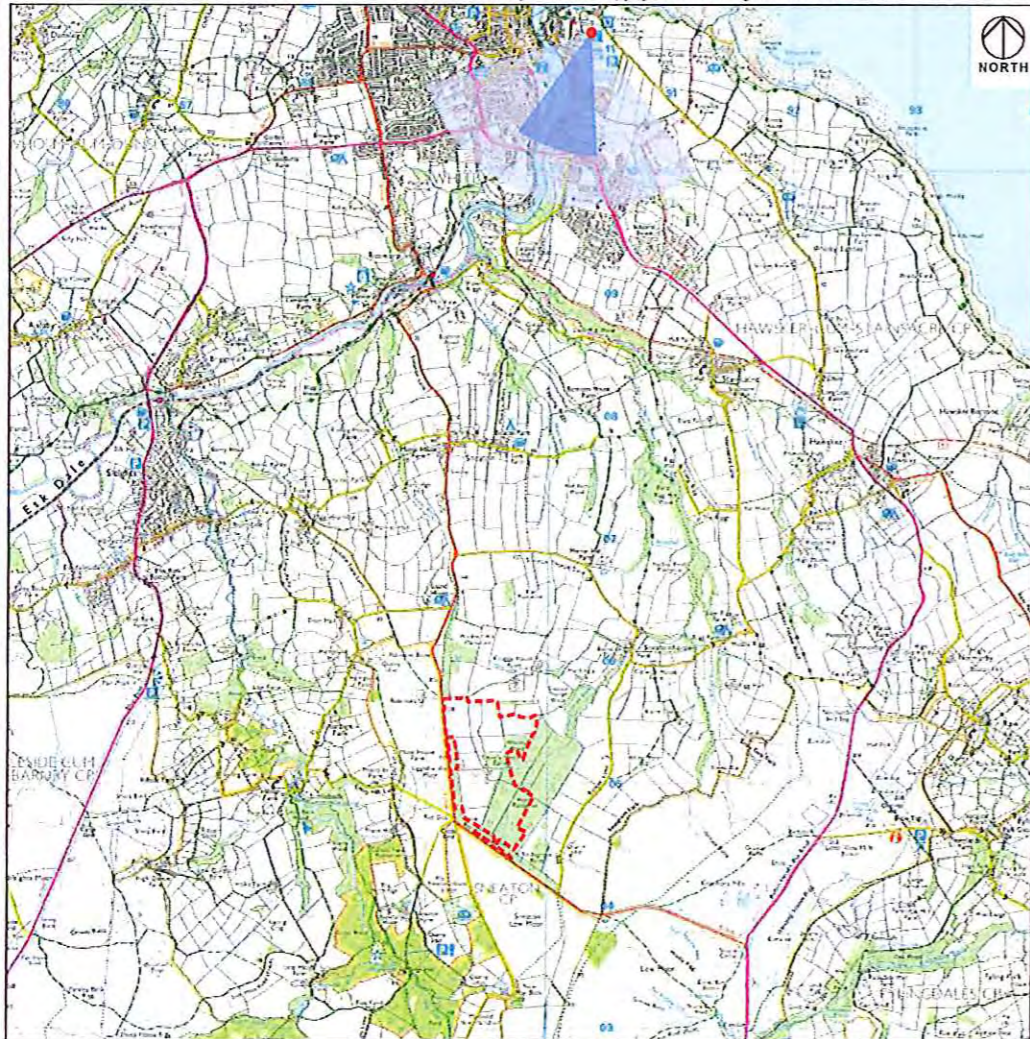

Ordnance Survey © Crown Copyright 2013. All rights reserved. Licence number 100014153



198 ° South West

Central photograph used to form single frame image on subsequent pages.

 Extent of Works

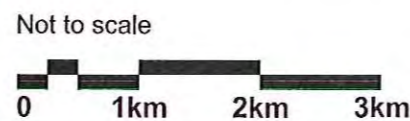
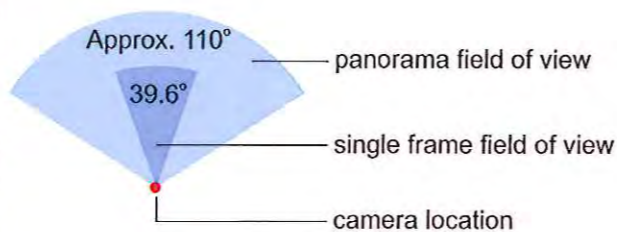

Notes

The above panoramic image has been digitally merged together from multiple photographs. It shows the broader context of the single frame images shown on the following pages.

The horizontal field of view of the panoramic image has been shown below the image as degrees offset from the view centreline.

The horizontal extent of the single frame image is shown by the dashed box.



View 04A Location & Panoramic Context

Grid reference: E490370 N511174
Elevation: 62.0m AOD
Direction of centre of view: 198°
Horizontal field of view: Approx. 110°
Distance to site boundary: 5559m

Camera body: Nikon D600
Lens: 50mm prime
Camera height above ground level: 1.65m
Time and date of photo: 8:40am, 06/10/2013
Weather conditions: Light cloud, clear visibility



Project
**WOODSMITH MINE
SES LVIA**
Drawing Title
**PHOTOMONTAGE VIEW 04A
FROM GROUNDS OF WHITBY ABBEY**

Date: **October 2017** Drawing Number: **2307.MH PM04A (Sheet 1 of 6) rev01**

Notes



View 04A
Existing View

Grid reference: E490370 N511174
Elevation: 62.0m AOD
Direction of centre of view: 198°
Horizontal field of view: 39.6°
Distance to site boundary: 5559m

Camera body: Nikon D600
Lens: 50mm prime
Camera height above ground level: 1.65m
Time and date of photo: 8:40am, 06/10/2013
Weather conditions: Light cloud, clear visibility

Correct Viewing Distance
Print at A3 sheet size, view with both eyes at 500mm distance to form a representation of the real scene.



Project
**WOODSMITH MINE
SES LVIA**
Drawing Title
**PHOTOMONTAGE VIEW 04A
FROM GROUNDS OF WHITBY ABBEY**

Date:
October 2017

Drawing Number:
2307.MH PM04A (Sheet 2 of 6) rev01

Notes



Grid reference: E490370 N511174
Elevation: 62.0m AOD
Direction of centre of view: 198°
Horizontal field of view: 39.6°
Distance to site boundary: 5559m

Camera body: Nikon D600
Lens: 50mm prime
Camera height above ground level: 1.65m
Time and date of photo: 8:40am, 06/10/2013
Weather conditions: Light cloud, clear visibility

Correct Viewing Distance
Print at A3 sheet size, view with both eyes at 500mm distance to form a representation of the the real scene.



**View 04A
Construction View
D-wall Stage**

Project
**WOODSMITH MINE
SES LVIA**
Drawing Title
**PHOTOMONTAGE VIEW 04A
FROM GROUNDS OF WHITBY ABBEY**

Date: **October 2017** Drawing Number: **2307.MH PM04A (Sheet 3 of 6) rev01**

Notes

45m high temporary winding tower set at shaft top level of 200.7mAOD.



Grid reference: E490370 N511174
Elevation: 62.0m AOD
Direction of centre of view: 198°
Horizontal field of view: 39.6°
Distance to site boundary: 5559m

Camera body: Nikon D600
Lens: 50mm prime
Camera height above ground level: 1.65m
Time and date of photo: 8:40am, 06/10/2013
Weather conditions: Light cloud, clear visibility

Correct Viewing Distance
Print at A3 sheet size, view with both eyes at 500mm distance to form a representation of the the real scene.



**View 04A
Construction View
Winding Tower Stage**

Project WOODSMITH MINE SES LVIA	
Drawing Title PHOTOMONTAGE VIEW 04A FROM GROUNDS OF WHITBY ABBEY	
Date: October 2017	Drawing Number: 2307.MH PM04A (Sheet 4 of 6) rev01

Notes

Landform and buildings based on Estell Warren drawing *Restoration Proposals, 2309.MH03*

All areas shown with grass sward established.

Tree and shrub planting not shown at this stage.

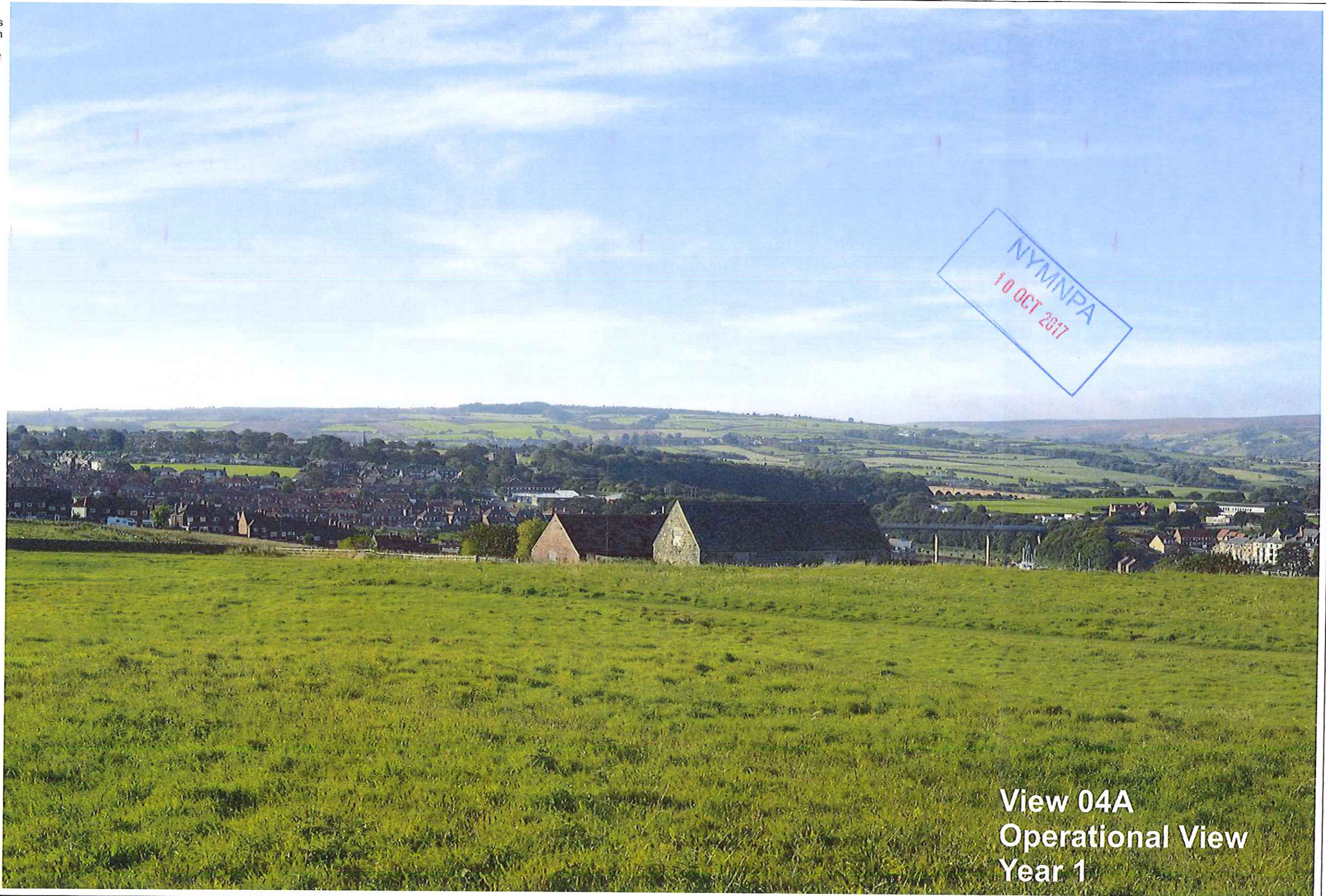

View 04A
Operational View
Year 1

Grid reference: E490370 N511174
Elevation: 62.0m AOD
Direction of centre of view: 198°
Horizontal field of view: 39.6°
Distance to site boundary: 5559m

Camera body: Nikon D600
Lens: 50mm prime
Camera height above ground level: 1.65m
Time and date of photo: 8:40am, 06/10/2013
Weather conditions: Light cloud, clear visibility

Correct Viewing Distance
Print at A3 sheet size, view with both eyes at 500mm distance to form a representation of the real scene.

Estell Warren
Landscape Architecture



Project
WOODSMITH MINE
SES LVIA
Drawing Title
PHOTOMONTAGE VIEW 04A
FROM GROUNDS OF WHITBY ABBEY

Date:
October 2017

Drawing Number:
2307.MH PM04A (Sheet 5 of 6) rev01

Notes

Landform and buildings based on Estell Warren drawing *Restoration Proposals, 2309.MH03*

All areas shown with grass sward established.

Tree and shrub planting not shown at this stage.

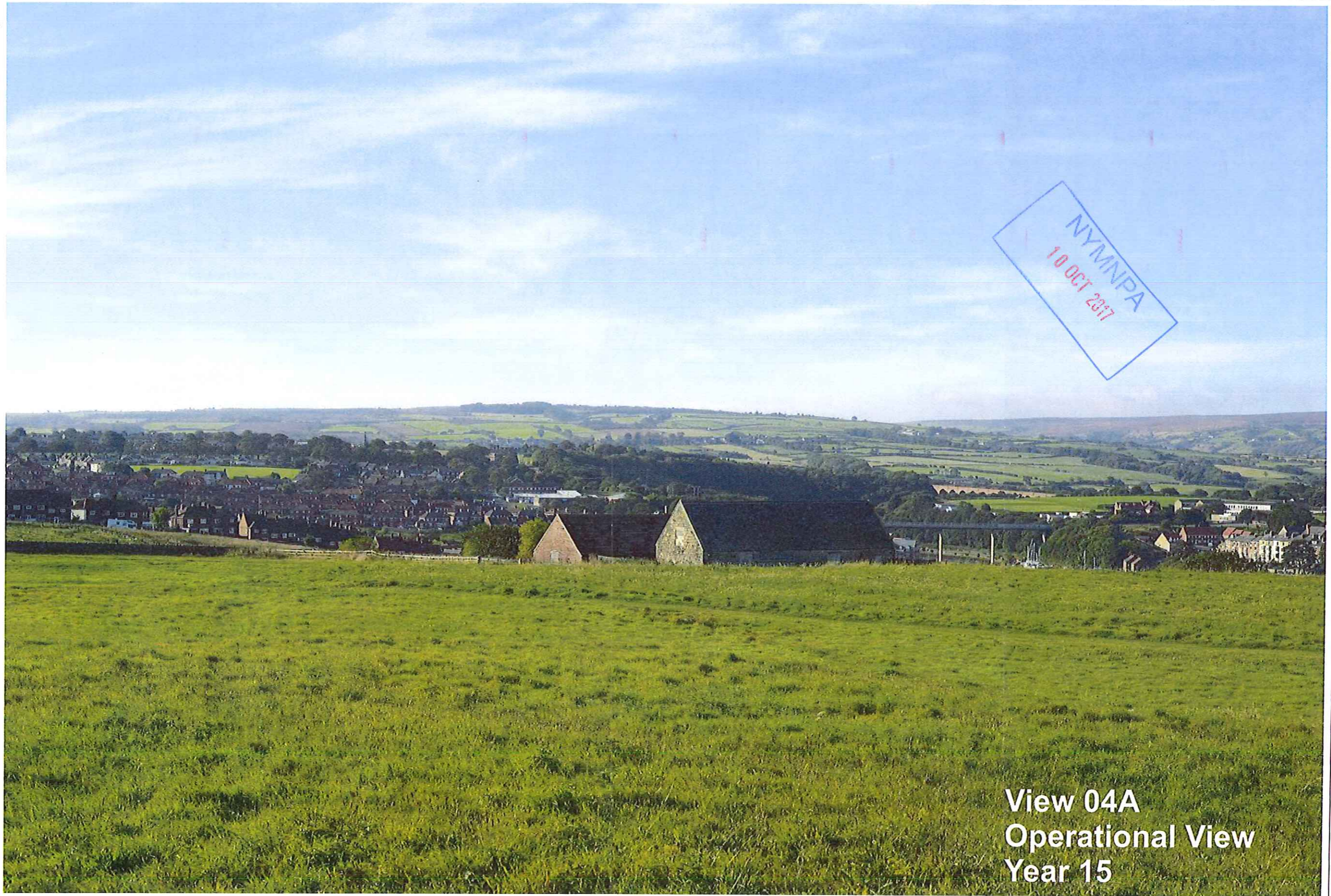

**View 04A
Operational View
Year 15**

Grid reference: E490370 N511174
Elevation: 62.0m AOD
Direction of centre of view: 198°
Horizontal field of view: 39.6°
Distance to site boundary: 5559m

Camera body: Nikon D600
Lens: 50mm prime
Camera height above ground level: 1.65m
Time and date of photo: 8:40am, 06/10/2013
Weather conditions: Light cloud, clear visibility

Correct Viewing Distance
Print at A3 sheet size, view with both eyes at 500mm distance to form a representation of the the real scene.



Project
**WOODSMITH MINE
SES LVIA**
Drawing Title
**PHOTOMONTAGE VIEW 04A
FROM GROUNDS OF WHITBY ABBEY**

Date: October 2017	Drawing Number: 2307.MH PM04A (Sheet 6 of 6) rev01
------------------------------	--



272° South West

Central photograph used to form single frame image on subsequent pages.

Notes

The above panoramic image has been digitally merged together from multiple photographs. It shows the broader context of the single frame images shown on the following pages.

The horizontal field of view of the panoramic image has been shown below the image as degrees offset from the view centreline.

The horizontal extent of the single frame image is shown by the dashed box.

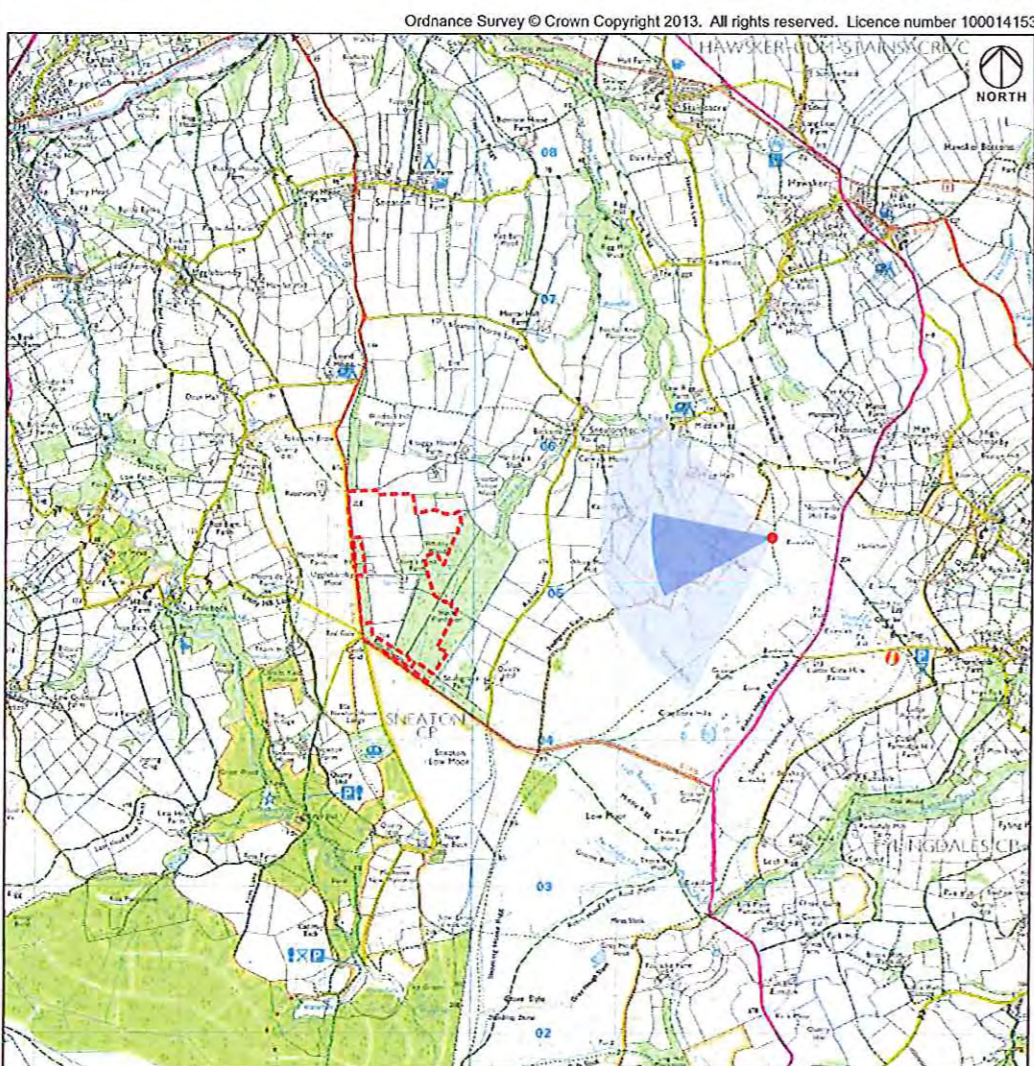

Extent of Works

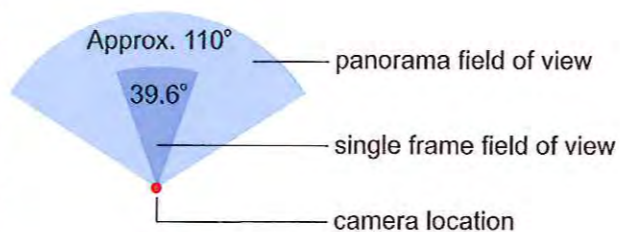

Scale: 1:50,000 at A3



View 10A Location & Panoramic Context

Grid reference: E492168 N505329
Elevation: 191m AOD
Direction of centre of view: 272°
Horizontal field of view: Approx. 110°
Distance to site boundary: 2270m

Camera body: Nikon D600
Lens: 50mm prime
Camera height above ground level: 1.65m
Time and date of photo: 12:35pm, 02/02/2014
Weather conditions: Light cloud, clear visibility



Project
WOODSMITH MINE - SES LVIA
Drawing Title
PHOTOMONTAGE VIEW 10A
FROM COAST TO COAST WALK & ACCESS LAND
AT NORMANBY HILL TOP

Date: October 2017
Drawing Number: 2307.MH PM10A (Sheet 1 of 6) rev01

Notes



View 10A
Existing View

Grid reference: E492168 N505329
Elevation: 191m AOD
Direction of centre of view: 262°
Horizontal field of view: 39.6°
Distance to site boundary: 2270m

Camera body: Nikon D600
Lens: 50mm prime
Camera height above ground level: 1.65m
Time and date of photo: 12:35pm, 02/02/2014
Weather conditions: Light cloud, clear visibility

Correct Viewing Distance
Print at A3 sheet size, view with both eyes at 500mm distance to form a representation of the real scene.



Project
WOODSMITH MINE - SES LVIA
Drawing Title
PHOTOMONTAGE VIEW 10A
FROM COAST TO COAST WALK & ACCESS LAND
AT NORMANBY HILL TOP

Date: **October 2017** Drawing Number: **2307.MH PM10A (Sheet 2 of 6) rev01**