

Amendments/Additional Information

- Amended layout of buildings/outside areas
- Additional background information
- Amended design
- Revised access arrangements
- Change of description of proposed development
- Change in site boundaries
- Other (as specified below)

.....

.....

.....

.....

HW

Kelsey Williamson

From: lucyw
Sent: 31 July 2017 15:49
To: Planning
Subject: Fao Miss Helen Webster plans
Attachments: MARK & LUCY AMENDED 1.pdf; MARK & LUCY AMENDED 2.pdf; MARK & LUCY AMENDED 3.pdf; MARK & LUCY AMENDED 4.pdf

Sent from Samsung tablet

----- Original message -----

From: John Peoples
Date: 28/07/2017 17:56 (GMT+00:00)
To:
Subject: PLAN



Dear Sir/Madam,

After our recent conversation, please find attached our amended drawings.

NYM/2017/0518/FL

Please accept the attached amended drawings to the above application.

- ✓1. Garage dwg. nos. ML/06/b
Stone copings and log store added.
- ✓2. Proposed layout plan dwg. nos. ML/04/b
Log store added.
3. Proposed end elevation (east) dwg. nos. ML/01/d
Window added.
- ✓4. Garage plan & section dwg. nos. ML/05/b
Log store section added.

AMENDED

Notes

Log store added to garage.

NYMNP

31 JUL 2017

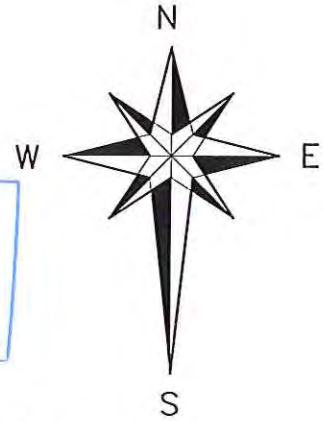

The Piggery

Foss Way

Foss Hill

94.5m

Track

AMENDED DRAWING
NYM/2017/0518/FL

REV.	DATE	DESCRIPTION	
b	July '17	LOG STORE ADDED	
Project PROPOSED CONSERVATORY, TILED ROOF OVER UTILITY AND GARAGE.			
Address FOSS WAY, UGGLEBARNBY, SLEIGHTS, WHITBY. YO22 5HU			
Client MARK DIXON & LUCY WORLEY			
Drawing PRO. LAYOUT PLAN			
Scale	Date	Drawn by	Dwg no.
1:500	July '17	J.Peoples	ML/04/b

AMENDED

Notes
Stone copings + log store added.

NYMNP
 31 JUL 2017

RED CLAY PANTILES — VELUX ROOF LIGHTS

— COURSED NATURAL STONE

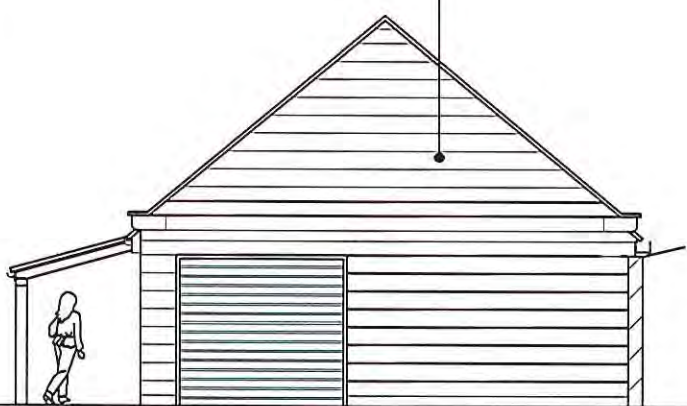

PROPOSED NORTH ELEVATION

PROPOSED WEST ELEVATION

— CODE 4 LEAD FLASHING

— STONE COPINGS

— PVCu DOOR
 — RED CLAY PANTILES

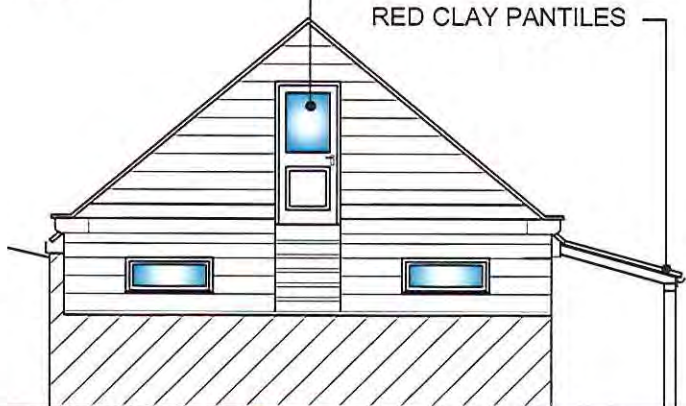
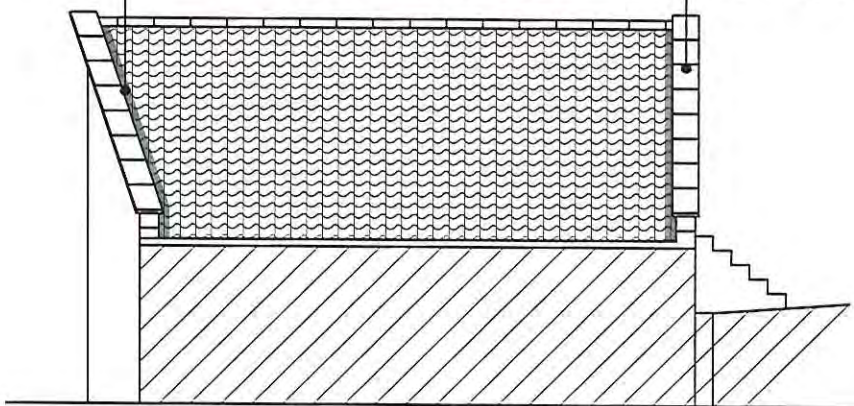

PROPOSED SOUTH ELEVATION

PROPOSED EAST ELEVATION

Amended drawing.
 NYN/2017/0518/FL

b	21/07/17	Copings & log store	
REV.	DATE	DESCRIPTION	
Project			
PROPOSED CONSERVATORY, TILED ROOF OVER UTILITY AND GARAGE.			
Address			
FOSS WAY, UGGLEBARNBY, SLEIGHTS, WHITBY YO22 5HU			
Client			
MARK DIXON & LUCY WORLEY			
Drawing			
PLANS AS PROPOSED			
Scale	Date	Drawn by	Dwg no.
1:100	July'17	J Peoples	ML/06/b

NYMNPA
31 JUL 2017

AMENDED

Notes
Log store added.

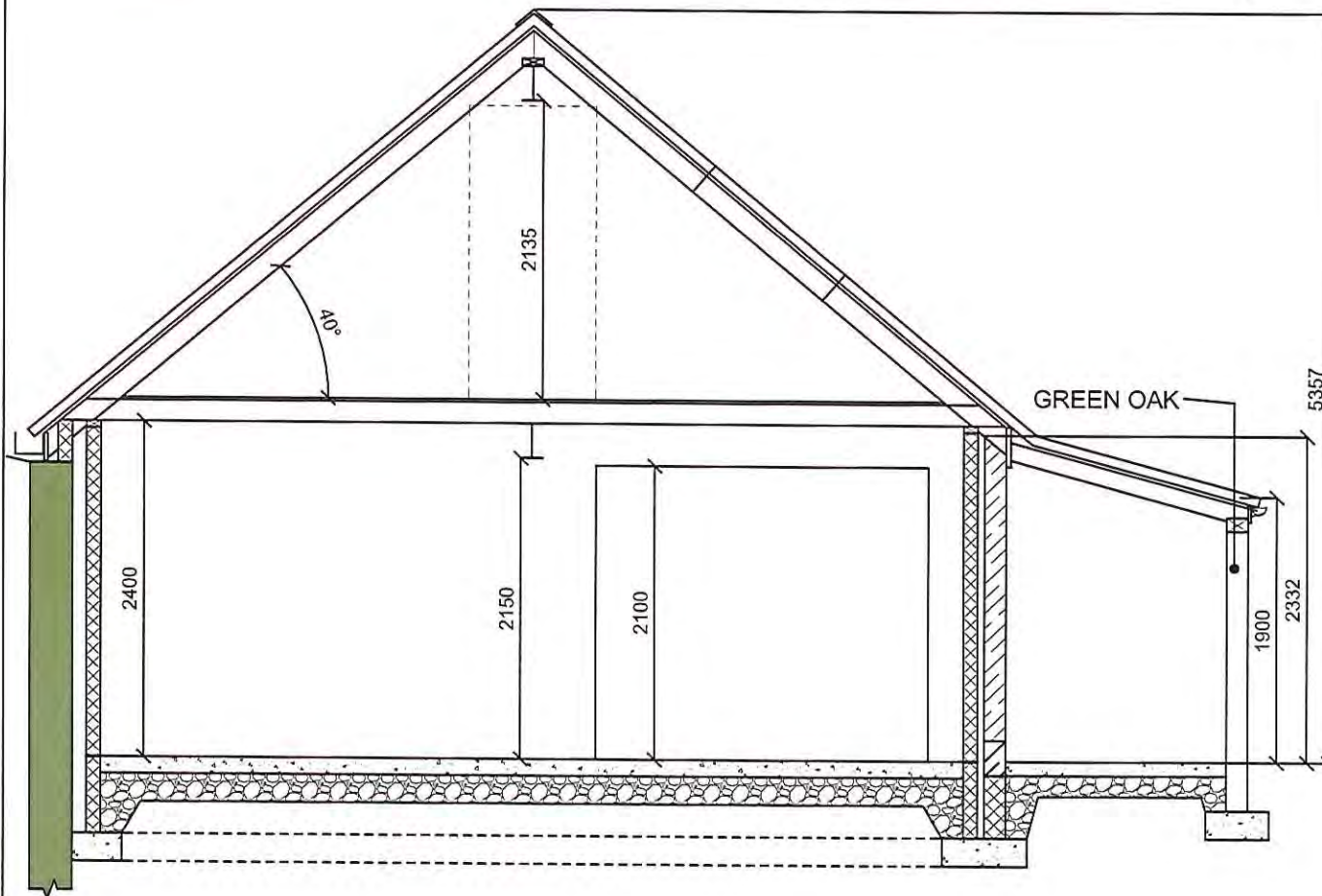

SECTION THRO' GARAGE Scale 1:50

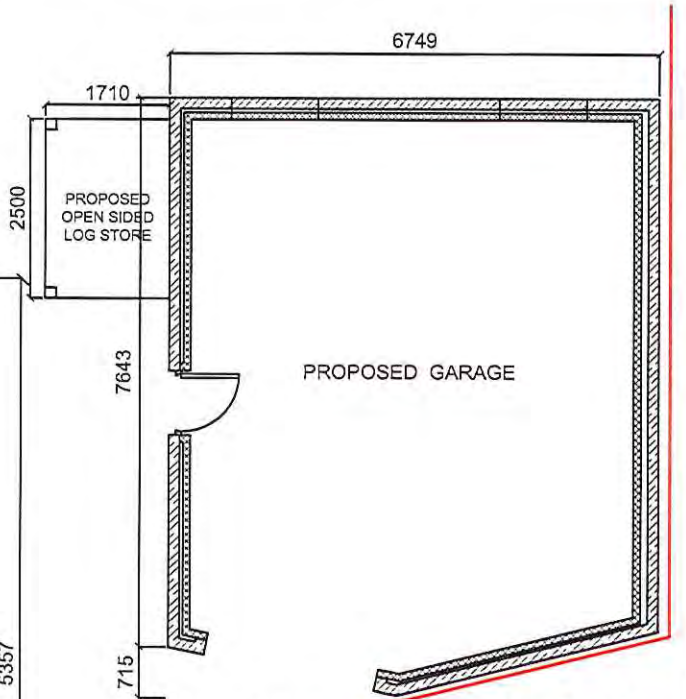

PLAN AMENDED PLAN
NYM/2017/0518/FL

REV	DATE	DESCRIPTION
b	JULY	LOG STORE ADDED

Project
PROPOSED CONSERVATORY,
TILED ROOF OVER UTILITY
AND GARAGE.

Address
FOSS WAY, UGGLEBARNBY,
SLEIGHTS, WHITBY YO22 5HU

Client
MARK DIXON & LUCY WORLEY

Drawing
GARAGE PLAN & SECTION

Scale	Date	Drawn by	Dwg no.
1:100	July'17	J Peoples	ML/05/b

This drawing has been prepared to apply for Planning Permission. ALL details, levels, dimensions etc. must be checked on site by the Builder before work commences.

AMENDED
Notes
First floor window added in east elevation



EXISTING END ELEVATION (WEST) EXISTING REAR ELEVATION (NORTH) EXISTING END ELEVATION (EAST) EXISTING FRONT ELEVATION (SOUTH)

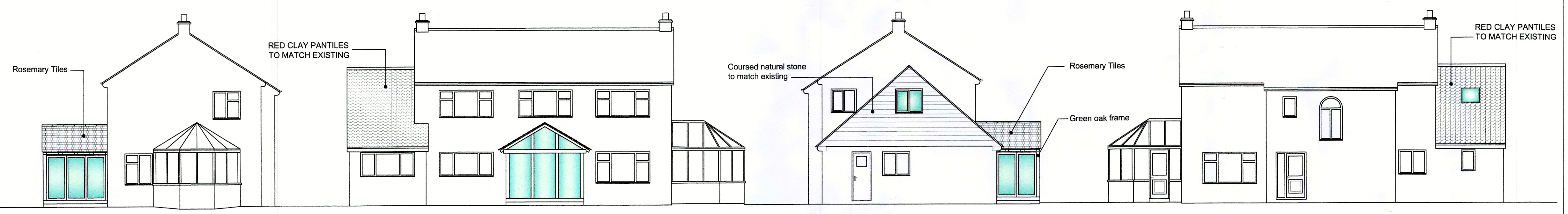

PROPOSED END ELEVATION (WEST) PROPOSED REAR ELEVATION (NORTH) PROPOSED END ELEVATION (EAST) PROPOSED FRONT ELEVATION (SOUTH)

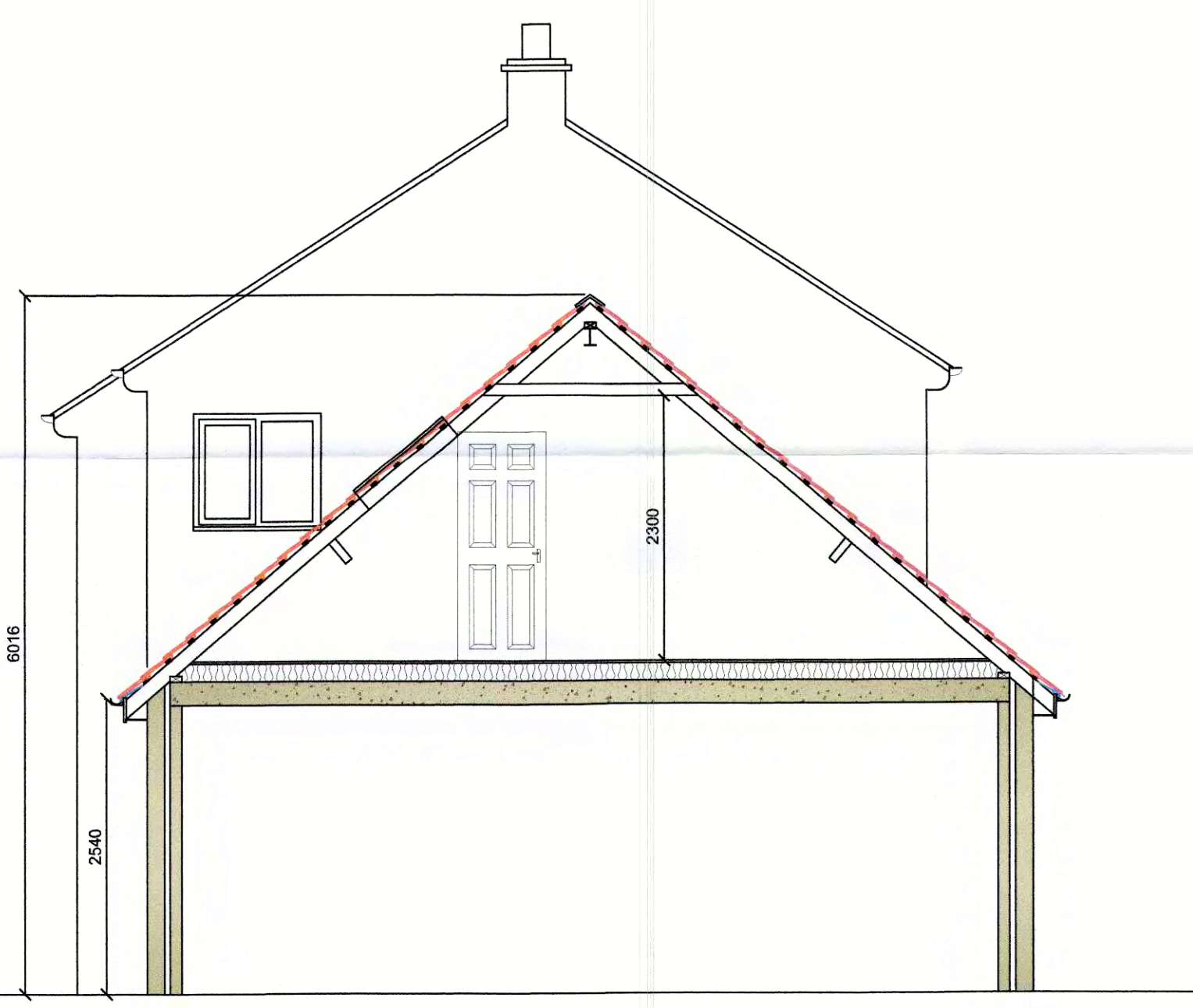

SECTION AA Scale 1:50

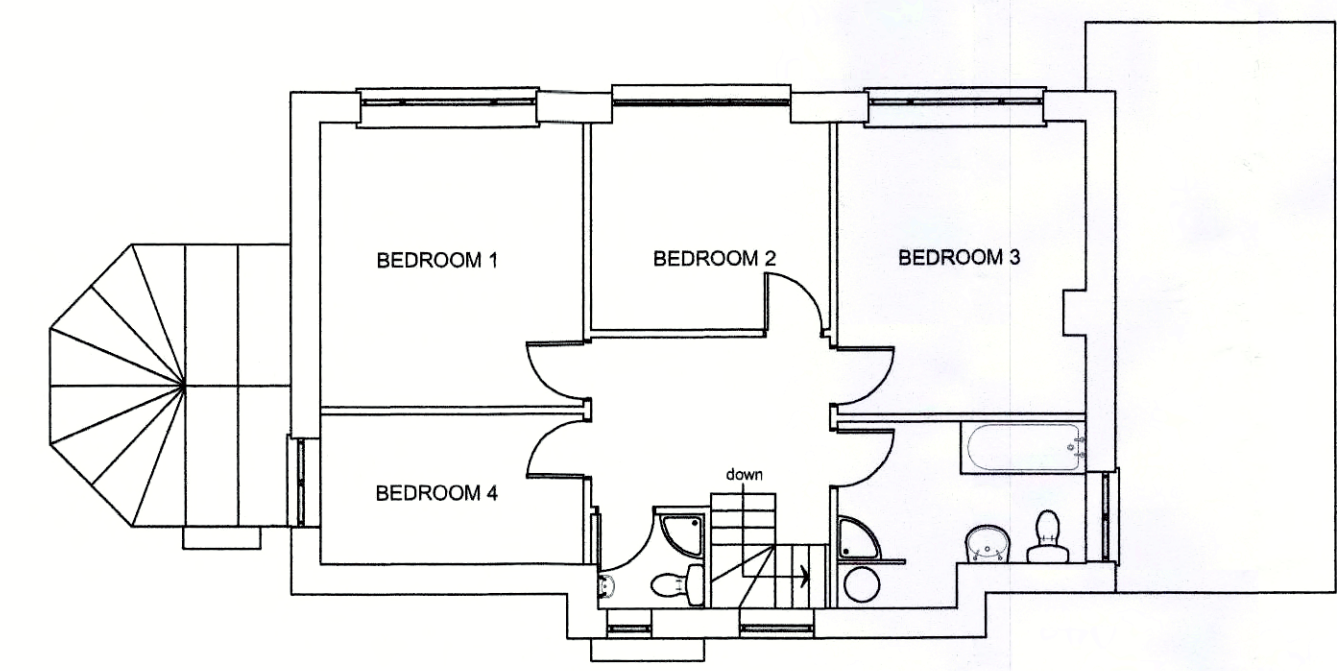

EXISTING FIRST FLOOR PLAN

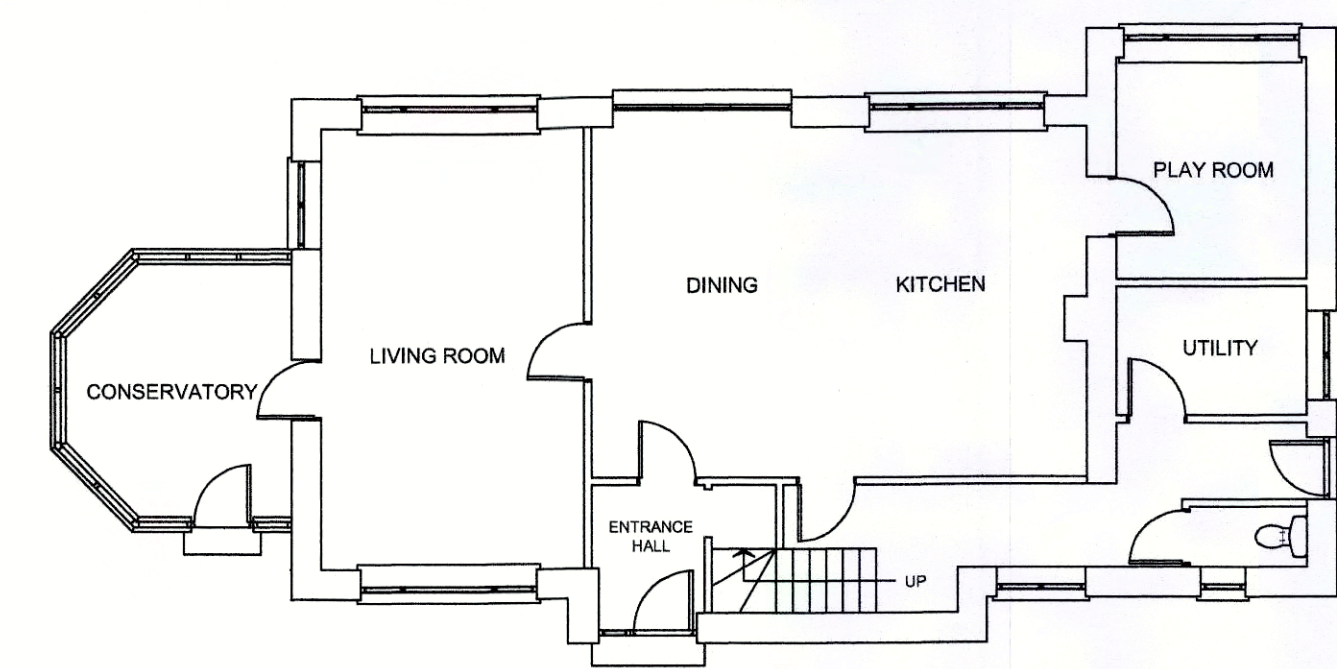

EXISTING GROUND FLOOR PLAN

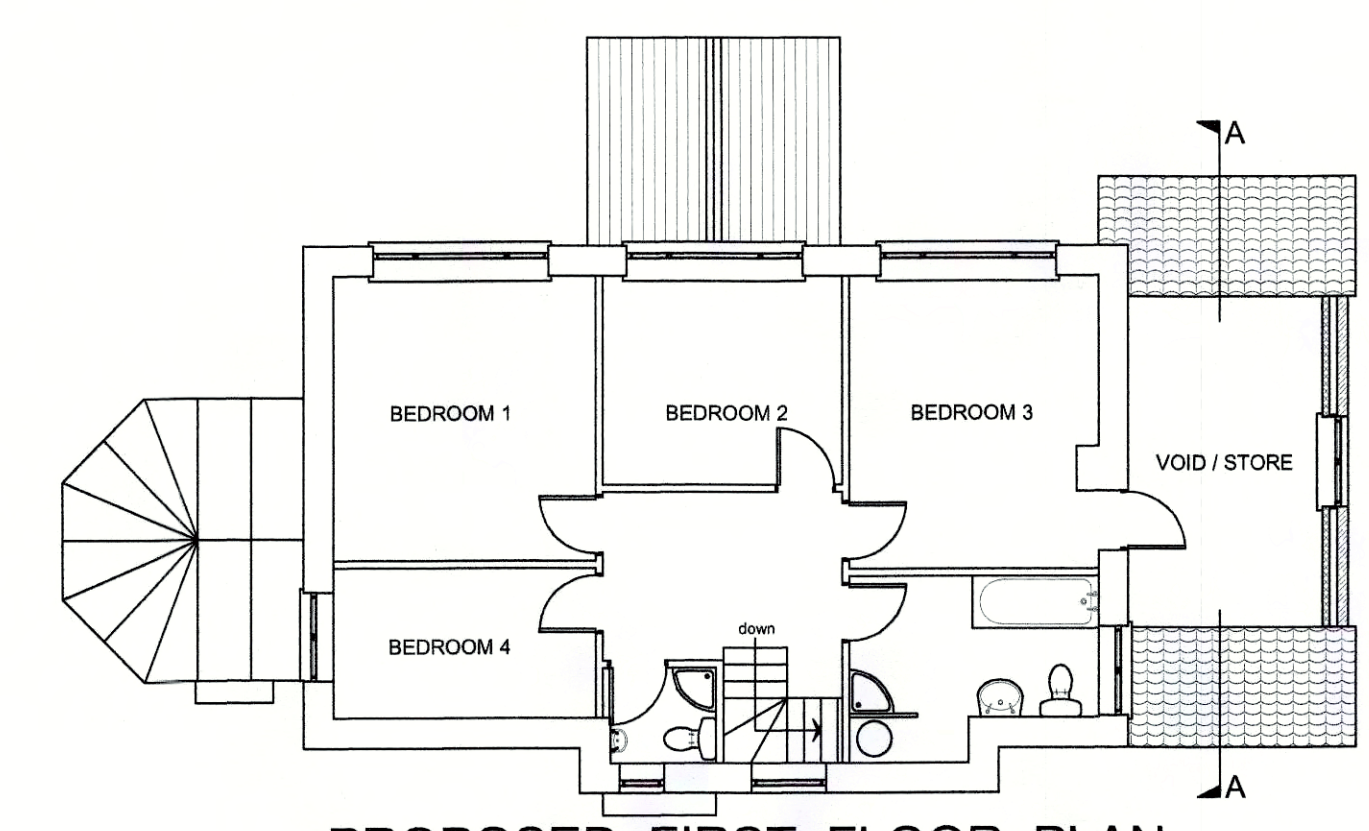

PROPOSED FIRST FLOOR PLAN

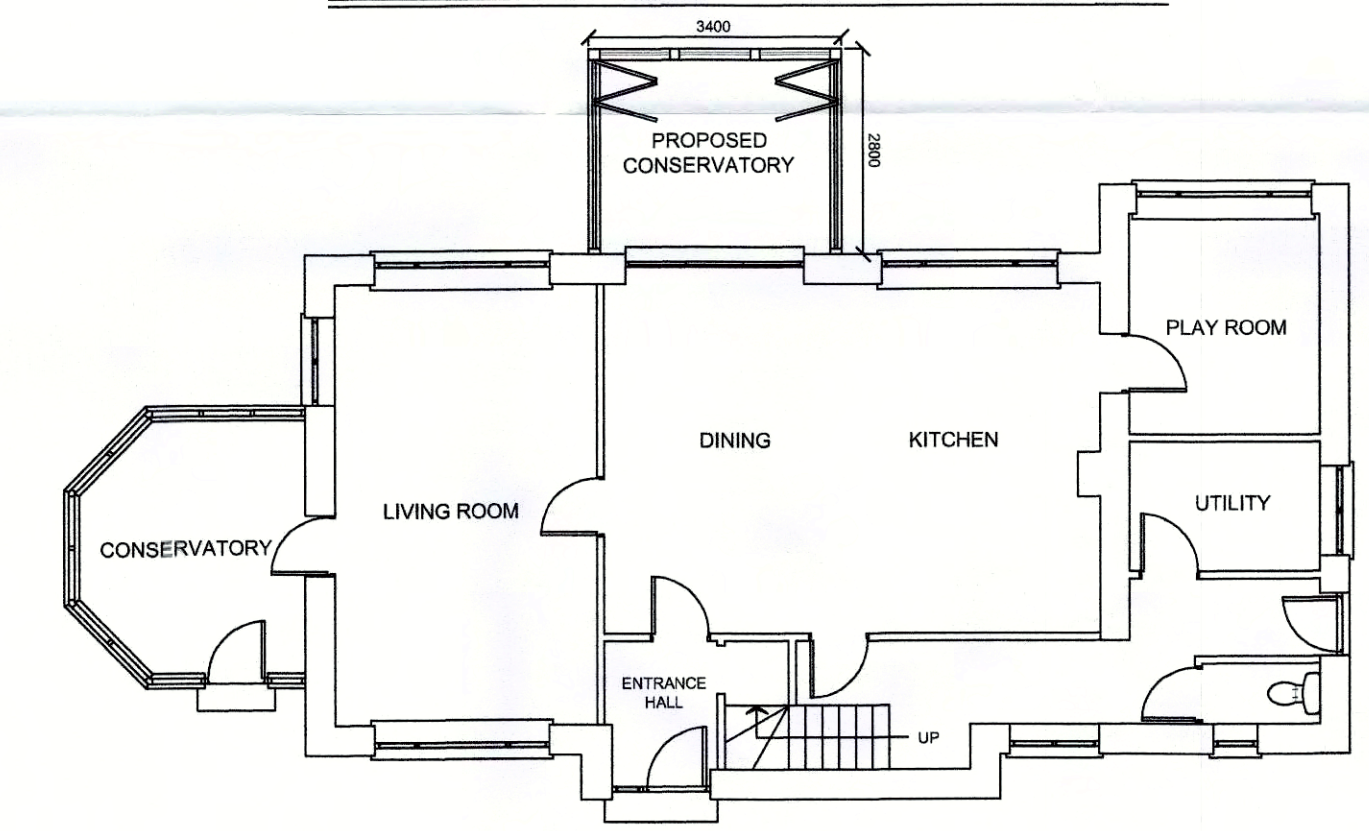

PROPOSED GROUND FLOOR PLAN

NYM/NPA
31 JUL 2017

**AMENDED DRAWING
NYM/2017/0518/FL**

d	21/07/17	Show window in east elevation.
REV.	DATE	DESCRIPTION

Project
**PROPOSED CONSERVATORY,
TILED ROOF OVER UTILITY AND
GARAGE.**

Address
**FOSS WAY, UGGLEBARNBY,
SLEIGHTS, WHITBY YO22 5HU**

Client
MARK DIXON & LUCY WORLEY

Drawing
**PLANS AS EXISTING &
PROPOSED**

JOHN W PEOPLES
Architectural Services
19 Crescent Avenue
Whitby

Scale	Date	Drawn by	Dwg no.
1:100 A1	July 2017	John Peoples	ML/01/d