

**Proposed Alterations & Change of Use of
Existing Outbuildings at Carr Croft, Suffield Hill,
Scarborough, North Yorkshire YO13 0BH
For: Appledorn Developments Ltd**

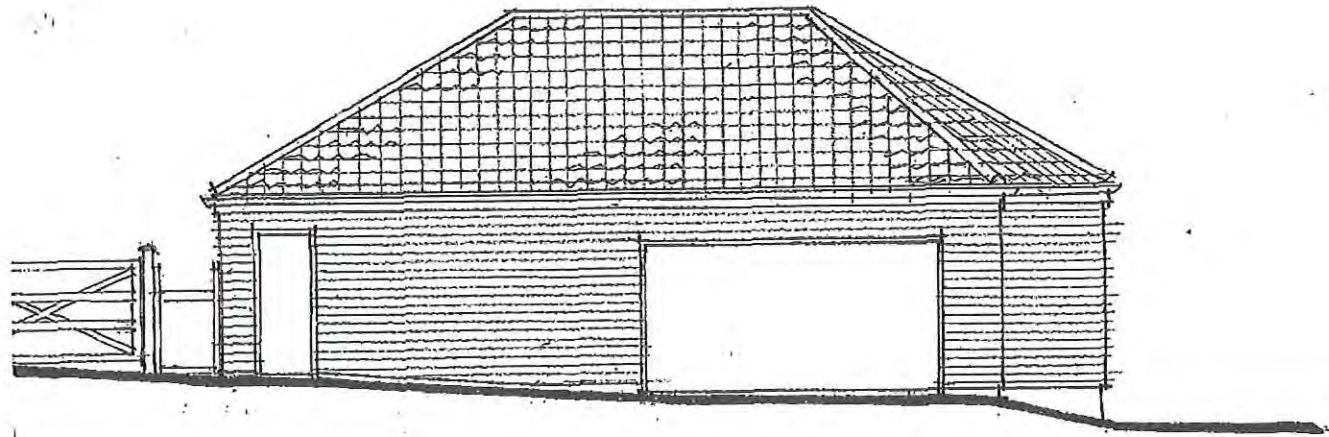

east elevation

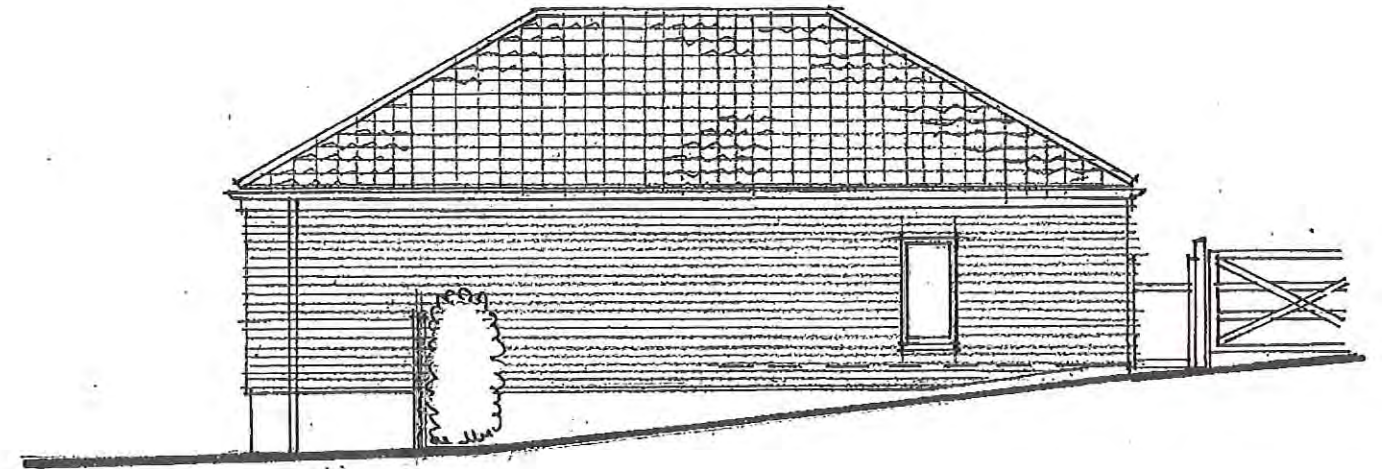

west elevation

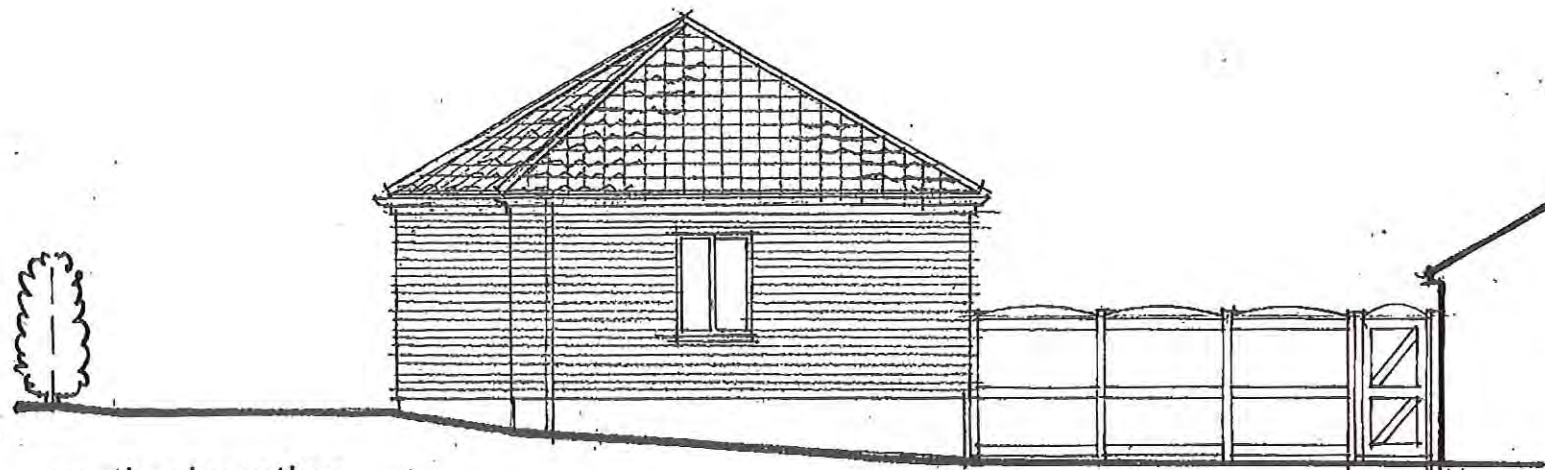

north elevation

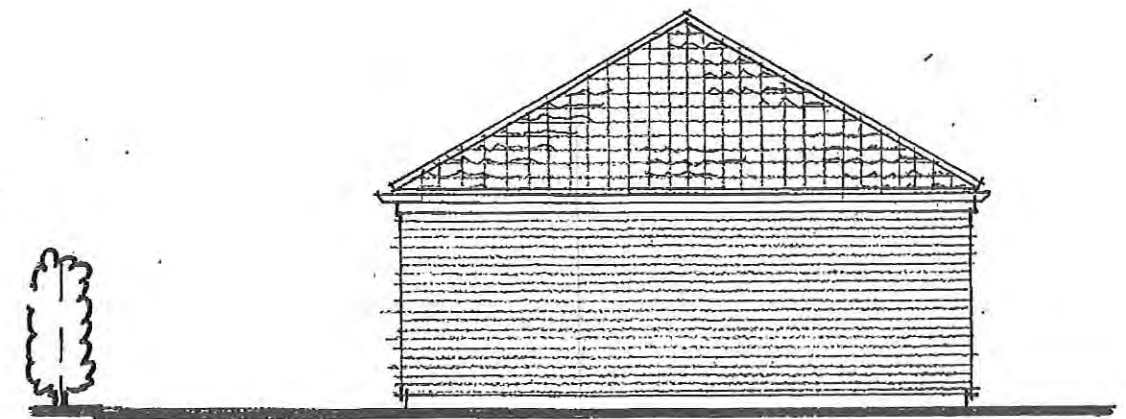

south elevation

Elevations as Existing

scale 1:100 (at A3)
date June '17
Ref. 1520/05

NYMNPA
07 AUG 2017

**Proposed Alterations & Change of Use of
Existing Outbuildings at Carr Croft, Suffield Hill,
Scarborough, North Yorkshire YO13 0BH
For: Appledorn Developments Ltd**

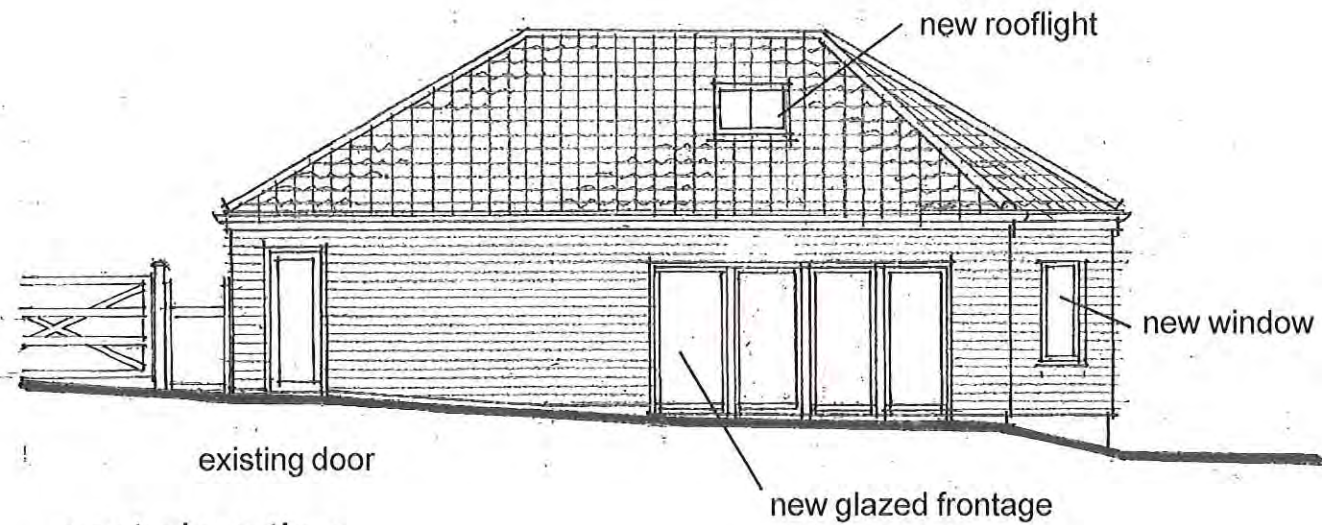

east elevation

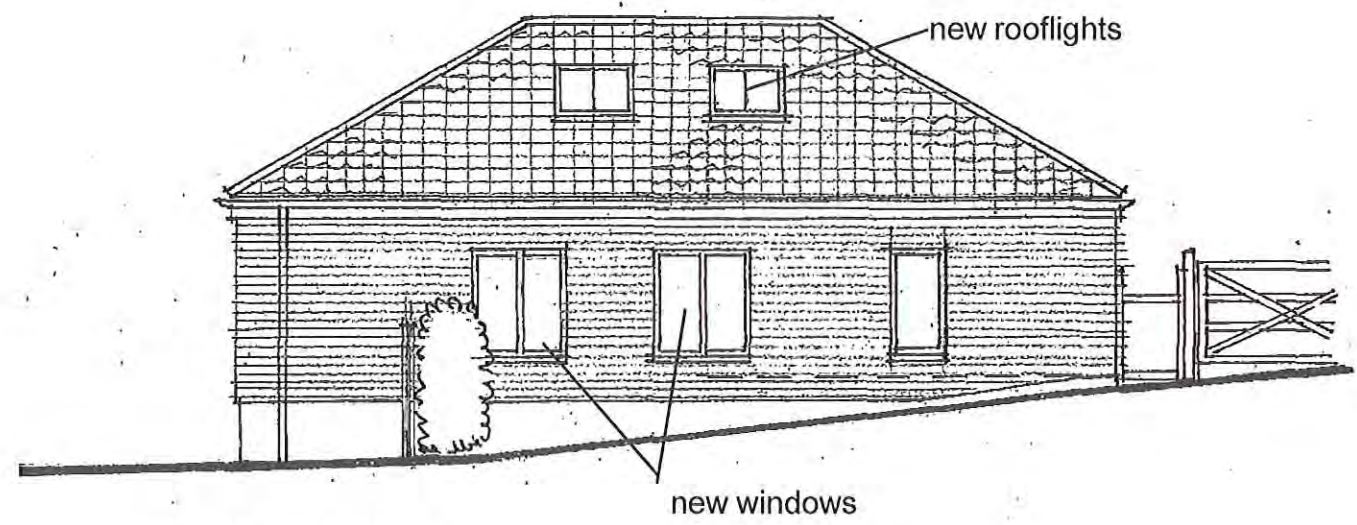

west elevation

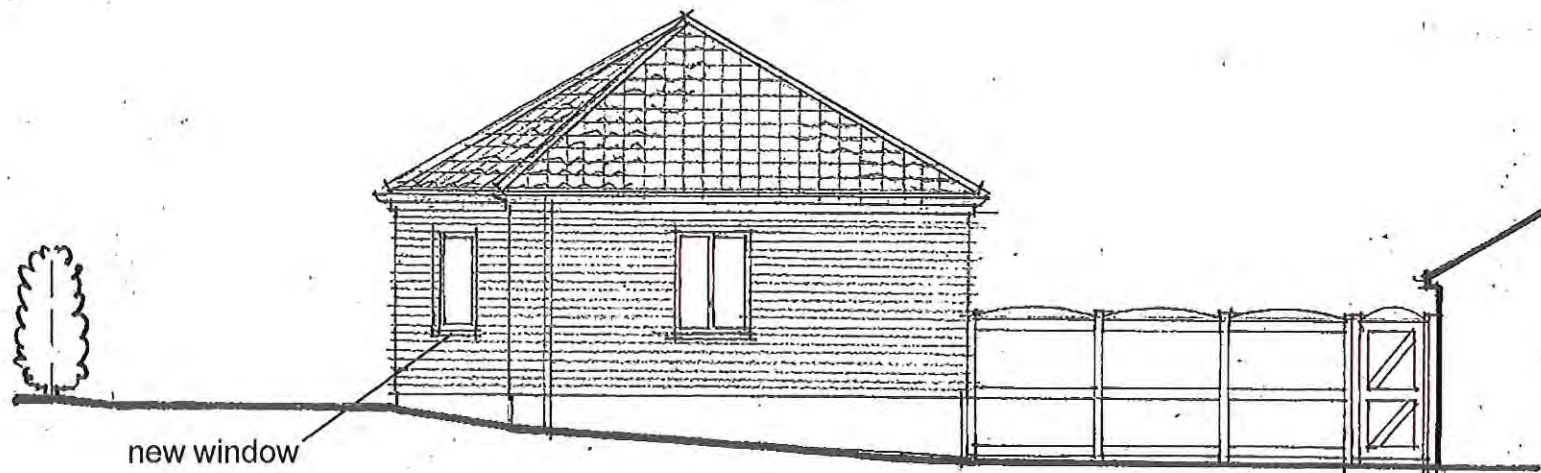

north elevation

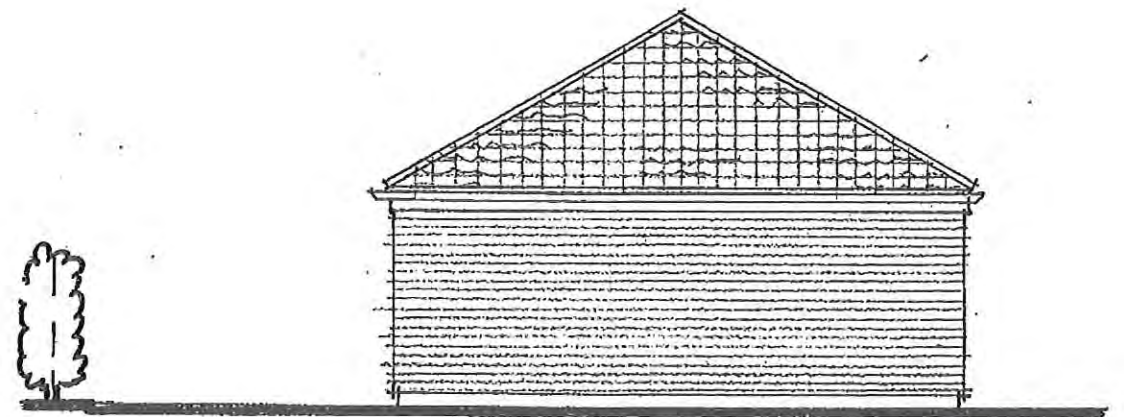

south elevation

Elevations as Proposed

scale 1:100 (at A3)
date June '17
Ref. 1520/09B

NYMNP
6 7 AUG 2017

Rev A - minor layout changes 17-07-17
Rev B - door & corridor 30-07-17

Alan Campbell Chartered Architect
Cliff Bridge Studio, 7 Cliff Bridge Terrace
Scarborough, North Yorkshire, YO11 2HA

**Proposed Alterations & Change of Use of
Existing Outbuildings at Carr Croft, Suffield Hill,
Scarborough, North Yorkshire YO13 0BH
For: Appledorn Developments Ltd**

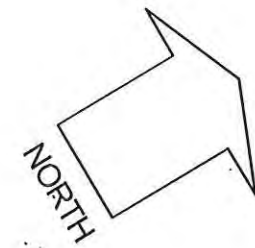

A

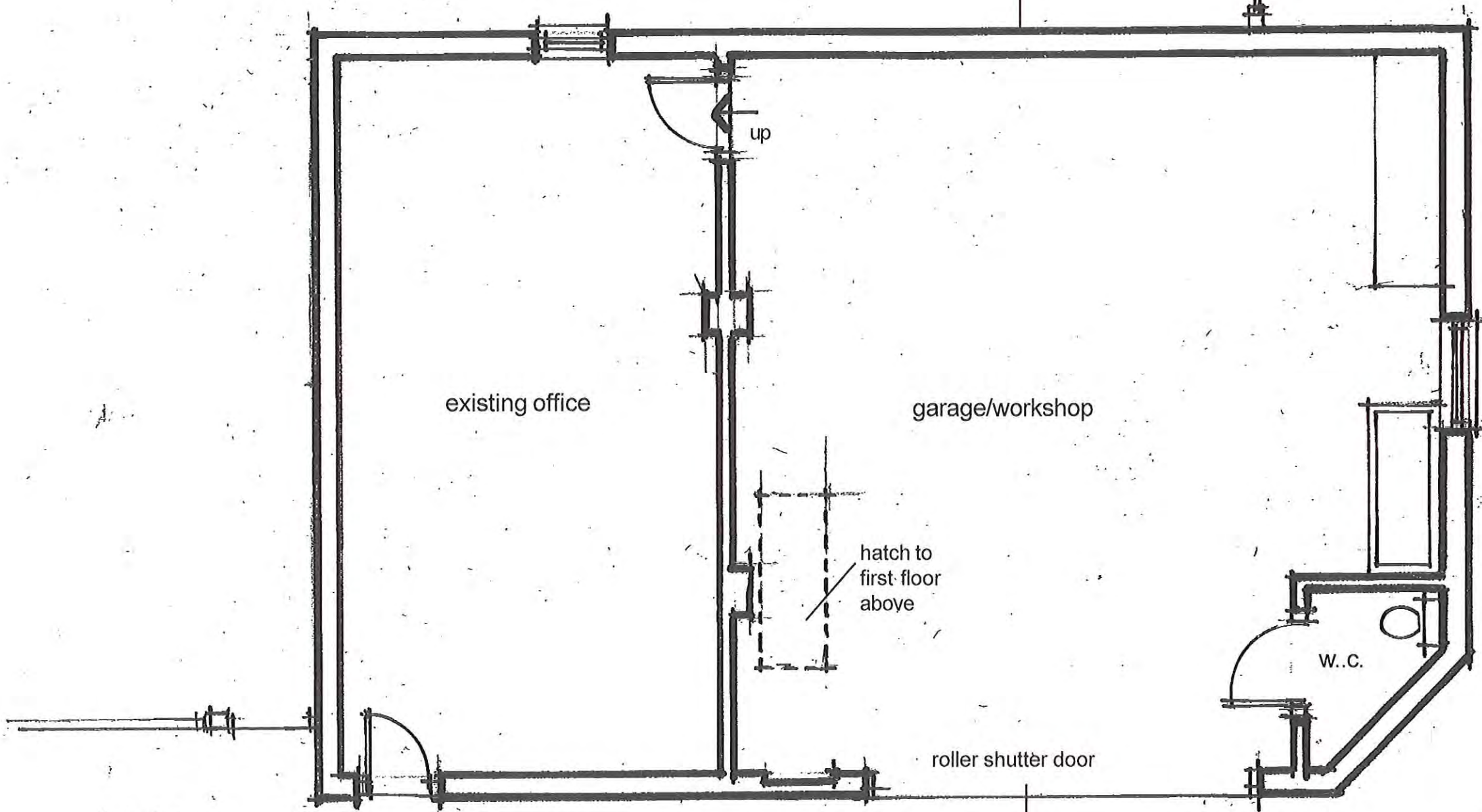

garage forecourt

existing office

garage/workshop

hatch to
first floor
above

W.C.

roller shutter door

A

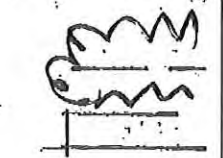

NYMNP
07 AUG 2017

Ground Floor Plan as Existing

scale 1:50 (at A3)
date June '17
Ref. 1520/02

**Proposed Alterations & Change of Use of
Existing Outbuildings at Carr Croft, Suffield Hill,
Scarborough, North Yorkshire YO13 0BH
For: Appledorn Developments Ltd**

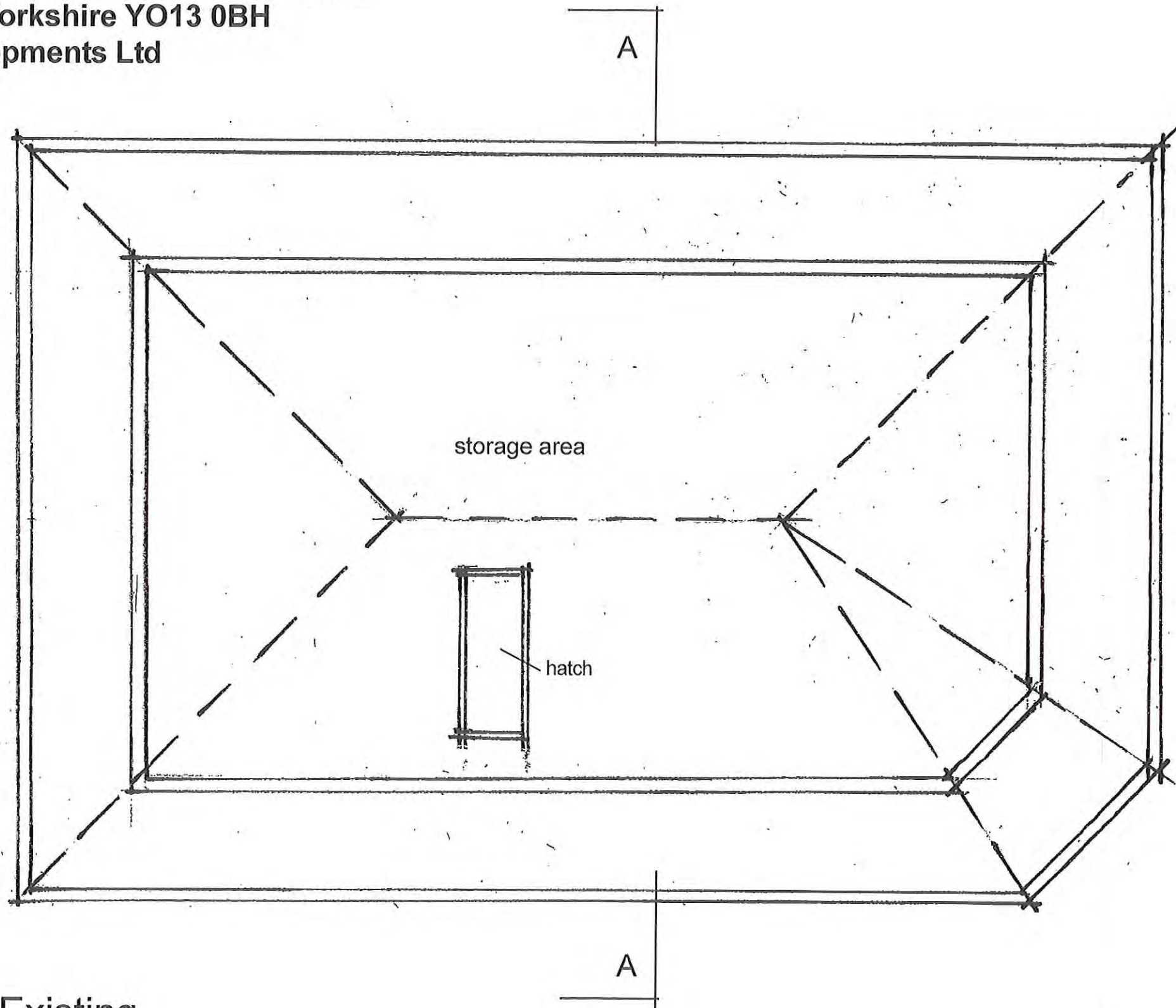

First Floor Plan as Existing

scale 1:50 (at A3)
date June '17
Ref. 1520/03

NYMNP
07 AUG 2017

**Proposed Alterations & Change of Use of
Existing Outbuildings at Carr Croft, Suffield Hill,
Scarborough, North Yorkshire YO13 0BH
For: Appledorn Developments Ltd**

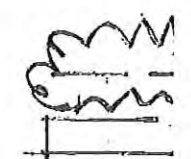
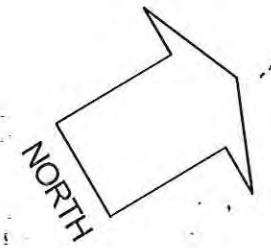
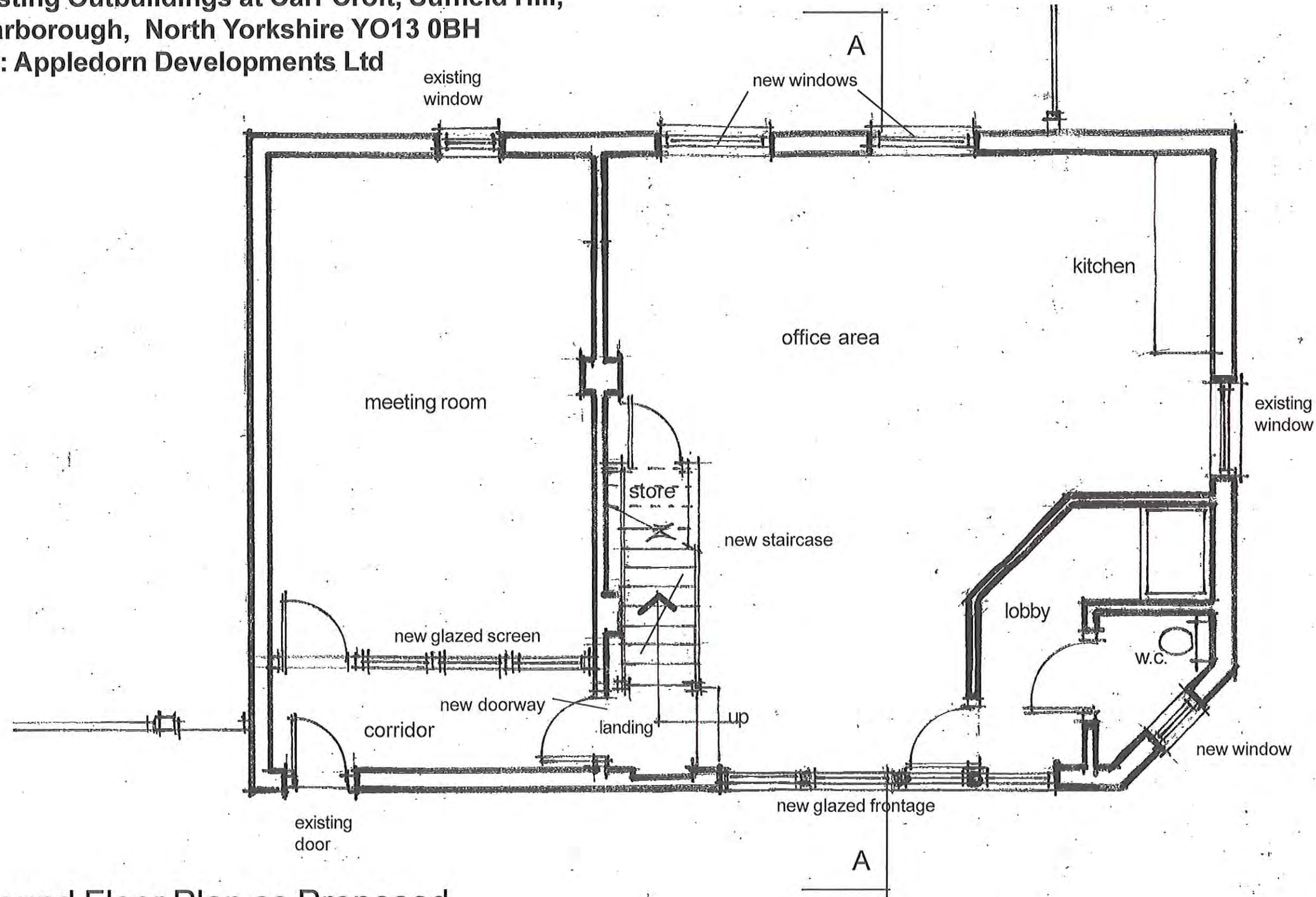

NYMNP
07 AUG. 2017

Ground Floor Plan as Proposed

scale 1:50 (at A3)
date June '17
Ref. 1520/06B

Rev A - minor layout changes 17-07-17
Rev B - door & corridor 30-07-17

Alan Campbell Chartered Architect
Cliff Bridge Studio, 7 Cliff Bridge Terrace
Scarborough, North Yorkshire, YO11 2HA



**Proposed Alterations & Change of Use of
Existing Outbuildings at Carr Croft, Suffield Hill,
Scarborough, North Yorkshire YO13 0BH
For: Appledorn Developments Ltd**

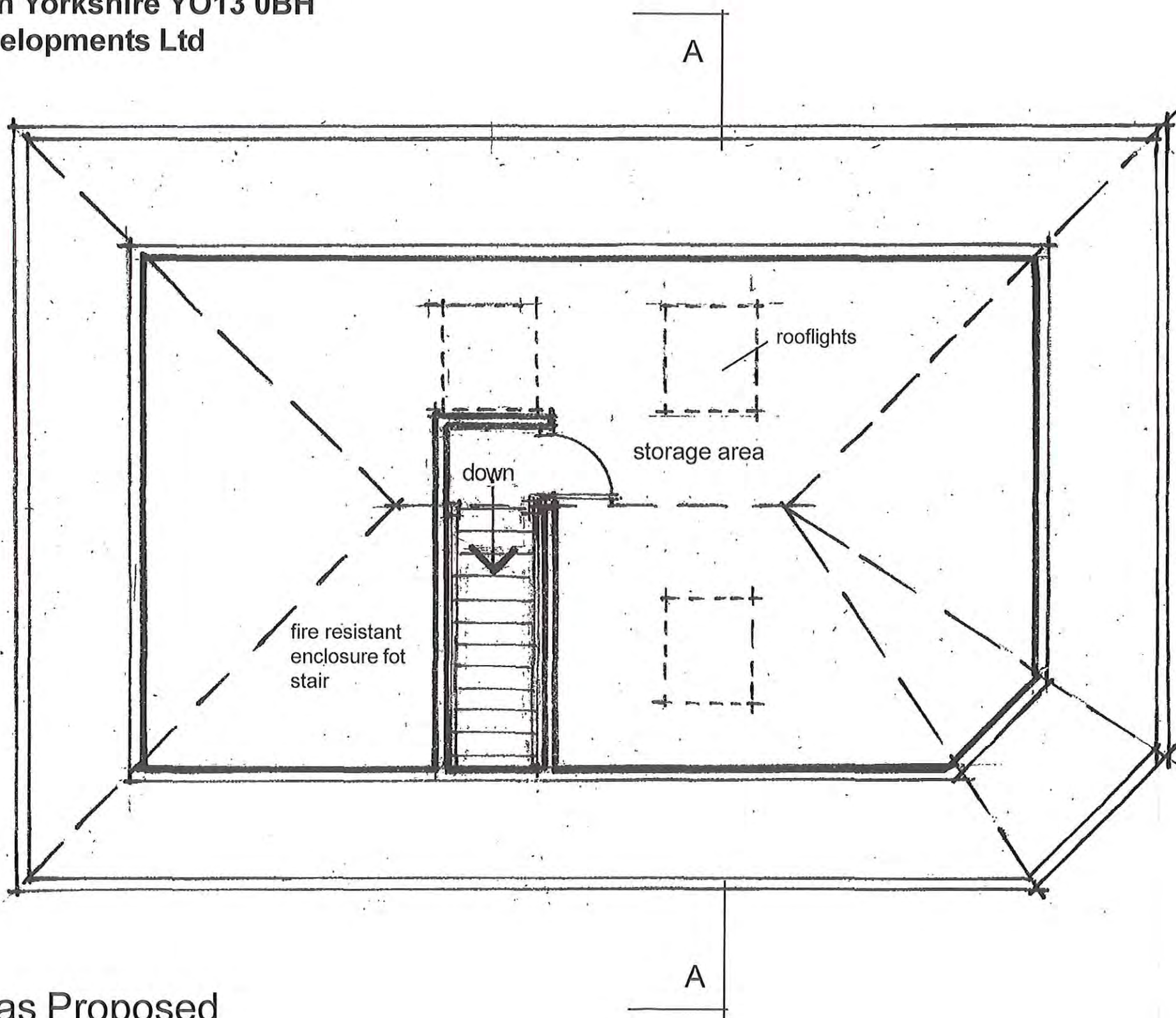
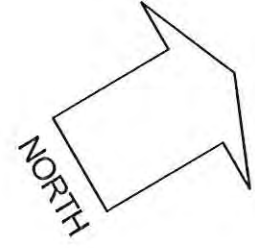

NYMNPA
07 AUG 2017

First Floor Plan as Proposed

scale 1:50 (at A3)
date June '17
Ref. 1520/07

**Proposed Alterations & Change of Use of
Existing Outbuildings at Carr Croft, Suffield Hill,
Scarborough, North Yorkshire YO13 0BH
For: Appledorn Developments Ltd**

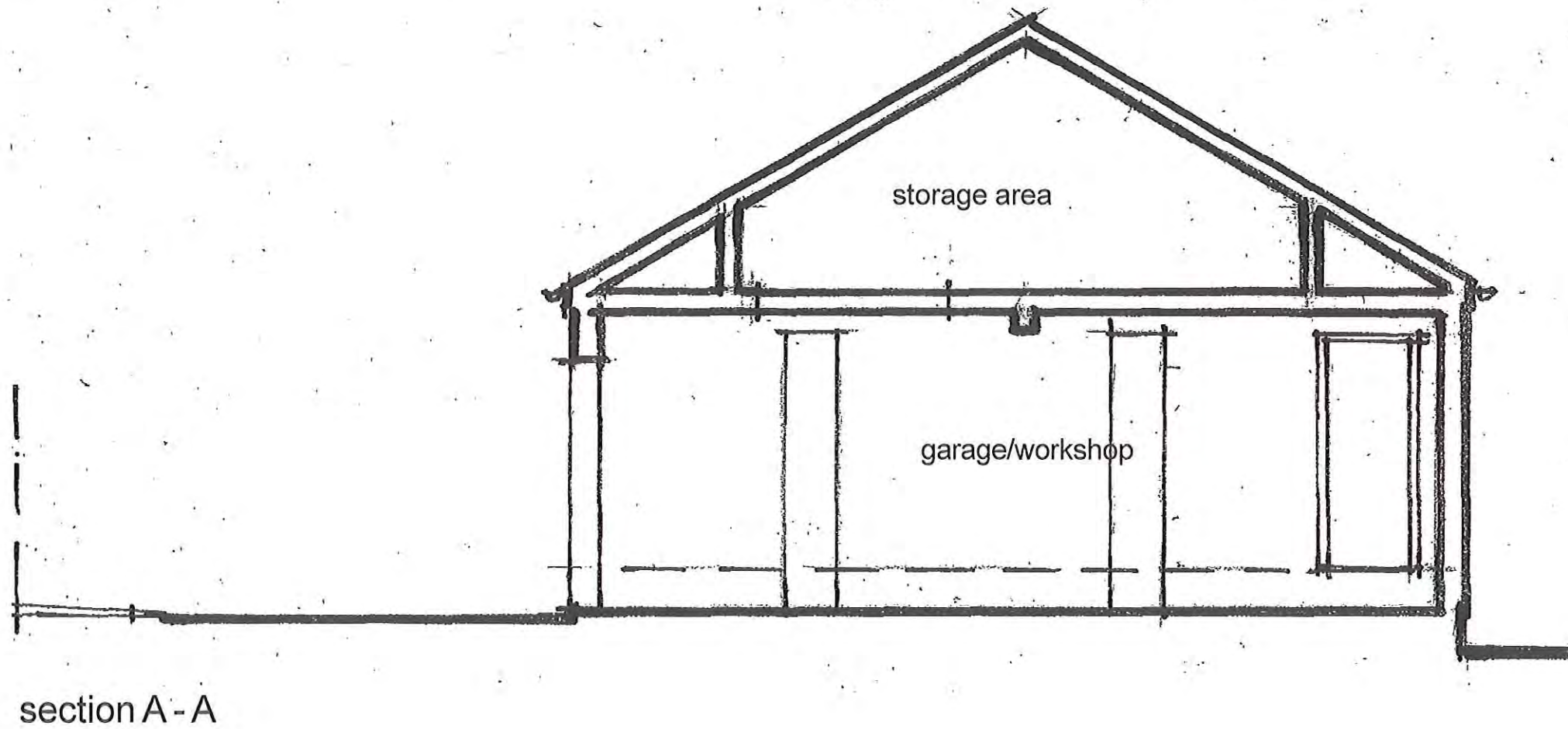

Section as Existing

scale 1:50 (at A3)
date June '17
Ref. 1520/04



**Proposed Alterations & Change of Use of
Existing Outbuildings at Carr Croft, Suffield Hill,
Scarborough, North Yorkshire YO13 0BH
For: Appledorn Developments Ltd**

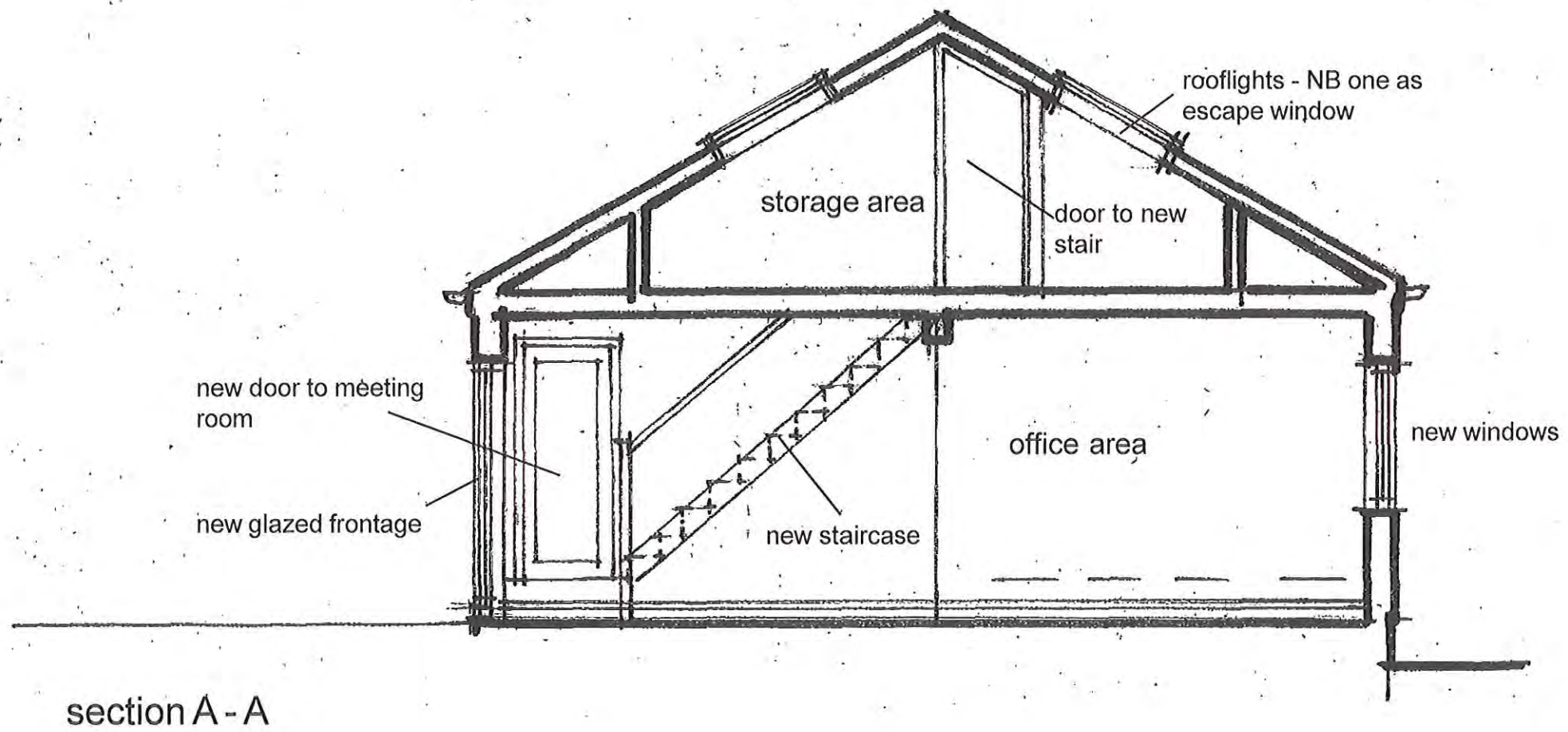

A2
07 AUG

Section as Proposed

scale 1:100 (at A3)
date June '17
Ref. 1520/08